Home
CLASSIFIED 386-2121
TELEPHONE 383-4111

The Daily Colonist.

Cloudy, high 9
Weather Details On Page 2

Vancouver Island's Leading Newspaper Since 1858

No. 82 – 118th Year | VICTORIA, BRITISH COLUMBIA, THURSDAY, MARCH 18, 1976 | ** | 15c Daily, 30c Sunday

While house debated, His Honor waited

— Colonist photo by Alex Barta

Premiers old and new, father and son, at opening

● **Other legislative stories, Pages 11, 51 and 52.**

It took an hour and eight minutes to do it, but the Social Credit government Wednesday finally got Ed Smith (SC—North Peace River) seated as Speaker of the 31st Legislature of British Columbia.

In a move unprecedented in recent history, members of the three opposition parties in the house challenged the nomination of Smith and launched a slashing attack on Smith, his office and the arrogant attitude of the new government.

In 1969 and again in 1972 there were challenges to the appointment of Speakers, but none as sustained or intense as Wednesday's united effort by the opposition. It marked the first time since the Second World War that the Speaker was not elected by unanimous vote.

Wednesday the Colonist reported that Garde Gardom, now attorney-general, had been nominated to challenge Gordon Dowding and that opposition parties had united to support that move. Dowding said Wednesday afternoon that report was incorrect. "There was an attempt to nominate Gardom by (James) Chabot," he said. "But he graciously declined."

Opening day events moved smoothly enough until, at 3:02 p.m. Premier Bennett and Provincial Secretary Grace McCarthy nominated Smith as the Speaker.

That move, unusual in itself, was immediately challenged by New Democratic house leader William King. (Traditionally Speakers are nominated by backbenchers from government and opposition sides of the house.)

King, sporting a green carnation worn by all MLAs except Liberal leader Gordon Gibson (he wore a red rose), nominated former attorney-general Alex Macdonald and launched a scathing attack on government attempts "to endanger the rights of this house."

He said that in the weeks since being appointed Speaker-designate, Smith "subordinated his office to the treasury board, the premier's office and even to executive assistants."

At the nub of the issue was

Continued on Page 2

— Colonist photo by Alex Barta

Smith led to Speaker's chair past glum opposition by McCarthy and premier

At glance

● A reduction of pay for all MLAs. At present they are paid $24,000 a year, cabinet ministers $48,000.

● Removal of property taxes for home-owning citizens over 65 years of age.

● Greater availability of land for home construction and greater opportunity to purchase homes.

● More corwn land for home construction.

● Expansion of consumer protection laws.

● Appointment of an ombudsman and an auditor-general.

● Publication of quarterly financial reports.

● Income need programs to begin at age 55 rather than age 60 and extended to single-parent families.

● Legislation to prevent the finance minister from investing money in common shares without the approval of the Legislature.

● Legislation to prevent any cabinet ministers from investing public funds in their own right.

● Changes in the Insurance Corp. of B.C. Act to remove political interference in the establishing of rate structures.

● Establishment of a commission for electoral reform.

● Increased revenue sharing for municipalities "when a sound economy is restored."

● Borrowing of up to $400 million for current accounts, the first borrowing for that purpose since 1952.

Speech from Throne

Low-income help amid restraints

By JIM HUME
Colonist Reporter

It was something old, something new, a few bright promises and warnings "blue" when Lieutenant-Governor Walter Owen read the Speech from the Throne Wednesday.

The "blue" news was for all MLAs who were served notice by Premier Bennett that he intended to carry through with his promise to chop their annual pay of $24,000. Just how heavy that cut would be was still not known but indications were that it would be about 10 per cent.

The $24,000 paid at present, $48,000 to cabinet ministers, is the basic pay. Most MLAs increase that base with work on various government committees for which they receive extra pay.

For the general public the premier warned that he was still serious about 1976 being a year of restraint.

"British Columbia is in a period when both government and the private sector must practice restraint, when the demands that each makes on the other must be reduced, and all must strive to bring greater effort to bear on the problems which beset our province," the lieutenant-governor read. "Leaders in both sectors must set an example."

The throne speech confirmed Bennett's election promises to establish the office of an ombudsman and the office of an auditor-general. The ombudsman will be selected by an all-party committee "to guarantee the rights of citizens against the weight of big government."

Outside the Legislature Bennett said he expected the

Continued on Page 2

Crumbling lira brings role to Communists

● **Strong, weak currencies draw further apart. Page 15.**

ROME (AP) — With the Italian lira crumbling rapidly, Premier Aldo Moro granted a formal consultative role Wednesday to Communists in his emergency meetings with party leaders on how to save the currency and the country's economy from collapse.

Political observers said Moro's 90-minute talk with Communist party secretary-general Enrico Berlinguer was the first time a Communist leader was formally consulted on planned emergency decrees since the party was ousted from national unity governments in 1974.

Moro then summoned his cabinet to an urgent session which went into early today and dealt with severe austerity measures the government plans to adopt.

Emerging from his meeting with Moro, Berlinguer said his party views as positive a suggestion by the leader of the small Republican party, Ugo la Malfa, that crisis-beset Italy be governed by an administration of national emergency including the Communists.

"We are awaiting developments" Berlinguer said.

The Moro-Berlinguer meeting seemed a major victory for the Italian Communists, who are striving for a share in government.

Until late in the afternoon, the Christian Democrats had insisted the Communists would not be among parties summoned by Moro.

Socialist leader Francesco de Martino urged Moro not to exclude the Communist party, the largest in the West.

Communist leader Giorgio Amendola said the party was willing to help Moro carry out an austerity program to salvage the Italian economy in exchange for a governing role.

Long talks in Rhodesia

SALISBURY (Reuter) — Rhodesia's black and white leaders Wednesday held their longest session of talks since a new round of constitutional negotiations began three months ago, but neither side would say whether they were near a settlement.

Inside

Foes want CP to foot bill
—Page 49

Trudeau open to charge – NDP
—Page 50

Canal strike blocks ships

BALBOA HEIGHTS, Panama Canal Zone (Reuter) — A traffic jam built up Wednesday at the entrances to the Panama Canal, closed to big ships as the result of an unofficial strike by American employees.

	Page
Bridge	40
Classified	38-47
Comics	21
Crossword	42
Editorial	4
Entertainment	22, 23
Family	27-29
Finance	14-16
Marine Calendar	33
Names in the News	32
Provincial Court	33
Sports	17-19, 24, 25, 30
Television	39

Cosgrave tells U.S.

'They sleep easy on others' wounds'

● **Yard chief speculates army may be used against terrorists. Page 3.**

WASHINGTON (AP) — Irish Prime Minister Liam Cosgrave told a St. Patrick's Day session of the U.S. Congress that Americans who contribute money to the Roman Catholic minority in Northern Ireland are "helping to kill or maim Irish men and women of every religious persuasion."

"They are clearly and directly postponing any possible hope of realizing the traditional aim of Irish nationalism . . . . the establishment of harmony and a sense of common identity between Protestant, Catholic and dissenter in Ireland," he said Wednesday.

Cosgrave, making the first official St. Patrick's Day visit to the U.S. by an Irish head of government, said those Americans who supply guns directly to the Irish Republican Army are "people who support violence at a distance and who can sleep easy on the wounds of others."

Baby hookers, busters and The Boys

Health minister tours Victoria's drugs underworld

By HUBERT BEYER
Colonist Reporter

A bizarre story of Victoria's hard-drug trade and its "bounty hunters, baby hookers, busters and The Boys" was unfolded Wednesday by Health Minister Robert McClelland.

Hard drug distribution and abuse, the minister told about 200 members of the Greater Victoria Chamber of Commerce, was a big problem in "nice, quiet, friendly Victoria."

He told the audience of a tour he made three weeks ago of the city's notorious drug distribution centres, referring to them only as "downtown bars."

Most of the city's hard-drug trade, McClelland said was overseen by so-called "bounty hunters."

These bounty hunters, the minister said later in an interview, were "tough young guys, 20, 21 years old, looking like members of motorcycle gangs."

The bounty hunters are in control of "The Boys," young boys, ranging between 14 and 16 years in age.

"These boys keep the baby hookers in line, they tell them where to ply their trade. The Boys also keep the pushers in line," the minister said.

McClelland said he talked to a 14-year-old girl "who wore clothes that must have cost $500."

The girl told him she didn't have to work because she was "the best buster in the city." Buster is a slang word for shoplifter.

"She also told me she's been in prostitution for two years," the minister said.

McClelland was taken on the tour by some "young people engaged in a L.I.P. (Local Initiative Program) project."

They took him to a young couple living in the downtown area.

"The man was 27 and he had been on heroin for seven years," he said.

"She was 18 years old and hooked on heroin for about four years."

She supported their habit with shoplifting and prostitution.

In his speech, the minister said he would press for a complete overhaul of programs dealing with alcohol and drug abuse.

"We must get it across to our children that life is the greatest high of all," he said.

"We must prove to them that a healthy mind unaffected by drugs and alcohol is far superior to the mind affected by those drugs."

The emphasis must be on education. Children should understand the medical and social consequences of alcohol and drug abuse.

"But we must get to them at an early age, long before they have been offered drugs for the first time," McClelland said.

Stressing the enormity of drug abuse, the minister pointed out that more than 50 per cent of all known heroin users in Canada live on the Lower Mainland and Vancouver Island.

Premier Bennett's decision to transfer responsibility for alcohol and drug abuse from the human resources department to the health department was a good step in the right direction, McClelland said.

"At long last, we've come

Continued on Page 2

McClelland
. . . 'life greatest high'

ANDY CAPP

Low-income help promised

From Page 1

committee to bring to the house a unanimous decision and indicated he would accept nothing less than such a solidly-backed recommendation.

Eight other provinces already have ombudsmen in office.

A similar all-party committee will select the auditor-general "to provide an independent watchdog over the finances of the province, which will guard us against the errors of the past."

Bennett also renewed his election commitment to work toward removing property taxes on homes owned by the elderly. "This year, you will be asked to take a major step towards achieving this goal," the lieutenant-governor read.

The speech also contained promises of easier home acquisition for young people.

"The problems faced by our people in achieving home ownership are to be placed high on our priority list for solution," the speech stated. "At this session you will be asked to make a move toward the ideal situation when all of our people can have the opportunity to own their own home and the land under it. Municipalities will be asked to co-operate in the achievement of this goal."

As a boost for the home-acquisition program, Bennett promised to make more readily available "crown lands for moderately priced home-sites for British Columbians."

The speech attempted to reassure the elderly that benefits extended to them since 1942 (the year B.C. introduced supplements to old age pensions) and continued by the previous administration, would continue to increase.

The government also promised major moves to reduce the age limits for recipients of "genuine need" incomes.

"With proper regulation my government can continue to extend income aid to those in genuine need beyond the age limits now in place," the speech stated.

"You will be asked to consider the B.C. Guaranteed Additional Income for Need Act.

From Page 1

This new act will extend income benefits to qualifying persons in the 55-59 age group and all single-parent families."

At present the benefit starting age is 60.

The government also announced its intention of tightening controls over government investment procedures.

"Through centuries of struggle, parliament fought for and won the 'power of the purse'," the lieutenant-governor read. "In order that this Legislature can once more enjoy the privilege of this ancient right, you will be asked to approve amendments to the Revenue Act which will prevent the minister of finance investing money in common shares without the approval of the Legislature. In addition you will be asked to approve legislation which will prevent other ministers of the crown from making investments in their own rights."

Outside the Legislature, Bennett said the amendments would mean that if government wished to invest public money in any private company, it would first require the approval of the Legislature.

During the NDP years in office government purchased several companies on its own initiative and without consultation with the Legislature.

Another election promise earmarked for fulfillment during the present government's term in office will be the establishment of an election reform commission. During last winter's campaign Bennett complained many times about disarray of provincial election machinery and procedures.

"During the term of its mandate, my government will seek to establish an independent commission for the purposes of achieving electoral reform" the lieutenant-governor said. "Therefore, later, and before the next election you will be asked to consider legislation to improve the electoral machinery, provide for fair representation and clearly define rules for political campaign expenditures."

The throne speech also confirmed that the provincial government would be forced to borrow money for current accounts for the first time since 1952. Legislation dealing with that problem would be introduced this session as was expected to authorize borrowing powers of up to $400 million.

French coalition loses ground

PARIS (AP) — The government coalition of President Valery Giscard d'Estaing lost control of 15 of the 95 departmental councils in metropolitan France Wednesday as newly-elected councilors met to choose their presidents.

House divided at start

From Page 1

"who controls spending for Legislative Assembly, the Speaker or the premier?" By parliamentary tradition the decision on who spends what for the actual operation of the assembly is left entirely to the Speaker's office.

Wednesday the opposition claimed that authority had been undermined not only by the premier but also by one of his staff.

Quoting from a memorandum issued Jan. 5, 1976, and signed by Dan Campbell, the appointed head of intergovernmental affairs, King said it was obvious that Campbell, "who to my knowledge is not an elected member of this assembly," was telling the Speaker-designate what to do.

The memo instructed Smith that until further notice no cash was to be advanced for the hiring of secretaries whether the request came from government or opposition.

Smith subsequently informed all caucus leaders not to hire staff and, in effect, to release some staff members.

"We find that the Speaker-designate succumbed to these pressures," King said. "We cannot have such a candidate for Speaker. Under these circumstances, much as we regret it, and we deeply do, we must ask for a Speaker not tainted, a Speaker who will not capitulate to these kind of overtures."

There were a few cries of "shame" from the government benches.

Macdonald said he accepted the nomination of King happily and promised to uphold the highest traditions of the Speaker and protect the rights of all members regardless of party.

Smith intervened briefly to say that "in keeping with tradition," he would vote for Macdonald when the vote was called.

If that traditional gesture was expected to soften the opposition attack, it didn't work.

Gibson entered the debate to say that while some "may be impatient to get on with other business of the day, nothing is more important than the selection of the Speaker."

Speaking quietly, the Liberal leader said "confidence and impartiality" were the two essential qualities of a Speaker. "Any variation from those two rules would put this Legislature under the complete control of the government. That is not acceptable."

Referring to the Campbell memos on staffing, Gibson said had Smith "intended to protect the members of this house, he would have resigned on the spot or chastised the premier and told him he would not be a servant."

Gibson was also critical of Bennett and Mrs. McCarthy for sponsoring the Smith nomination. "The choice of Speaker should not be made by cabinet ministers," he said.

Tuesday Bennett had said that tighter spending controls for all parties was the same type of controls being applied to "all departments."

Gibson took exception to the phrase. "This house is not a government department," he said. "He (Smith) will probably be elected, but not with the active support of the opposition.

"That sad fact will haunt the life of this parliament."

Gary Lauk (NDP — Vancouver Centre), Graham Lea (NDP — Prince Rupert) and Conservative leader Scott Wallace also attacked Smith's nomination with Lauk and Lea appealing to government backbenchers to take a stand to protect the prerogatives of elected officials.

The challenge drew no response.

Wallace, who stated that most of the points he had wished to make had been covered by earlier speakers, reminded the Legislature that "on no account is the candidate for Speakership ever proposed from the front benches . . . a further token of the Speaker's immunity from ministerial control."

At 4:05 p.m. division was called and at 4:08 p.m. the vote recorded — 35 votes for Smith, 19 against.

Shortly after, Smith was led struggling to the Speaker's chair by Bennett and Mrs. McCarthy.

Drugs

From Page 1

to recognize this phenomenon as a medical problem."

Some success, he said, had been achieved in curbing the hard-drug trade as a result of the work done by the Co-ordinated Law Enforcement Unit — CLEU.

Because of that agency's work, the minister said, the price of hard drugs had increased to a level where "beginners" could no longer afford them.

"At least we think we prevent a great number of young kids from getting hooked on hard drugs in the first place," the minister said.

The problem of alcohol abuse, he said, was totally different from that of hard-drug abuse.

Because alcohol was legal and socially acceptable, the minister said, the problems usually didn't surface until it was too late.

To combat the sad consequences of alcohol abuse, he said, "we must get to the abusers as long as they've got something to lose, like a job, a family, or self-respect."

Boxla club picks coach

MONTREAL (CP) — The Quebec Junior Lacrosse Conference will have a team from Montreal entered for the 1976 season. The Montreal team, will be coached by Sandy Lynch, who played for Toronto, Montreal and Philadelphia of the now-defunct National Lacrosse League will join Windsor, Shawinigan, Quebec and Valleyfield in the Quebec conference.

Judge rejects tiny tempest

PONTIAC, Mich. (AP) — A judge here has thrown out a $24-million class-action suit which charged 13 tennis clubs with discriminating against men because male members are charged higher rates than women. The suit, filed by two Southfield men, was "the tiniest tempest I've ever heard of," Oakland County circuit judge William J. Beer said in dismissing the case.

THE INCREDIBLE
3 DAYS ONLY
$50 SALE
OUR 3-DAY $50 CASH SAVINGS
on leathers and suits is made possible by our early Spring arrivals plus our quantity buying . . . come and see us . . . a most incredible offer at the start of the season, not the end.
SUITS $50 OFF
The look we've taken on for Spring is fresh and bright . . . mostly 3-piece vested suits with a flair . . . one try-on tells you that, and the big bonus . . . a $50.00 discount off any suit at all our stores. (Nominal alteration charge.)
LEATHERS $50 OFF
Who more than you deserves the luxury of leather. Our Spring collection includes Cortifiel of Spain, Beged Or of Israel and Victoria Leather. Styles include ¾ length jackets and topcoats . . . plus your $50 discount off any leather at all our stores . . . an incredible offer.

MURRAY GOLDMAN
1314 DOUGLAS (VICTORIA)
3-17

Your Good Health

Dear Dr. Thosteson: I am 20 years old and have a 16-month-old son. He was delivered by caesarean section at full term after I had gone into labor.

Now I am expecting another baby. My doctor tells me that unless the baby is very small, it will be delivered by caesarean. This is fine with me, but I'd like to know why it is necessary.

Why wouldn't natural childbirth work? And why are only four pregnancies recommended with delivery by ceasarean section? — **Mrs. N.L.**

The chief indication for caesarean section delivery is a disproportionately large fetus for the pelvic outlet. Natural childbirth is out of the question in such situations.

Other reasons for C.S. are toxemia in pregnancy, diabetes, some cases of heart disease in the mother or factors such as faulty contractions or the presence of obstructive fibroids.

Current thinking does not limit the number of such deliveries a woman may have.

★ ★ ★

Dear Dr. Thosteson: Is it possible to remove stones in the prostrate gland without having a crippling effect — **G.L.**

Ordinarily, prostrate stones are not removed. A stone near the surface appears as a hard lump. Since it can resemble a cancerous lump, a biopsy is usually done and the stone (if that is what it is) is removed.

There is no crippling effect. By that I mean that such a procedure would not affect your general activities.

Dunsky got $2 million from NDP

Dunsky Advertising picked up the lion's share of NDP government advertising money in the fiscal year ending March 31, 1975.

The Montreal-based firm was paid $2,063,476. The payments do not include work done for the government between March 31 and Dec. 11 when the NDP was defeated. The closest competitor was Baker-Lovick with an account of $24,771.

The previous Social Credit government, in the fiscal year ending March 31, 1972, paid Baker-Lovick $451,890.

Other companies high on the NDP government spending list included Fort Victoria Properties, $289,996.

Crease and Company were paid $3.5 million by the government, but law firm accounts often contain amounts of money paid to the company but held in trust pending transfer for land acquisition.

An expensive traveller in the last government was Graham Lea, who was paid $8,802 for expenses. But he was outdone by deputy communications minister C. M. Dalfen who travelled $13,883 worth of miles.

The NDP government's most favored architect was Vancouver's Arthur Erickson with payments of $1.2 million.

And John De Wolfe, a consultant and former leader of the provincial Progressive Conservative party, was paid $35,000.

The Weather

March 18, 1976

Cloudy with showers; winds moderate easterlies, becoming moderate westerlies in the afternoon. Wednesday's precipitation 1.3 mm. Sunshine one hour, 18 minutes. Recorded high and low at Victoria, 12 and 4. Today's forecast high and low, 9 and 4. Today's sunrise 6:21, sunset 6:24; moonrise 10:23 p.m., moonset 7:30 a.m. Friday outlook: A few sunny intervals in the morning, otherwise overcast with rain in the evening.

East Coast of Vancouver Island — Cloudy with showers; winds moderate southeasterlies. Wednesday's precipitation 0.5 mm. Recorded high and low at Nanaimo, 11 and 3. Forecast high and low, 9 and 5. Friday outlook: A few sunny intervals in the morning, otherwise overcast with rain in the evening.

West Coast of Vancouver Island — Mainly overcast with a few periods of light rain or drizzle; winds moderate southeasterlies, becoming fresh northwesterlies in the afternoon. Forecast high and low at Tofino, 8 and 5. Friday outlook: Overcast with rain beginning in the afternoon.

North Coast — Gale warning continued; a few periods of rain or drizzle. Highs near 5, lows around 2. Friday outlook: Rain.

Extended outlook, Saturday through Monday — Chance of rain. Highs around 11, lows around 8.

READINGS

	Max.	Min	Prec.
St. John's	4	3	23.1
Halifax	3	—8	19.6
Fredericton	—7	—11	—
Charlottetown	0	—11	—
Montreal	—7	—11	—
Ottawa	—9	—13	—
Toronto	—8	—12	—
North Bay	—13	—21	—
Thunder Bay	—3	—30	6.8
Kenora	—2	—19	0.5
Churchill	—23	—31	—
The Pas	1	—13	—
Winnipeg	0	—15	—
Brandon	3	—17	—
Regina	4	—12	—
Saskatoon	4	—5	—
Prince Albert	9	—5	—
Nr. Battleford	7	—2	—
Swift Current	7	—8	—
Medicine Hat	16	2	—
Lethbridge	17	6	—
Calgary	15	5	—
Edmonton	7	—3	—
Cranbrook	9	1	—
Castlegar	5	2	2.3
Penticton	12	5	—
Revelstoke	7	0	1.0
Princeton	11	—4	—
Vancouver	13	6	1.3
Prince Rupert	7	5	30.5
Terrace	4	1	21.1
Stewart	7	0	18.5
Port Hardy	10	7	13.0
Tofino	8	2	46.5
Comox	11	5	1.5
Prince George	11	1	—
Williams Lake	12	2	—
Puntzi Mountain	12	0	—
Dawson City	—16	—20	0.3
Whitehorse	—3	—5	3.8
Fort St. John	10	2	—
Peace River	7	—1	—
Yellowknife	—17	—21	1.8
Inuvik	—24	—33	—
Seattle	13	7	1.5
Spokane	12	2	1.0
Portland	17	8	0.8
San Francisco	17	9	—
Los Angeles	23	13	—
Phoenix	25	13	—
Las Vegas	23	6	—
Chicago	2	—8	—
New York	1	—2	—
Miami	24	20	—

TIDES AT VICTORIA HARBOR
(Tides listed are Pacific Standard Time)

	Time H.M.	Ht. Ft.	Time H.M.	Ht. Ft.	Time H.M.	Ht. Ft.	Time H.M.	Ht. Ft.
18	03.55	9.0	10.35	2.6	17.00	7.5	22.30	5.8
19	04.35	9.1	11.30	2.2	18.25	7.3	23.05	6.4
20	05.00	9.0	12.20	2.1	21.30	7.4		
21	00.00	7.0	06.00	8.8	13.20	2.2	22.55	7.6
22	01.00	7.4	06.45	8.4	14.35	2.5		
23	00.00	7.8	02.35	7.6	07.30	8.0	15.55	2.8

TIDES AT SOOKE

	Time H.M.	Ht. Ft.	Time H.M.	Ht. Ft.	Time H.M.	Ht. Ft.	Time H.M.	Ht. Ft.
18	02.55	9.2	09.55	2.6	10.00	7.8	21.40	5.0
19	03.20	9.3	10.45	2.3	17.00	7.3	22.00	5.6
20	04.00	9.2	11.50	2.3	18.15	7.0	23.00	6.1
21	04.45	9.0	12.45	2.4	20.20	6.8	23.50	6.5
22	05.30	8.6	13.55	2.6	22.15	7.1		
23	00.45	6.8	06.30	8.2	14.55	2.9	23.00	7.3

TIDES AT FULFORD HARBOUR

	Time H.M.	Ht. Ft.	Time H.M.	Ht. Ft.	Time H.M.	Ht. Ft.	Time H.M.	Ht. Ft.
18	05.45	11.1	12.30	2.8	19.20	10.1		
19	00.40	6.5	06.25	10.9	13.20	2.3	20.40	10.1
20	01.35	7.4	07.05	10.7	14.05	2.1	21.55	10.1
21	02.35	8.0	07.50	10.2	15.10	2.3	23.00	10.1
22	04.00	8.4	08.40	9.7	16.00	2.6		
23	00.30	10.2	05.45	8.3	09.45	9.1	17.20	3.1

Contact lenses. Affordable at last!

Now you can look like a million for as little as $69.50
Sale runs from now through Saturday, March 27th.
Get in on these great savings.
A pair of regular lenses at the Optical Department of London Drugs will cost you only $69.50. Now, that's got to be the lowest price in town!
That price and the prices on all our contact lenses, includes all fittings by our Master Framers, including measurements, the lenses, insertion/removal training, progress reports and accessory kit.
Regular contact lenses ..... $ 69.50
Bausch & Lomb soft lenses $149.50
Master soft lenses $149.50
Bring your eye doctor's or your optometrist's prescription to us and save. A small deposit will hold the lenses of your choice at the sale price.
Master Framers
THE OPTICAL DEPT. OF LONDON DRUGS
VICTORIA Hillside Shopping Centre 595-3511 • 1320 Douglas Street 386-7578
NANAIMO 45 Commercial 753-1217 DUNCAN 177 Station Street 746-4322
CHARGEX
3-18

Mother last witness

SAN FRANCISCO (AP) — Patricia Hearst's mother, praising her daughter from the witness stand Wednesday as "a warm and loving girl," spoke the last words of testimony heard by jurors in the eight-week bank robbery trial.

But in an odd twist, the accused heiress' own tape-recorded voice—speaking words of defiance and profanity—was the last sound the seven-woman, five-man jury heard as evidence.

They had heard testimony from 67 witnesses and were given more than 100 exhibits to consider by the time Mrs. Hearst concluded her appearance and the judge declared the evidence closed.

U.S. District Court Judge Oliver Carter told the jury that the case, now 37 days old, would be placed in its hands Friday.

On the taped jail conversation with a girlhood friend, Miss Hearst is heard angrily reacting to her arrest. Upon her release, she says, "I'll be able to tell you like all kinds of stories you just wouldn't believe, man."

After testimony concluded and lawyers were ordered to prepare for closing arguments Thursday, defence lawyer F. Lee Bailey was asked whether Miss Hearst was nervous about the impending end of her case, in which she faces a maximum sentence of 35 years in prison. "I've never defended a client who wasn't nervous at verdict time," said Bailey.

Miss Hearst is accused of joining the terrorists who kidnapped her Feb. 4, 1974, in the holdup of a Hibernia Bank branch 10 weeks later. The last day of testimony again underscored the key question confronting jurors in their deliberations: Who is the real Patty Hearst?

Was the young defendant a loving daughter or defiant rebel, helpless victim or eager volunteer to the terrorist ranks? The question permeated every day of the trial, and Wednesday the jurors were left with the contradictions of a mother's loving words and a daughter's stated fear that she might become "a prisoner in my parents' home."

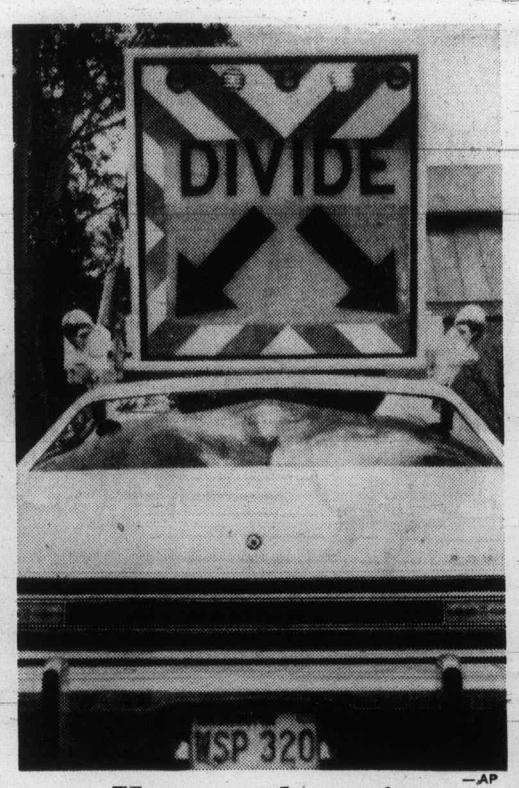

—AP

Keep to the write

At last, a sign that can go as fast as traffic—faster, in fact. Washington state patrol has four of these $3,000 mobile units, intended to be set up temporarily wherever special traffic hazards appear. Interchangeable messages include "all stop," "55" and "merge." Vehicle with sign can go 70.

Yard chief touts army against terror

Colonist - Los Angeles Times

LONDON — Scotland Yard's Sir Robert Mark has suggested that the British army might be needed to fight political terrorists here.

A spokesman for Britain's National Council for Civil Liberties said Mark, London's Metropolitan Police Commissioner and as such the head of Scotland Yard, was "playing with fire." The spokesman suggested the army might assume civil powers if it became involved against terrorists.

Laborite parliamentarian Robin Corbett said he was "astounded and horrified" by Mark's words.

"In an urban environment the army can only make terrorism worse and the terrorist more determined," Corbett said. Dealing with terrorism and terrorists, he continued, "is a job for a highly trained and adequately staffed police force" — not the army.

Mark's suggestion came in a speech last week at Leicester University. It was not widely noted at the time because of Britain's preoccupation with the fall in the value of the pound and a leftist-centred challenge to the government in Parliament.

Mark said the police and army should make contingency plans for dealing with any "political terrorists" who might resort to extensive violence here. He presumably meant domestic as well as alien terrorists.

The police can cope with armed criminals and terrorists "not posing any extraordinary problem, or capable of posing only a limited threat," he said.

But if terrorists here were to act with "protracted violence beyond the capacity of police containment," he went on, the use of troops against them should be considered.

Suspected bomb defused on train

LONDON (UPI) — Explosives experts defused a suspected Irish Republican army bomb in a subway car Wednesday, the third planted on London's transportation system in 30 hours, and ordered a daily search of all trains nationwide.

A cleaner found the bomb in a plastic case beneath a seat as the train was being prepared for the morning rush hour at Neasden depot in northwest London.

It was the third lucky escape for London's two million daily subway riders in as many days.

Late Tuesday a bomb exploded aboard an empty train at Wood Green station in northeast London only minutes before the train began its run into London to pick up hundreds of soccer fans after an evening match.

Police said the device was similar to one which blew up on a city-bound train at West Ham at the start of Monday evening's rush, injuring nine.

One HOUR "MARTINIZING"® CERTIFIES
THE MOST IN DRY CLEANING
Fresh as a flower in just one hour
8 LOCATIONS TO SERVE YOU

Angry Moslems on a rampage

SAMBHAL, India (UPI) — Rampaging Moslems, incensed by the murder of a chief priest, burned shops and houses owned by Hindus in religious rioting in this town 60 miles east of New Delhi, residents said Wednesday.

They said they knew of four or five deaths, all Hindus except the chief priest. But reliable sources in New Delhi said they had been told the death toll was as high as 50 to 80.

Officials in this town of 100,000 persons, 70 per cent of them Moslems, said the state government of Uttar Pradesh had clamped a news blackout on the incident.

Townspeople and officials said the religious riots were triggered by an incident on the night of Feb. 28 or the morning of Feb. 29 in which a Hindu murdered the Imam — the chief priest — of the Jama Masjid mosque.

The Hindu was arrested and reportedly confessed to clubbing the Imam to death and scattering pages from the Koran, the holy book of Islam, around the mosque.

Despite efforts by Hindu and Moslem community leaders to calm tensions, Moslems began burning shops and houses owned by Hindus. At least three Hindu temples and one Moslem mosque reportedly were desecrated.

Townspeople said one source of resentment was the fact that the mosque, built in the early 1 th century, was erected on the ruins of a Hindu temple, a common practice of the Moslem conquerors who ruled India for centuries.

Untidy Arabs avoid summit

CAIRO (UPI) — Arab foreign ministers took up African issues Wednesday after ruling out an Arab summit conference in the near future because of the present political disarray within their ranks.

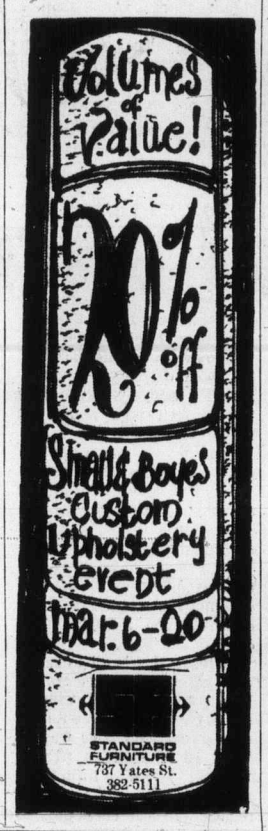

Five contesting Wilson's chair

LONDON (Reuter) — Five Labor cabinet members Wednesday entered the contest for Britain's next prime minister, among them were two leftists and a moderate, Foreign Secretary James Callaghan.

Callaghan, 64 this month, is favored among the candidates who have so far put their names forward for the secret ballot by Labor members of Parliament from Monday to Thursday next week.

The one elected as Labor party leader will automatically become prime minister, succeeding Harold Wilson, 60, who surprised the country Tuesday by announcing he was resigning.

Callaghan would be expected to continue Wilson's policies— harsh anti-inflation measures and preservation of a mixed economy—but a strong left-wing challenge emerged, dedicated to bringing the government more towards socialism.

Two powerful figures from the left-wing group joined the race—controversial Energy Secretary Anthony Wedgwood Benn, 50, and fiery orator Michael Foot, 62-year-old employment secretary.

The two other candidates were Home Secretary Roy Jenkins, who will attract votes from the party's right wing, and Environment Secretary Anthony Crosland, who said he aimed at "the common ground which unites both left and right."

Denis Healey, chancellor of the exchequer whose recent tough talking has angered many on the left, indicated he may not run. He said he was busy preparing his budget, due in three weeks, which he described as "the most important of this parliament," aimed at encouraging some economic recovery without aggravating inflation.

Callaghan was easily the favorite at 4-7 odds among the bookmakers cashing in on the traditional bets on such matters. He offered himself as a unity candidate who could control the differences between the bulk of the party and its left.

GILSON'S MEATS LTD.
MAYFAIR CENTRE 385-4742
Effective: Thurs., Fri., Sat. March 18, 19, 20

	GRASS FED	RED BRAND
SIRLOIN STEAK	1.69 lb.	2.29 lb.
GROUND BEEF	69¢ lb.	75¢ lb.
PRIME RIB ROAST	1.19 lb.	1.69 lb.
CROSS RIB ROAST	1.09 lb.	1.59 lb.
RUMP ROAST	1.39 lb.	1.79 lb.
TIP ROAST	1.59 lb.	1.99 lb.
POT ROAST BONELESS	1.09 lb.	1.19 lb.
T-BONE	1.69 lb.	1.39 ea.
CHUCK STEAK	79¢ lb.	99¢ lb.

FREEZER BEEF
SIDES, A-1 99¢ lb. Grass Fed Sides lb. 79¢
HINDS, A-1 1.35 lb. Grass Fed Hinds lb. 1.09

PORK CHOPS	10 lbs.	17.90
PORK STEAKS	10 lbs.	14.90
GROUND BEEF	10 lbs.	5.90
PORK CUTLETS	10 lbs.	16.90
BEEF SAUSAGE	10 lbs.	6.90
CHICKEN LEGS PORTION	10 lbs.	10.90
CHICKEN BREASTS PORTION	10 lbs.	11.90

3-17

PRE-INVENTORY sale

STANDARD BRINGS YOU FANTASTIC SAVINGS ON SEALY SOFA-BEDS

SEE THE LARGE SELECTION IN OUR FRONT WINDOWS AND ON THE 7TH FLOOR—OVER 100 TO CHOOSE FROM
FREE DELIVERY—HURRY DOWN NOW FOR BEST SELECTION

No. 50 — love seat size, single bed size mattress. Choice of 3, 100% nylon floral prints in 8 colours.
SALE $329

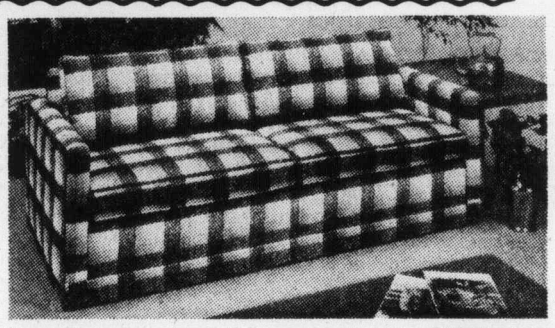

No. 5462 — queen size, 51 Healthguard mattress, loose cushion back, 100% olefin fabric.
SALE $519

No. 5459 — queen size, 60" wide posturpedic mattress, very comfortable high-back style, 100% cotton velvet. Choice of 3 colours.
SALE $749

No. 5460 — queen size, 51 Posturpedic mattress, traditional loose cushion back design, 100% nylon print in choice of gold or red.
SALE $719

No. 5457 — as 5460 unit but with shepherd casters instead of tailored skirt, 100% polyproplene fabric, posturpedic mattress.
SALE $689

No. 5356 — regular size, 416 Healthguard mattress, modern style with bolster cushions, shepherd casters, choice of nylon fabric in 2 colours, or polyproplene fabric in 4 colours.
SALE $459

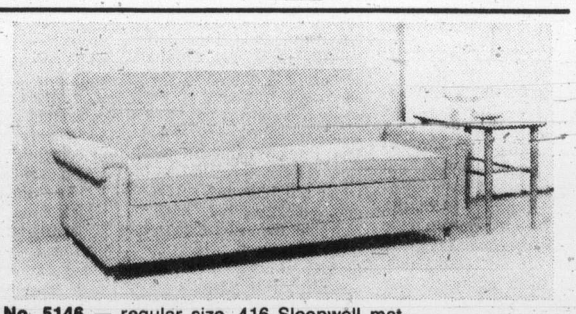

No. 5146 — regular size, 416 Sleepwell mattress, modern design in choice of olefin and nylon fabrics in wide selection of colours.
SALE $319

No. 5443 — regular size, 416 Sleepwell mattress, contemporary design with weltless cushions and shepherd casters, 100% nylon fabric, choice of 3 colours.
SALE $369

No. 5466 — regular size, 416 Healthguard mattress, high-back design with semi-detached foam back cushions, 100% nylon print in choice of 2 colours.
SALE $479

★ EASY CREDIT TERMS
★ FREE DELIVERY
★ FREE PARKING

382-5111

CHARGEX master charge

737 YATES STREET Downtown

STANDARD FURNITURE

3-17

The Daily Colonist.

"An Independent Newspaper . . . The Organ of No Clique or Party"

1858 — Published every morning except Monday by The Colonist Publishers Limited at 2621 Douglas Street, Victoria, B.C., V8W 2N4. Second class mail registration number 0516. All undelivered copies or any notices respecting changes of address are to be sent to the above address. Member Audit Bureau of Circulation — 1976

RICHARD BOWER — Publisher and Editor-in-Chief

Optimistic keynote

THE ONLY SURPRISE in yesterday's proceedings at the opening of the province's thirty-first Parliament was the retention of the title of Opening Speech for what used to be the Speech from the Throne. Traditionalists had hoped Premier William Bennett might restore the ancient form.

Otherwise there were no disappointments. Lieutenant-Governor Walter Owen's address disclosed a program taken directly from the campaign predictions, a blueprint both ambitious and practical, and above all optimistic.

In promising a Guaranteed Additional Income for Need Act, the address recalled that this province has a history of commitment to people in the society unable to support themselves adequately. This was the first province in Canada, in 1942, to provide a supplement to the federal old age pension.

"With proper regulation, my government can continue to extend income aid to those in genuine need beyond the age limits now in place," it was pledged.

". . . This new act will extend income benefits to qualifying persons in the 55-59 age group and (to) all single-parent families."

The speech points out, rather redundantly, that "this income assistance plan will be further evidence that British Columbia shall once again lead this nation in providing income support for those in genuine need." But it was reassuring to note that there will be adjustments in the law to make sure that "payments go only to those in genuine need."

Welcome will be the word that home ownership is high on the new government's priority list and that a move will be made at the current session "toward the ideal situation when all of our people can have the opportunity to own their own home and the land under it."

The co-operation of municipalities will be sought to this end.

At the same time, the government will "work toward removing taxes on the homes of our senior citizens, aged 65 and over."

This year a "major step" will be taken toward achievement of this goal.

There will be a new children's hospital in Vancouver, with construction to begin this year, and the government will examine ways by which operational funding can be provided to independent schools.

Such a development is timely in view of the vociferous criticism to which the public school system has been exposed in recent years, and the increasingly widespread conviction that private schools have been able to sustain higher standards in scholarship and physical education as well. Legislation which will help their continuation and expansion seems desirable.

"Security of employment," the speech confirms, "is the only effective income security that a free society can afford for the vast majority of its citizens." On the basis of this belief, the government will act "to rekindle the provincial economy and provide the programs which will encourage individual enterprise and create new job opportunities which are so badly needed."

This is affirmation of the doctrine preached by W. A. C. Bennett, father of the premier, when he was head of government. It is to be hoped the incumbent will be as successful in promoting the practical aspects of the free enterprise theory.

Clean up or quit

FORMER CONSUMER AFFAIRS Minister Andre Ouellet's formal announcement of his resignation from the cabinet tendered Tuesday is a remarkable document: it contains neither an apology to the House nor a full and frank explanation of his behaviour.

It is simply a statement of a decision he has reached — or had reached for him by the prime minister — and a wordy condemnation of the actions of "some people, in and out of this House" who have made his position untenable.

The alacrity displayed by Prime Minister Trudeau in accepting Mr. Ouellet's resignation stands in stark contrast to his treatment of Public Works Minister Bud Drury whose resignation he refused to accept. Mr. Drury at least had the decency to apologize to the House for his wrongdoing, although this honorable gesture is hardly one which would influence Mr. Trudeau one way or another.

The leaders of the opposition parties have taken the position that Mr. Ouellet's resignation does not alter by one whit the main issue of cabinet ministers attempting to influence members of the judiciary. On this they are one.

They want to know what Mr. Ouellet said to Mr. Drury and whether he also requested other officials to intercede for him.

They want to know if the real crux of the situation lies somewhere in Mr. Drury's words that he had told the judge about fears that the contempt charge against Mr. Ouellet constituted a gang-up by the English-speaking establishment against a francophone minister.

This means that Mr. Drury, by his own admission, called a judge to ask for assurances that the judge was neither prejudiced nor harboring sinister motives. The implication here is as horrific as it is obvious: that certain key members of the federal cabinet believe that the courts of Canada are biased against French-speaking Canadians.

If the prime minister and his colleagues support this view then surely most Canadians must support the opposition contention that the Trudeau administration no longer has the right to conduct the nation's affairs.

The opposition parties must continue their joint pursuit of the truth in this matter until the government either cleans its own house or resigns its position of trust and authority.

'Must the Community collapse?'

Sinking pound threatens Common Market

By NORA BELOFF from Strasbourg

Borrowing the temerity of the child who said the emperor was naked, it is now necessary to point out that the absence of any monetary underpinning has left the European Economic Community without any clothes.

The latest currency upheavals have, for the first time, pushed sterling well below the two dollar level and imposed uncontrollable upward and downward stresses on all the other European monies. They also exposed the underlying contradiction in the policies of EEC countries, floating their exchange rate while, at the same time, trying to unify Europe on the basis of a Common Market.

★ ★ ★

The 1957 Rome Treaty dismantled tariff barriers and aimed to enable goods, men and capital to move freely across national frontiers. But the massive currency fluctuations are far more burdensome to European business than any of the barriers singled out in the Treaty. This was signed on the then reasonable assumption that, apart from occasional adjustments, everybody would know the relative rate between pounds, Deutsche Marks, francs and lire.

Since the Americans declared the dollar inconvertible in 1971 and thus demolished the old monetary system, European leaders, particularly the West Germans, have been trying to stabilize European exchange rates in what has come to be nicknamed "the snake": pegging currencies together and floating jointly, up or down, against the dollar.

Britain and Italy never joined as they knew they could not afford to support their own currencies whenever outsiders wanted to convert pounds into Deutsche Marks or dollars. The French came in again. Now renewed pressure on the franc and left-wing successes at the local elections have encouraged the belief that President Giscard d'Estaing, despite all protestations to the contrary, will adopt a softer monetary policy and leave "the snake" again.

Must the Community collapse or can anything be done? This will be the major question at next month's Community summit. In anticipation, some internationally known monetary experts have been holding a secret meeting in Brussels, on their own initiative to see if there is any way of holding the Community together.

★ ★ ★

They came up with the idea of a single Euorpean currency zone, backed by a single money unit to be known as "the Europa," existing alonside national currencies and available, in the same way as the Eurodollar, for official or private transactions. It would be created out of the pooling of substantial parts of the national reserves of member countries, perhaps including their gold, and amounting to a total of between 15 and 20 billion dollars.

It would be used for mutual protection of members' currencies and in return member-states would bind themselves to co-ordinate their economic strategy and rule out such things as import controls or competitive devaluation, by which they damage each other. Unlike "the snake" system, which aims at fixed parities, governments would be encouraged to make small exchange adjustments whenever their economies were getting out of line but in ways and at times designed to minimize the harm they could inflict on their partners.

★ ★ ★

Far from being starry-eyed Utopians, the men who participated in the meeting had massive practical experience of international monetary affairs. The chief instigator was Giovanni Magnifico of the Italian Central Bank, whose country has been most damaged by monetary chaos. The chairman was Lord Cromer, the former Governor of the Bank of England, and there were high officials from the World Bank and the Bank for International Settlements coming respectively from Washington and Basle for the occasion, although insisting they could not commit their institutions.

But would national governments and their finance ministers ever agree to divest themselves of the apparent freedom they acquired by floating their exchange rates? "Two years ago, when floating seemed a panacea," one participant observed, "our meeting would have been unthinkable.

"But the ideas which would then have been fanciful have now become serious possibilities."

OFNS Copyright

The Now Society

"I've GOT it: "Paul Robeson's Greatest Suppressed Hits!"

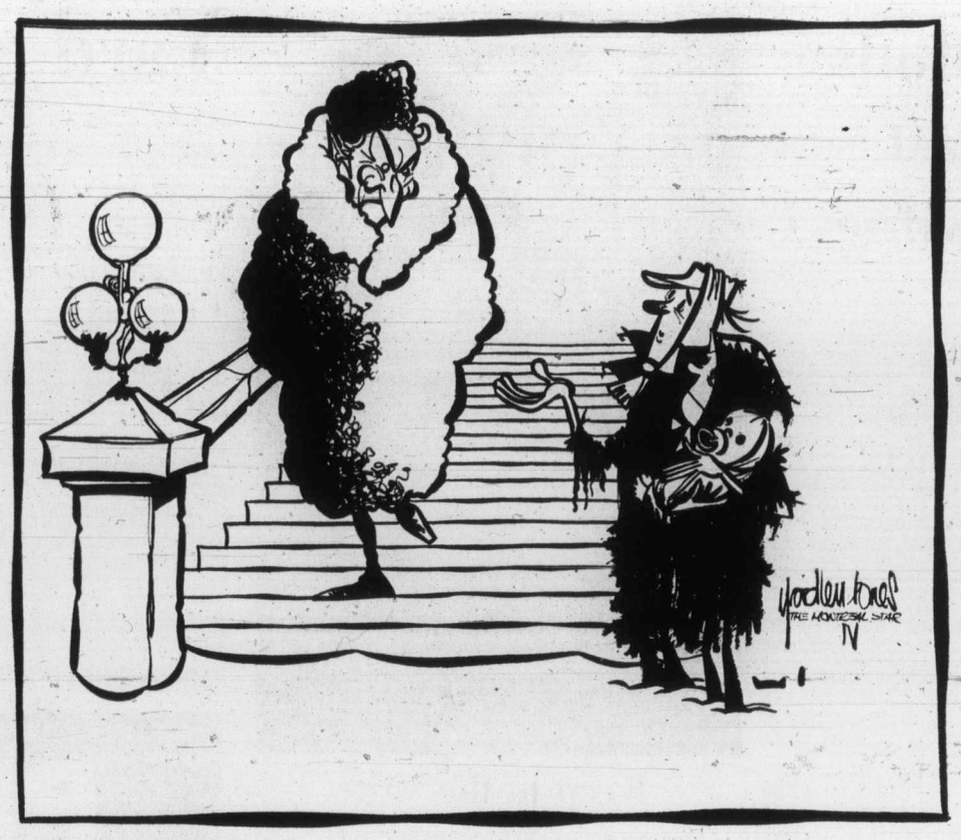

"Ingrateful wretches! I'm repatriating your constitution, what more could you want?"

Ottawa Offbeat

Fall election talk

By RICHARD JACKSON

It's been said before, in speculative political reports out of Ottawa, but now the Liberals are saying there could be a federal election next fall.

Some of the Conservatives are talking about it, too.

One of them, a long-time organizational executive in the party's establishment, and special assignment assistant to one of the leading Tory parliamentarians, is even beginning work on the campaign.

His own campaign that is, as he switches over from the party's back-room operations to an outfront-on-the-platform role as a Conservative candidate in one of the National Capital's constituencies currently held by a Liberal.

★ ★ ★

Here is the way some Liberals, a few Conservatives and the Tory back-roomers now going to work on his campaign see the scenario for a fall election . . .

The prime minister already has picked the issue — the one calculated to keep Quebec on the Liberal hook — patriation of the Constitution.

It was only the other day he told the liberal rally in Quebec City that he would like nothing better than to fight an election "to decide once and for all whether Les Anglais are going to continue making our laws."

Great stuff for Quebec.

Never mind that the British Parliament hasn't been making Canadian law since the Statute of Westminster was passed in 1927 . . . the political point is that Pierre Trudeau can turn Quebec on with a theatrical and phony proclamation that "we don't need the queen, Harold Wilson or the Pope either."

★ ★ ★

How His Holiness got into Trudeau's Quebec act the prime minister didn't bother to explain.

So much for Pierre's pitch to Quebec.

For the rest of Canada he has this going for him . . .

. . . Wage and price controls (and, fortuitously, the economic forces) are working with inflation slacking off and the government, naturally, taking the bows.

. . . The economic indicators are pointing up and the year begins to look better and better. Restraint, which Ottawa preaches so well and practises so poorly, is catching on with province after province falling into line and making Trudeau look the true and trusted leader

. . . There is some rumbling from organized labor about a general strike to protest controls which presents the prime minister with a great national issue: who runs the country, the elected government of all the people or the boss executives of the big unions?

. . . The prime minister has said it again and keeps on saying that there won't be another federal dime of tax money to bail Montreal and Quebec out of their $800 million Olympic deficit.

. . . Trudeau scorns Quebec's Bill 22 — making French the only and only "official" language of the provicne — as "stupid politics." He asks what everyone has been asking: how can bilingualism be sold to all the rest of Canada when Quebec is turning the province into a unilingual French-only ghetto.

. . . Quickly, before Joe Clark can show any real and lasting qualities as a leader and possible winner, the prime minister must test him in an election to expose him as an inexperienced political neophyte and a loser.

★ ★ ★

Speed is of the essence. The Liberals, always fast on their feet and able to accommodate to any position, know they can preserve their image as unstoppable winners by undermining Joe Clark before the young leader has time to establish himself as a leader in Parliament and a credible alternative to Trudeau as prime minister across the country.

The pressure already is on the prime minister, and if not unwittingly then unnecessarily, Joe Clark applied it the other day.

★ ★ ★

Clark, very aware of his youth, and worried that at the age of 36 he might appear a little on the fresh, tender and untried side, attempted to convert it into an asset.

He kidded Pierre Trudeau about what he termed, in a put-down, his upcoming "Diamond Jubilee," making out Trudeau to be approaching a doddering 60.

Actually the prime minister is 56. Not old as political leaders go, but 20 years older than young Joe Clark.

So now's the time to floor the young contender as he enters the ring.

I Beg to Differ

Pass the aspirin

By FRANK LOWE
from Montreal

As we have all discovered, there are very few doctors today who will make house calls. You know, your wife calls and tells your doctor you have fallen off a ladder, seem to have two broken legs and what should you do?

Your doctor suggests you walk over to his office a week from Thursday, and in the meantime you should take some aspirin, drink plenty of liquids and stay in bed.

But I think I have a real one-upmanship doctors. He not only does not make house calls. He doesn't even answer house calls.

At least, this is all I can assume after a rather frustrating 10 days. It started when I called for an appointment for a regular check-up. This was his idea in the first place. "Frank," he said a little while ago, "at your age you need regular medical check-ups. So give me a call about every six months."

With this invitation I felt no guilt at all in giving my doctor a call. But instead of getting a check-up, I got trapped in a medical version of Catch 22.

★ ★ ★

A young lady answered the phone. She first wanted to know why I was calling this particular doctor. I explained. She asked if I was a regular patient, the inference being that she certainly wasn't going to deal with some stranger, probably a bleeding hulk who had called from the only phone booth he could crawl to after being mugged.

I was happy to be able to inform her that I was such a regular patient. I am the only person I know of who has had to send a medicare card back to headquarters for a retread job.

She was still suspicious, however. When was the last time I had seen the doctor? I couldn't recall, but couldn't she discover this vital information in the records? This suggestion must have struck her as being out of bounds because she promptly blind-sided me with a completely unexpected query.

Was I a general patient or a special patient?

This gave me pause. It sounded like one of those trick questions people ask when they are subjecting you to an IQ test. It isn't the answer that counts — it is the answer the questioner is expecting that counts.

So, did a doctor's secretary consider a general patient more worthy of consideration than a special patient, or vice versa? Or should I try for sympathy and tell her my letter opener had slipped, I had inadvertently cut my throat and at that very moment was bleeding to death all over my company's expensive broadloom?

★ ★ ★

Then, as the silence lengthened ominously, I realized I had to say something. Anything. Or else the connection would be broken and I would be out there in limbo where there would never again be any medical help. At least not for me.

The word would go out to medical secretaries across the land, "Don't take on Frank Lowe — that twit is so dumb he doesn't know if he is a general patient or a special patient."

I opted for glory. I told her I was a special patient. In a way I am, because I am the only patient my doctor has who can find his way from the front door of the hospital to his office without the aid of a seeing-eye dog or an alert Sherpa guide.

The young lady then took my telephone number and told me I would receive a call in a few days.

A few days went by. A week went by. Finally I could stand the suspense no longer. I called again.

This time a different young lady answered. So I went through the same rigmarole, right up to the point of claiming to be a special patient.

But this young lady was even more thorough. After I renewed my claim to "special patient" status she wanted additional information. "Just why," she queried, "do you want to see the doctor."

For one silly moment I wanted to reply, "Because I'm lonesome."

Then caution took over. This was no time for flippancy. A remark such as that might do irreparable harm to our sacred doctor-patient relationship.

★ ★ ★

I solemnly told her, as I had contemplated telling the first young lady, that my letter opener had slipped, I had inadvertently cut my throat and at that very moment I was bleeding to death all over my company's expensive broadloom.

It worked. She was all sympathy. "In that case," she said, "we can probably work you in. Let me see . . . what about the first Thursday in April . . ."

"Don't complain. Suppose the railways were run by the Post Office."

Today in History

By The Canadian Press

The Consolidated School at New London, Tex., was destroyed by an explosion of natural gas 39 years ago today — in 1937. The blast occurred 10 minutes before dismissal and killed 455 pupils and teachers.

1584 — Czar Ivan the Terrible died.

1891 — First telephone link between London and Paris completed.

1940 — Adolf Hitler and Italian leader Benito Mussolini conferred at the Brenner Pass.

1968 — Herman Bunning, the oldest resident of Sarnia, Ont., died at age 106.

1973 — External Affairs Minister Mitchell Sharp concluded a four-day trip to Indochina.

Gorde Hunter

MAYORS Young of Victoria, Lum of Saanich, found themselves with a bit of a sticky wicket last week when it was discovered they attended a seminar in Scottsdale, Arizona as partial guests of the Victoria Real Estate Board.

Partial meaning they were recipients of a free round-trip ride to and from the desert country. They paid their own hotel bills and other incidentals, including meals.

It has been suggested Mike Young and Ed Lum put themselves in a very compromising position through acceptance of the Real Estate's Board's fly-now, don't-pay later gratuity — the inference being that Young and Lum might, at a future date, vote in favor of advantageous legislation to that real estate body.

GIVING THEM the benefit of the doubt, I hardly think either man could be coerced by a lousy plane flight to Phoenix. But in today's climate of politics — brought on by the Watergate revelations — politicians simply cannot leave themselves open to any possibility of conflict of interest.

It has also been suggested Messrs. Young and Lum did a lot of valuable work for their communities while in Scottsdale, which is very heartening to devotees of the work ethic.

If such work was necessary, then the involved city and municipality should have paid the necessary transportation costs without hesitancy.

IF IT WAS a partial joy ride, then Lum and Young should have paid their own way inasmuch as neither man is exactly suffering in the money department.

Really, there is no point in pursuing the Young, Lum episode per se, yet there is every reason to suggest that in future, elected officials, at any government level, stay away from any arrangement that could compromise their ability to perform their civic, provincial or federal duties.

Eric Charman took umbrage at the media criticism, which is his undeniable right. But I would argue his reasoning. It may be true the Real Estate Board could never expect a "favor" in return — that real estate transactions would not come under any civic legislative process.

ALL well and good, but where do you draw the line? Would it be proper for mayors and/or aldermen, for instance, to accept baksheesh in the form of aerial transportation from a union that might be bargaining with the mayor and aldermen at a future date?

I think not and while reviewing the do's and don'ts for elected officials, it might be well to examine the same conflict-of-interest possibilities that exist relative to the media and the media's carrying out of news dissemination and comment.

If newsmen accept gratis flights from say, the Real Estate Board, they too are putting themselves in a corner. Those flights, no matter the monetary value, could tend to color future writing assignments.

MANY such junkets are available and the personal admission is that I have, in the past, accepted such largess — accepted with alacrity. Once, a trip to the Indianapolis 500 courtesy of the Firestone Tire people. A couple of Air Canada trips for holiday purposes.

Any writer or broadcaster who denies such "courtesy" flights coloring his or her objectivity, is naive and ducking truth. It is human nature to be nice to people who have done favors for and been nice to you.

Again, a rule of thumb should exist. If the event is worth covering, worth publicizing, then the newspaper, radio or TV stations, should foot the bill for the expenses involved.

WE, in the media, decry junketeering politicians. We are somewhat fast on the draw to point out the pitfalls of conflicting interests, so it follows we should, in all honesty, protect our flank by not accepting the blandishments of groups looking to curry favor.

Without question, these groups are indeed attempting to curry favor. We are being soft-soaped, buttered-up, in the hope that their product, their service, will receive favorable mention in the columns and on the airwaves.

If this is not the case, why would these groups not offer the same goodies to the average man on the street? The answer, that the average man on the street can do nothing for these groups, is actually superfluous.

I CAN THINK OF exceptions — those radio, TV and, to a lesser degree, newspaper personalities — who go on holiday trips with various travel agencies on a buckshee basis.

The difference is fundamental — the travel agencies are using the names, the public images, in order to draw business for their charters. Therefore they should pay for the right to use these names. It becomes a simple promotional business transaction and both parties receive remuneration for services rendered.

The coercion bit is just as cut and dried. Nobody, least of all a large business operation, gives anything away for nothing. The piper looks to be paid.

Erma Bombeck

The number of pet rocks sold over the counter last Christmas was no less than phenomenal.

We received two. A male and a female.

Now, I'm not the greatest rock lover in the world. Oh sure, they're sorta cute if they sparkle and are mounted on your ring finger. And I get a good feeling knowing my insurance company is built on one, but I don't get too choked up about having them all over the house.

The pet rock number was just as I knew it would be.

At Christmas, the kids couldn't put them down. They fondled them, took them for walks, taught them tricks and every time we had company, they'd trot out the rock in the box.

Then I didn't see them for awhile until one morning at breakfast, I said to my son, "Hey, I bumped into your pet rock last night on the way back from a drink of water."

"Where?"

"With my foot."

"What foot?"

"The one with the cast on it. They're your rocks and you have to take care of them, do you hear?"

Within two months, the rocks began to appear everywhere. Under beds, behind doors, in the clothes hamper, in pockets, in the car, and we even found one grinding away in the garbage disposal.

"Look," I admonished, "I don't have time to fiddle with your pets. Why don't you find them a good home? After all, you never play with them anymore."

"What's to play with?" he grumbled. "All they do is sleep."

"No," I said shaking my head, "that's not ALL they do. They're multiplying faster than the King Family. Start looking for homes for them."

We put a sign out in front, Pet Rocks — 1 cent each. It was like trying to unload pregnant kittens. No one, but no one wants a pet rock anymore.

I tried calling my friends and got answers like, "I'm sorry, but we live in an apartment," or "If I weren't expecting the baby in three months, I'd take one off your hands."

"Maybe we could take them out to a river and leave them."

"Abandon a pet rock?" I said. "What kind of an animal are you? Who would take care of them? They couldn't survive in the wilds."

To make matters worse, our other son brought in two stray rocks the other night and put them by the sink. This morning, I went to move them and under one was a pile of gravel.

Here we go again.

Copyright Field-Enterprises, Inc.

To the editor

To be considered for publication in entirety or in part, letters to the editor should be on subjects of general interest. Preference will be given to those that are brief and to the point. Pen-names will be used, if requested, but all letters must be signed by the writer whose address also must be included.

'CROCODILE TEARS'

I was composing a letter in regard to the CPR's effort to renege on rail service on the Island, but Gorde Hunter has today said it better, but may I still comment?

The CPR cheated on their agreement when they acquired the E and N lands from the original grantee, Robert Dunsmuir, who himself gypped us, the people, by failing to complete the line to Campbell River, as stipulated. He made his pile, using the line to haul coal from Nanaimo to ship from Victoria.

Now, hugging that vast acreage with its valuable mineral and timber rights to its corporate bosom, the CPR is weeping crocodile tears over the "terrible" losses they take on this Island railway; which losses are, most likely, not a drop in the bucket of their total profits. One wonders how much profit they and their shareholders have made on timber and mineral sales?

They should be forced either a) to complete the line to Campbell River and install a proper passenger service with a time-table to suit people going to and from work in Victoria or up-Island, or, b) return the entire land grant to the province of British Columbia. The rapidly-increasing population of the Island needs a railway, which would help to spread out the crush south of the Malahat.

They are now using the condition of two trestles as another reason for discontinuing the service. Obviously, they knew about those trestles long since, but kept the fact hush-hush as a possible lever, trying to get out from under.

Don't let them get away with it, Islanders.

You've been swindled far too long as it is.

(MRS.) IRIS D. QUINNEY,
6483 Bryn Rd.,
Victoria.

Insult

Section 11 of the Labor Code of B.C. exempts a person from compulsory membership if he "by reason of his religious belief" objects to membership in a union. On the one hand, this section has been hailed as a great piece of civil rights legislation. On the other hand, unions have bitterly opposed it as a threat to their existence.

That this half-hearted attempt to provide a semblance of freedom is met with fanatic opposition by union leaders speaks volumes. It must be remembered that even if a person is exempted from the requirement to join a union, he must still pay dues to that union and he is barred from participating in certification or strike votes. He becomes a non-person with respect to these important issues.

In a decision by the Labor Relations Board, exempting a Chilliwack bus driver from joining a local of the Canadian Union of Public Employees as a condition of employment, the board set out some guidelines with respect to the application of Section 11. The board stated that a successful applicant would have to object to all unions. I find the implications of this rule staggering. It purports to decide — even before such an application is ever made and examined — that a person, who, e.g., supports the Christian Labor Association of Canada, has no valid ground to object to membership in CUPE.

It can be argued that this rule contradicts Section 11 since it refers to "a" union and not to "all" unions. But a more weighty objection is that the board's decision involves an arrogation of power that strikes at the root of a free society. The essence of a free society is the unhindered exercise of basic civil rights leading to the establishment of voluntary associations. The other side of the coin is the freedom not to associate.

Every organization — including labor unions — is guided by certain basic convictions that are of a philosophical and even religious nature. Some people do not agree with the pragmatic and adversary approach to labor relations endorsed by most unions today. It is grossly unfair to treat them as second-rate citizens or people with "an axe to grind."

All people — of whatever religious persuasion — who cherish a free society should oppose the designs of power-hungry unions as well as government agencies that set out to define what constitutes legitimate religious convictions without any regard for the sanctity of the person. As a person committed to the Christian view of man and society, I for one resent that my objection to, say, CUPE—based on my disagreement with its philosophy and practices — would not be taken seriously by the Labor Relations Board of B.C.

Section 11 is an insult to all self-respecting workers and should be replaced by legislation that really safeguards the workers' freedom of association.

H. ANTONIDES,
National Representative,
Christian Labor Association of Canada,
4643 Irmin St.,
Burnaby, B.C.

Not true

In a recent article by Alec Merriman, several statements he made concerning the Steelhead Society of British Columbia policies on hatcheries and commercial fishing derbies were incorrect.

I attended the SSBC annual general meeting last month, and at no time did I hear any mention of society members discussing a ban on saltwater derbies.

The motion which was approved by a large majority contained no mention of saltwater derbies, and was aimed at stopping steelhead fishing contests where prizes of a monetary nature are being offered. Mr. Merriman's hysterical statement that the SSBC wants to ban all fish derbies is simply not true.

As a point of information, the season-long steelhead contest run by one Campbell River sporting goods store has produced the following results: 141 steelhead have been entered to date, of which 112 are Campbell-Quinsam fish. One angler alone has entered nine fish in an attempt to win this "fun type" derby!

Mr. Merriman's interpretation of the SSBC policy regarding hatcheries is so poor that it is not worthy of comment — he should digest the five policy statements that were endorsed by a large majority of members and then comment on SSBC policies.

Finally, I would like to express my support to the Fish and Wildlife Branch for attempting to do something positive with regard to steelhead derbies. If nobody cares we could quite conceivably have a situation where every super-market, newspaper, corner store, gas station, etc., will be offering bucks for steelhead fish!

BERNIE ROGERS,
1535 Zerkee Rd.,
Courtenay, B.C.

Restraint

I wonder how many mainland B.C. citizens watched "The National" on CBUT Vancouver, March 4th at 11 p.m.? If they had, they would know by now that our provincial government is not the only provincial government in this country to make an earnest effort to cut expenditures in many fields. Industrial Ontario is reducing day care facilities and other so-called social assistance programs. And, after the sombre reports from the legislature, it was remarkable to notice that the "men in the street" interviewed almost unanimously declared their approval of restraint and, although some did say that they didn't like it a bit, they were ready to "go along" and co-operate with their government.

Even in the wealthiest of all our provinces, e.g. Alberta, admonishing sounds of "holding the line" were heard, and tuition fees for university students increased — regardless of the usual "protesters."

E. J. LATTES,
503-548 Dallas Rd.,
Victoria.

What role?

After reading the remarks made by Rear Admiral Collier concerning the protection of our herring fleet when he claimed that "the Navy is no nursemaid to the B.C. herring fleet" it makes one wonder just what vital role it does play in peace time to earn all the hard earned taxes paid by Canadian citizens. Seems to me that it is more a social affair than a useful productive part of our society, and the fact that most of what fleet we do have should be taking part in "war games" at the very same time makes one wonder about our government's priorities.

Whether it is Navy or whether it is patrols that must be provided for our West Coast, the need will be so great once the American oil tankers start to ply our West Coast, but that will be a case of "playing nursemaid" of a different color. With our new $2 million base being built on the Prairies to provide us with more officer training, it makes one wonder just what we get in return for all the tax dollars that are spent on our Navy services. The $2 million is just the beginning. That is simply for a nice new building. Then the real expenses start. Restraint in spending? It makes you laugh. Restraint is only for B.C.

MRS. G. PEARMAN,
605 Marifield Ave.,
Victoria.

Alternative

How amazing to read in a recent newspaper report that Mr. Small, manager of the Victoria Chamber of Commerce, believes that the "business people" of Victoria would be interested in buying from the government the vessels Princess Marguerite, Prince George and Queen of Surrey.

This is indeed a remarkable revelation when one considers that it is only a little over a year ago that this group failed in their efforts to raise sufficient funds to purchase the Princess Marguerite from Canadian Pacific. The value of the Princess Marguerite at that time I believe was about $250,000, but has since had about $1,000,000 spent on modifications which must place her present value at about $1,250,000. If we add to this the value of the Prince George at $250,000 and the value of the Queen of Surrey which cost the government about $18,000,000, we can see that the required amount to purchase these vessels would be in the order of $20,000,000.

How strange that Mr. Small feels that these "business people" would be prepared to pay out $20,000,000, when a year ago they would not, or could not, raise even $200,000.

As for Mr. Small's criticism of the government for withdrawing the Princess Marguerite from the Port Angeles run I think he was unfounded in his remarks.

As an alternative to this withdrawal I would like to offer the following proposal for consideration by both Mr. Small and Mr. Davis.

The government prepare a full "cost breakdown" for operation of the vessel to and from Port Angeles including crew overtime, fuel, insurance, docking fees, etc., and to this figure add a percentage for overhead. The vessel could then be offered for charter for the afternoon trip, say for a two-month period at the above-mentioned figure to any group of "business people" who were interested.

I feel that this proposal should be equitable to both parties, as it would ensure that the government would not lose money on the vessel's operation and at the same time ensure the continuity of flow of the tourists which the "business people" of the city find so desirable.

C. BLAIR
939 Reeve Pl.,
Victoria.

Seat belts

Newspaper and TV advertisements, sponsored by the B.C. government, are encouraging drivers and passengers to wear their seat-belts as a vital means of saving lives and reducing injuries in traffic accidents.

The B.C. Safety Council not only endorse this view, we are firmly convinced by the life-preserving evidence about seat-belts that the time is now ripe in British Columbia for a mandatory seat-belt law.

Five years ago the Australians led the way with such a law. Then New Zealand. And since that date, 10 European countries have followed suit. Most recently, Ontario has adopted this legislation.

What convinced them?

It is the fact that people wearing their seat-belts have a 56 per cent better chance of surviving in a crash.

It is also the fact that injuries are much less severe in a crash when seat-belts are worn. This applies particularly to injuries involving head, face, spine, chest and the upper and lower extremities.

These, when the driver or passengers are unrestrained, are very common sources of crippling and permanent disabilities, being responsible for the paraplegics, the lame, the blind . . . if the victims survive.

Quite aside from the hundreds of lives it would save and the injuries reduced or avoided, a seat-belt law would also bring down our B.C. hospital costs by millions of dollars annually.

At present, 30,000 or so accident victims are hurt seriously enough each year in B.C. to require hospitalization — for longer or shorter periods. As taxpayers, it costs us millions of dollars annually to pay for their hospital treatment, medical expenses and associated costs.

The Australian experience (and experience elsewhere) shows clearly that a seat-belt law cuts down substantially on the number of crash victims requiring hospitalization. And it also cuts down on their average length of stay. With lighter injuries, they get well faster.

This frees up hospital beds, cuts operating costs, and — also important — postpones spending large new sums of money to add still more hospital beds.

Any way a mandatory seat-belt law is viewed, it has a great deal going for it on both humanitarian and economic grounds. On the other hand, not enough of our citizens truly appreciate the extent of the benefits we would all enjoy, year in and year out, once we had this law.

Of course, there are the hold-outs who criticize the law as an infringement on their personal freedom. Their opinion, apparently, is that if they want to risk killing themselves, and maybe their passengers too, they should be allowed to ignore the seat-belts and "die in freedom."

Maybe they should take up hang-gliding if they feel this way. Then they would not be risking other peoples' necks, to say nothing of other people's money, for hospital, medical care, and increased insurance premiums.

Among the big majority of drivers and passengers, we believe, this attitude is regarded as selfish and dangerous. They recognize that all of us who drive have a prime responsibility toward others who share the road.

Concern has been expressed about problems of enforcement. Australian experience has shown that enforcement need not consist of a witch hunt. There, if a driver is stopped for some other reason, say apparent careless driving, the constable's routine check includes seat-belt usage. Our information is, however, that police do not stop drivers for the sole reason of checking for unfastened seat-belts.

The wearing of seat belts in Australia has become a way of life — a demonstrated way of preserving and saving life. We strongly urge the new B.C. administration to save the lives of hundreds of citizens and to pare our hospital costs by bringing forward a mandatory seat-belt law at the next session of the Legislature.

G. C. BLAIR BAILLIE,
President,
B.C. Safety Council.

Bothered

In reference to your article on February 26, about Malcolm Smith (Mickey Mouse). Please be advised that a C.B. operator is not an amateur radio operator. I did find the article interesting but it does bother me and fellow amateur operators to be called C.B.rs. Thank you.

W. S. McLEOD
(VE7BWU)

Provincial Seasonal Employment

The Department of Labour of the Government of British Columbia will assist employers to hire students during May through August.

Small Businesses

This program is designed to assist small businesses in hiring students during the summer. Firms with 20 or less full-time employees and gross yearly receipts of under $1 million are eligible to participate. The Department of Labour will provide 50 per cent of the wages paid to students. Further information and application forms can be obtained from any Government Agent or Department of Labour Office. APPLICATIONS MUST BE RETURNED BY MARCH 26, 1976.

Farms

This program is designed to assist farmers during the summer months by providing funds for student jobs. Farms with 20 or less full-time employees and gross yearly receipts of under $1 million are eligible to participate. The Department of Labour will provide 50 per cent of the wages paid to the students. Further information and application forms can be obtained from any Government Agent or Department of Labour Office. APPLICATIONS MUST BE RETURNED BY MARCH 26, 1976.

Societies

This program will fund projects up to $25,000 to enable societies to hire special needs youth under the age of 25. To be eligible, applicants must have been registered under the British Columbia *Societies Act* prior to May 1, 1974. All projects must provide tangible benefits to communities within the Province. Further information and application forms can be obtained from any Government Agent or Department of Labour Office. APPLICATIONS MUST BE RETURNED BY MARCH 24, 1976.

VICTORIA:
Field Project Supervisor,
Employment Programmes Branch,
Department of Labour,
716 Courtney Street,
Tel. 387-3737

VANCOUVER:
Employment Programmes Branch,
4240 Manor Street,
Burnaby.
Tel. 438-5344

Department of Labour
Government of British Columbia

Bank robbery case

Accused's statements conflict

The man accused of robbing the Royal Bank of Canada, 1006 Hillside, of $2,679 last April 24 told police on one occasion he committed the robbery and on another occasion that he didn't, Victoria County Court heard Wednesday.

Sgt. Ronald Bentley of Victoria police testified he asked Lawrence Stanley Shisler, 31, if he committed the robbery and the man replied "no."

But later, in another interview, Bentley said Shisler told him "okay, I robbed the bank."

Bentley's evidence was supported by his partner, Sgt. John Markham.

Defence counsel Doug Christie asked Markham in cross-examination if it was possible that Shisler actually said "okay, I'll say I did it."

Markham replied that "to the best of my recollection, he said 'I robbed the bank.' "

Bentley told the jury and Judge E. J. C. Stewart he and Markham went to the bank April 24, talked to teller Mrs. Margaret MacKay and found a note which said "Put all the money in the bag. I have a gun."

That evening, the two detectives went to a house at 3390 Veteran and met Shisler who was in a bedroom with Constable Douglas Richardson of Victoria police.

Bentley said he told Shisler he was under arrest for investigation into the robbery and the detectives took him to the police station.

After Shisler said he didn't rob the bank, he agreed to give a statement about his movements that day.

He said he got up that morning, watched television, left the house about 1:15 p.m. and took a bus downtown, went to a pub, visited the post office about 2:30 p.m., returned to the pub and stayed there until just after 6 p.m. and took a bus home arriving about 6:50 p.m.

He said he knew Harold Pegoraro owned a white Comet car, he had driven it around March 12. Asked if the car was at his house that day, he said "not that I know."

He denied being at the Royal Bank on Hillside that day, denied robbing the bank and expressed willingness to take a polygraph (lie detector) test and appear in an identification lineup.

Later in the evening, the two policemen said they questioned him again. They said there were "discrepancies" between his story and that of witnesses.

Bentley said he told Shisler "it is obvious that your earlier statement is not true" and said the accused then said "are you going to charge the others who were in my house?"

The detective replied if the others were involved they would be charged and if not, no.

"The accused then said 'Okay, I robbed the bank,' " Bentley testified.

Bentley said Shisler told the detectives he entered the bank, placed a small bag on the counter with a note on top telling the teller to put all the money in the bag "as I had a gun." She handed over the money, he stuffed it into a bag and left, he said.

Shisler then said he ran from the bank, drove around in a car for a while and left it at Hillside shopping centre, Bentley said, walking home and hiding the money in a shed.

Asked if he was driving Pegoraro's car, Shisler replied yes, Bentley said.

The detective said he asked Shisler if he was armed when he robbed the bank and "he said 'no that's not my style.' "

About the other people in his rented house on Veteran Street, Shisler said "Hell no, they had nothing to do with it," Bentley said.

Bentley said Shisler told the detectives he took the money from the shed and got into a car belonging to Brian Ewald, saw a policeman approaching, and stuffed the money under the seat.

Asked why he robbed the bank, Shisler said "I needed the money," Bentley testified.

When asked if he would put his oral statement in writing, Shisler said he wanted to see a lawyer.

Sgt. Robert Newton of Victoria police said he conducted an identification lineup on the evening of April 24 with Shisler and six civilian witnesses.

He said Mrs. MacKay, the bank teller, positively identified Shisler.

Another witness said he was "sure" it was Shisler but the clothing was different. But on cross-examination, Newton, asked if this witness was not positive, replied "he thought he was similar but was not positive."

Two other witnesses apparently did not identify Shisler.

Sgt. Pat Braiden, in charge of the identification section of Victoria police, said he tested what he called the holdup note but found no fingerprints on it or inside the white Comet car.

He said he made a positive identification and connection between the note and the remnant of a missing page in a pocketbook found in the car and given him by Bentley.

The trial continues today.

—CP

Big future

If 13-year-old John MacGregor of Vancouver doesn't get out of this basketful of mastiff pups fairly soon, he'll be sharing it with nearly a ton of dogs. Nine pups, eight weeks old, now weigh about 15 pounds each. Later on, they'll be close to 200 pounds.

Papers back in demand

The recycling depot wants newspapers again.

The market for recycled newsprint went into a slump last year, but now prices are higher than at any other time in the depot's history, spokesman David Jackman said Wednesday.

Overseas demand was responsible for much of the new market, he said.

To take advantage of this "stable and attractive market," the depot is mounting a campaign to increase newspaper recycling in Greater Victoria. Don Sher, co-ordinator of the Capital Region's recycling program said, "Greater Victoria consumes at least 30 tons of newspring per day. yet only 1½ tons are recycled."

He urged all residents to start recycling programs in their households. Newspapers can be delivered to the depot, at 4026 Borden, on Mondays, Wednesdays, Fridays and Saturdays from 9 a.m. to 5 p.m.

Sub-depots also operate in Oak Bay, James Bay, View Royal, Esquimalt, North Saanich. and Salt Spring Island. Their schedules are available at 479-1015.

JOHNNY CARSON COMES TO FRED ASHER

Carson suits, like the man, are headliners in their field.

Great looking with contrast stitching on lapels, collar and big, bold pockets styled for the west-coast man

Wrinkle resistant to keep their good looks.

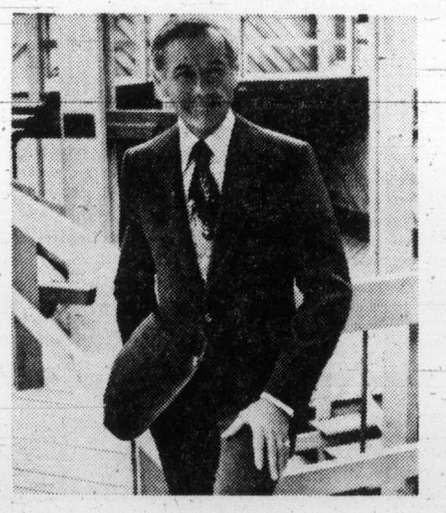

100% Polyester,
$150 - $179.95.

fred asher

for the west-coast man

• 1402 Douglas at Johnson • Mayfair Shopping Centre
• Harbour Park Store—Nanaimo

13 Stores on the Lower Mainland

Back a fighter.

Timmy is just one of 25,000 crippled and disabled children in British Columbia. Yet Timmy is a symbol for every handicapped child. For Timmy is a fighter. And a fighter doesn't give in. He makes the most of every opportunity offered to him.

You can help provide Timmy with these opportunities through your donations to the British Columbia Lions Society for Crippled Children. Your dollars will be helping "Timmys" all over B.C. Providing upkeep and adding to the fleet of 83 specially-equipped buses operated by the Lions Society. Ensuring that sufficient funds are available to operate the four Easter Seal Summer Camps for handicapped children. Maintaining Easter Seal House where mothers can stay while their children receive necessary treatment at the Vancouver General Hospital. And providing funds for essential direct patient needs such as crutches, wheelchairs and air fare for kids who must be flown in for treatment.

It costs a lot of money...almost $2,000,000 a year. But it's worth every penny. Help Babe Pratt and the Canucks back a fighter like Timmy. You know he'll make the most of it. When the Easter Seals are sent to you, think of Timmy. Then send your donation in the enclosed return envelope. If you do not receive your Easter Seals in the mail, just send your contribution care of the address below or to the local Lions Club, along with your return address, and the Lions Society will send you an official receipt.

Easter Seals

The British Columbia Lions Society for Crippled Children
3937 Quadra Street,
Victoria, B.C., V8X 1J5

The Instant Coffee that's fighting high food costs!

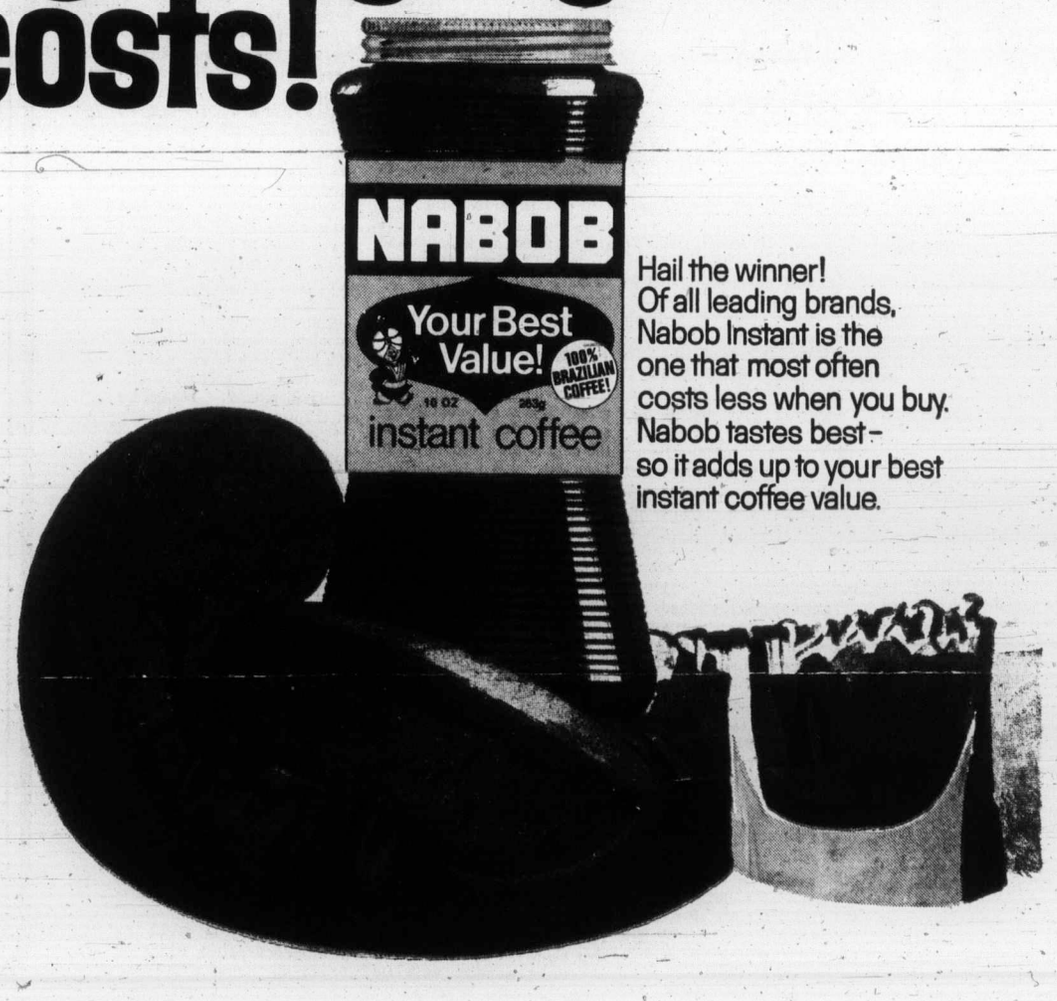

Hail the winner!
Of all leading brands, Nabob Instant is the one that most often costs less when you buy. Nabob tastes best - so it adds up to your best instant coffee value.

Young people accept discipline to combat loneliness

Fringe religious cults offer security

ATLANTA (UPI) — The fringe religious cults which have lured thousands of youths from homes and colleges will disappear over the next few years, forecasts a University of Toronto psychiatrist.

Dr. Saul V. Levine said here they will be replaced by other religions or new experiences and phenomena.

Levine said the fringe religious groups are not necessarily bad, and he noted young people are not being attracted in large numbers to them.

He said 106 members of nine fringe religious groups were extensively interviewed over a six-month period. Most of the interviews took place in Toronto, although a few were done in Boston and Montreal. The groups included Hare Krishna, Divine Light, Process, Foundation, Jesus People, Unification Church Children of God, and Scientology.

The persons interviewed were between the ages of 17 and 30, evenly divided between males and females. They tended to be educated and from middle-class families. About half claimed to have had more than a few sexual experiences prior to joining the religious groups, and many had used drugs.

Levine said "It was our feeling that a significant number of the members could have been described as neurotically anxious or depressed prior to their 'conversion' or less frequently, as borderline personality disorders."

The principal reason given for joining was a feeling of loneliness or rejection, Levine said, and most stated they remained with the religious groups because they gained a sense of security and self-confidence.

Levine said symptoms among the 106 members of aniety and depression, such as insomnia, headaches, dejection, crying and nervousness, diminished markedly or disappeared. "They are happier, more self-accepting, no longer on drugs, in better control of their bodies," he said.

The cults are rigidly structured with rules and regulations. "It is paradoxical that in the swinging seventies these religions espouse a rigid puritanism, and attract thousands of young members to moral codes with strict prohibition of drugs and restriction of sexual activity," Levine said.

One HOUR "MARTINIZING"® CERTIFIES THE MOST IN DRY CLEANING

Fresh as a flower in just one hour

8 LOCATIONS TO SERVE YOU

CAN CANADIANS MATCH WITS WITH THE WORLD... AND WIN?

YES.

By anticipating future telecommunications needs and trends and matching them with specially conceived and designed Northern Telecom products.

And we have been doing that successfully for a number of years now.

The key to this success is the people of our research affiliate, Bell-Northern Research Limited. BNR is Canada's largest industrial research organization. It has recruited some of the most capable people in their fields from universities and laboratories around the world.

Today, the 1,700 BNR employees include 1,100 scientists, engineers, industrial designers and others with special technical or professional qualifications. Their collective resources and talents make BNR one of the most respected research establishments in North America.

The products that have come from these laboratories have been used to provide Canadians with one of the finest telephone systems in the world. They have also proven themselves technologically superior in such competitive telecommunications markets as the United States and Europe. They have provided the base and springboard for Northern Telecom's thrust into markets around the world.

Their superiority has kept the Canadian telecommunications market a market for Canadian products, Canadian factories and Canadian workers. They have competed on their home ground and won. They are now competing outside Canada and winning.

The BNR-developed and designed SP-1 electronic stored-program-controlled central office switching system outsells all competitive systems in North America, outside the U.S. Bell System.

The BNR-created Pulse electronic private automatic branch exchanges (EPABX) are also the North American market leaders in Canada and in the independent telephone company market in the U.S.

The Contempra residential telephone set and the Logic business telephone sets have established international standards for design and efficiency.

The LD-4 high-capacity coaxial cable designed by BNR to provide circuits for over 20,000 simultaneous two-way telephone conversations is providing Canada with the world's longest commercial digital cable transmission system.

The newest product from the BNR labs, already receiving international recognition, is the SL-1 digital EPABX. This small, incredibly flexible and versatile machine can meet the diverse switching needs of a modern high-rise office building, thus replacing the multiplicity of private switchboards and exchanges usually found in such a building.

Can Canadians match wits with the world and win?

The Canadian-designed products we're producing in factories in Canada, the United States, Europe and Asia, are the daily proof they can... and are.

northern telecom

NORTHERN TELECOM LIMITED, MONTREAL, QUEBEC

THE NEW NAME IN WORLD TELECOMMUNICATIONS.

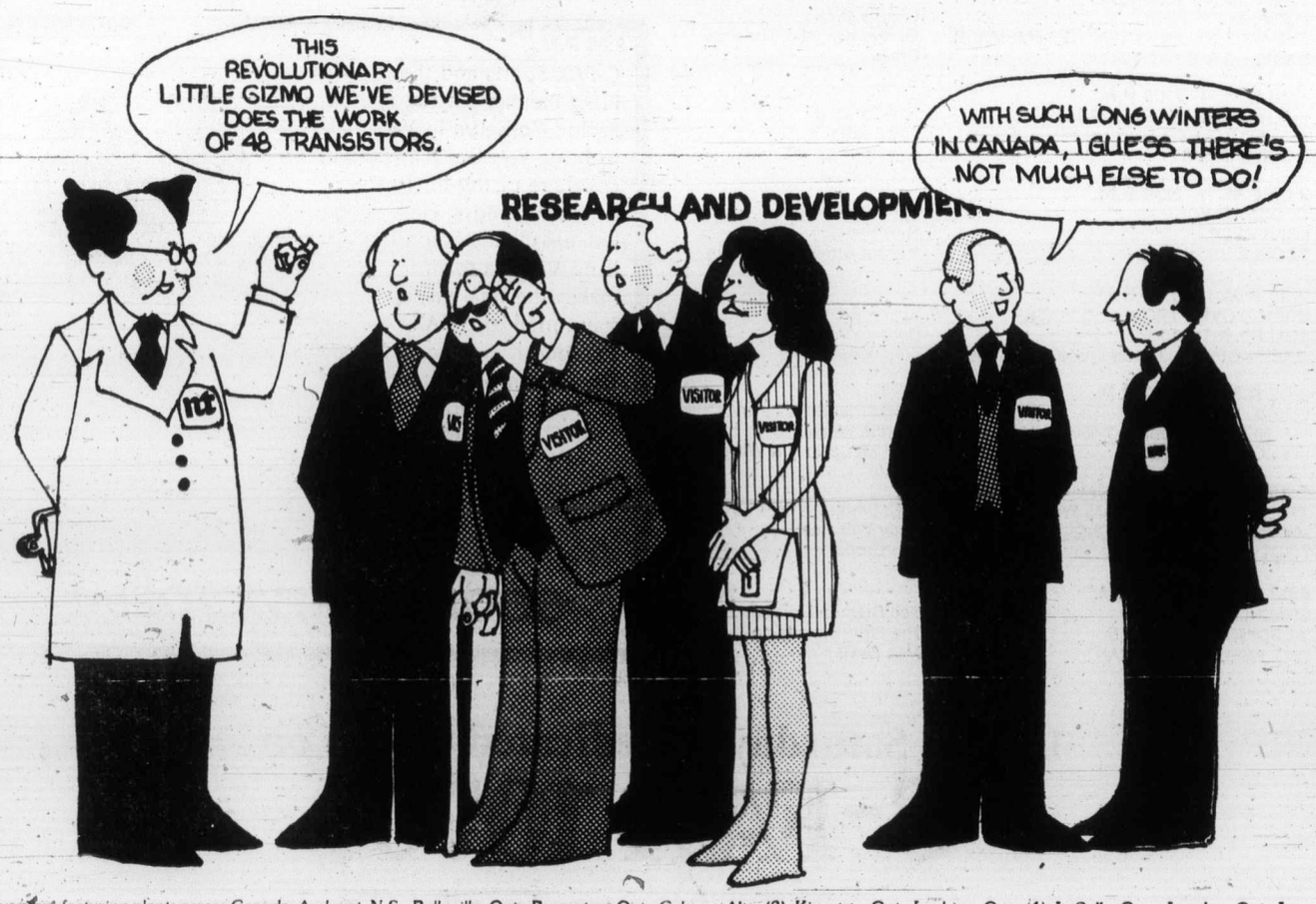

Twenty-four manufacturing plants across Canada: Amherst, N.S., Belleville, Ont., Brampton, Ont., Calgary, Alta. (3), Kingston, Ont., Lachine, Que. (4), LaSalle, Que., London, Ont., Lucerne, Que., Moncton, N.B., Montreal, Que., Montreal North, Que., Regina, Sask., St. Laurent, Que., Saint John, N.B. (2), St. John's, Nfld., Toronto, Ont., Winnipeg, Man.

Prior to March 1st, 1976, Northern Telecom Limited was known as Northern Electric Company, Limited.

LUCKY DOLLAR FOODS

HUSKY, 25-oz. DOG FOOD 3 FOR 99¢

LYNN VALLEY, STD. 14-oz. PEACHES 39¢

CHASE & SANBORN. COFFEE lb. 1.29

CAMPBELL'S, 10-oz. CHICKEN NOODLE SOUP 4 FOR 1.00

SUNLIGHT, 24-oz. LIQUID DETERGENT 69¢

GENERAL MILLS, 15-oz. CHEERIOS 89¢

NABOB, 24-oz. STRAWBERRY JAM 1.19

SUNRYPE, 5-oz. APPLE JUICE 6 FOR 88¢

LIBBY'S, 48-oz. TOMATO JUICE 59¢

MISS MEW, 6-oz. TUNA CAT FOOD 5 FOR 99¢

HEINZ, 14-oz. RED KIDNEY BEANS 3 FOR 99¢

PROOF, 50 ml. TOOTH PASTE 69¢

ROYALE PINK TOILET PAPER 4 ROLLS 87¢

CANADA GRADE A

T-BONE STEAK lb. 2.49

SIRLOIN STEAK lb. 2.29

ROUND STEAK lb. 1.79

SUNKIST CONSUMER PACK 163's ORANGES 2.19

MEXICAN Tomatoes lb. 39¢

LUCKY DOLLAR FOODS

Thurs., Mar. 18 to Sat., Mar. 20.

We Reserve The Right To Limit Quantities

KEE'S

4101 Shelbourne St.

477-1742

3-17

Lunar materials hint at kinship

HOUSTON (UPI) — An Australian lunar scientist said Tuesday new knowledge of the moon's chemiical composition indicated that earth and the moon might at one time have been part of the same planet.

A. E. Ringwood, a geologist from Australian National University, said detailed examinations of lunar rock samples returned by Apollo astronauts were requiring researchers to reshape previous theories of moon composition.

"It looks to the contrary — that the major element chemical composition of the moon is approximately similar to the earth's mantle," Ringwood sail during an interview at the seventh lunar science conference.

"It begins to reopen the possibility that the moon and the earth are genetically related."

Scientists all over the world are studying moon rocks, trying to arrive at a chemical recipe for the moon's formation and its relationship to Earth and other planets in the solar system.

"The moon has formed very similar to material in the Earth's mantle," Ringwood said, "but the details of the patterns are quite different."

Ringwood predicted that in two or three years evidence would show that at some point Earth was in collision with or impacted by something of enough energy and heat that part of the mantle evaporated and was spun off. The resulting clouds of dust and gas then solidified, forming the moon.

Ringwood said analysis of the dark basalt moon rocks resulting from lunar lava flows showed the presence of magnesium, aluminium, silicons and oxygen with iron — the same materials found in the Earth's crust.

"This doesn't say the moon was torn out of the Earth, necessarily," he said, "but it says the Earth and moon were born from very similar chemicals."

5-Inch Continuous
GUTTER
in baked enamel

NO SPIKES INSIDE HANGERS ONLY
Supports a Ladder Heavy Gauge .032
479-7121
FREE ESTIMATES
B.C. ALUMINUM
3-11

OXFORD FOODS
271 COOK STREET
Open Daily 9-9; Sunday 10-7
Wed., March 17th to Sat., March 20th
We Reserve The Right to Limit Quantities

NESCAFE INSTANT COFFEE	10-oz. Jar	2.69
OCEAN BEAUTY SHRIMP	4¼-oz. Tin	69¢
NABOB COFFEE TEAM	16-oz. Jar	1.09
KRAFT PEANUT BUTTER	48-oz. Tin	1.89
EATWELL TUNA	6-oz. Tin	2/79¢
YORK ORANGE JUICE	48-oz. Tin	49¢
CHIVERS STRAWBERRY JAM	24-oz. Tin	1.19
JUBILEE LUNCHEON MEAT	12-oz. Tin	69¢
DEVON CREAM CORN	14-oz. Tin	2/69¢
LIBBY'S FRUIT COCKTAIL	14-oz. Tin	2/79¢
LUMBERJACK SYRUP	32-oz. Btl. SYRUP	99¢
ROBIN HOOD CAKE MIX	18-oz. Pkt.	69¢
LUX DISH LIQUID	24-oz. Btl.	89¢
SURF DETERGENT	5-lb. Box	1.79
CALIFORNIA FANCY JUICY ORANGES	10 lbs.	$1
LOCAL NO. 2 POTATOES	15-lb. Bag	89¢

3-17

DEDICATE
A FAVORITE SONG TO A FAVORITE PERSON, AND DO A BIG FAVOR
FOR THE EASTER SEAL TELETHON

Saturday, C-FAX dedicates the day to the Easter Seal Fund. And to you.

Pick some songs you like from the list below. And pick some people you'd like to dedicate them to. And make a pledge of at least $2.00 per dedication.

The more the merrier, because all the money goes to a great cause.

Start phoning 386-2441 now. And we'll start compiling your dedications for Saturday's show. Make cheques payable to C-FAX EASTER SEAL TELETHON, and send them to us at 620 View St.

You'll hear great music with a great purpose.

9:00 A.M. — 9:30 A.M.
YOU ARE THE SUNSHINE OF MY LIFE — Stevie Wonder
THE MOST BEAUTIFUL GIRL — Charlie Rich
YOU'RE SIXTEEN — Ringo Starr

9:30 A.M. — 10:00 A.M.
IF — Bread
LET ME BE THERE — Olivia Newton-John
I'LL HAVE TO SAY I LOVE YOU IN A SONG — Jim Croce

10:00 A.M. — 10:30 A.M.
TIE A YELLOW RIBBON — Tony Orlando & Dawn
SWEET CAROLINE — Neil Diamond
ON TOP OF THE WORLD — The Carpenters

10:30 A.M. — 11:00 A.M.
LITTLE GREEN APPLES — O.C. Smith
FEEL LIKE MAKIN' LOVE — Roberta Flack
THE LAST FAREWELL — Roger Whittaker

11:00 A.M. — 11:30 A.M.
YOU AND ME AGAINST THE WORLD — Helen Reddy
I THINK I LOVE YOU — The Partridge Family
TAKE ME HOME, COUNTRY ROADS — John Denver

11:30 A.M. — NOON
TOUCH ME IN THE MORNING — Diana Ross
YOUR SONG — Elton John
MY EYES ADORED YOU — Frankie Valli

NOON — 1:00 P.M.
IF NOT FOR YOU — Olivia Newton-John
BABY, DON'T GET HOOKED ON ME — Mac Davis
YOU'RE HAVING MY BABY — Paul Anka
RAINDROPS KEEP FALLING ON MY HEAD — B.J. Thomas

1:00 P.M. — 1:30 P.M.
I LOVE MY FRIEND — Charlie Rich
THE WAY WE WERE/TRY TO REMEMBER — Gladys Knight & The Pips
BABY, I'M-A WANT YOU — Bread

1:30 P.M. — 2:00 P.M.
EVERYTHING IS BEAUTIFUL — Ray Stevens
AND I LOVE HER — The Beatles
A SONG OF JOY — Miguel Rios

2:00 P.M. — 2:30 P.M.
CLOSE TO YOU — The Carpenters
I CAN HELP — Billy Swan
PEOPLE — Barbra Streisand

2:30 P.M. — 3:00 P.M.
BRIDGE OVER TROUBLED WATER — Simon & Garfunkel
SEALED WITH A KISS — Bobby Vinton
GREEN GREEN GRASS OF HOME — Tom Jones

3:00 P.M. — 3:30 P.M.
CUPID — Tony Orlando & Dawn
I'LL NEVER FALL IN LOVE AGAIN — Dionne Warwicke
MY LOVE — Paul McCartney & Wings

3:30 P.M. — 4:00 P.M.
FRIEND, LOVER, WOMAN, WIFE — O.C. Smith
HAWAIIAN WEDDING SONG — Andy Williams
I GOT A NAME — Jim Croce

4:00 P.M. — 4:30 P.M.
CRACKLIN' ROSIE — Neil Diamond
WEDDING BELL BLUES — The Fifth Dimension
ONE HELL OF A WOMAN — Mac Davis

4:30 P.M. — 5:00 P.M.
LOVE WILL KEEP US TOGETHER — The Captain & Tennille
IF YOU LOVE ME (LET ME KNOW) — Olivia Newton-John
HE AIN'T HEAVY, HE'S MY BROTHER — The Hollies

5:00 P.M. — 5:30 P.M.
TAKE GOOD CARE OF YOURSELF — The Three Degrees
OUR DAY WILL COME — Frankie Valli
BACK HOME AGAIN — John Denver

5:30 P.M. — 6:00 P.M.
ROSE GARDEN — Lynn Anderson
MANDY — Barry Manilow
DELTA DAWN — Helen Reddy

6:00 P.M. — 7:00 P.M.
ONE MAN WOMAN, ONE WOMAN MAN — Paul Anka & Odia Coates
KILLING ME SOFTLY WITH HIS SONG — Roberta Flack
SOMEWHERE MY LOVE — Ray Conniff Chorus
HE'LL HAVE TO GO — Jim Reeves

7:00 P.M. — 7:30 P.M.
WE'VE ONLY JUST BEGUN — The Carpenters
WHEN I'M SIXTY FOUR — The Beatles
IT'S IMPOSSIBLE — Perry Como

7:30 P.M. — 8:00 P.M.
A VERY SPECIAL LOVE SONG — Charlie Rich
YOU'VE GOT A FRIEND — Carole King
BEST OF MY LOVE — Eagles

8:00 P.M. — 8:30 P.M.
I LOVE YOU, I HONESTLY LOVE YOU — Olivia Newton-John
CHERYL MOANA MARIE — John Rowles
BREAKING UP IS HARD TO DO — Neil Sedaka

8:30 P.M.
C-FAX Sports and the Pizza Pieman cut out for the Pacific Coliseum in Vancouver to bring you live play-by-play coverage of the final game of the B.C. Boys' High School Basketball Championship. If no Victoria team makes the final game, stay tuned to C-FAX for special Dedication opportunities, 8:30 p.m. to midnight.

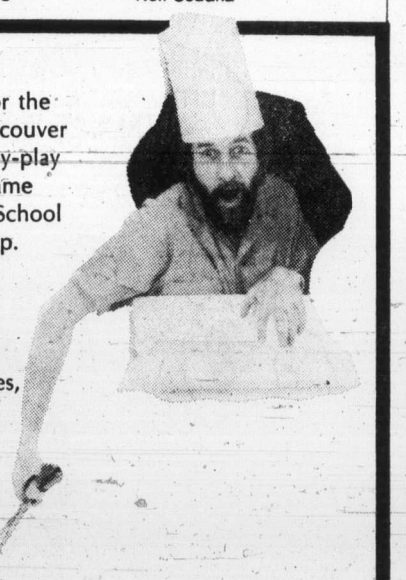

GOOD LUCK, VICTORIA!

Listen. Saturday is dedicated to you on
C~FAX 1070

Lisa Stevenson trots off with top award

MARILYN McCALL

Oak Meadows was the scene of the first open horse show of the season in the Victoria area. Judged by Mark Robbins of Langley, the show drew 65 horses.

The aggregate award was won by Lisa Stevenson riding Billy Cox. Lisa placed first in the third division of the road hack, first in conformation hunter under saddle, second in English pleasure 14.3-15.2 hands, and second in hunter hack.

The first class of the day, road hack, was split into three divisions because of the number of entries. Maralyn Little on Shenandoah Cheyenne won the pony division, with Mary Fletcher on Rembrandt second.

Alder Baron, ridden by Sally Cupples, won the second division, with Wezelish and Anne McLennan second. Picking up the second place ribbon in the third division was Elspeth Thomson on Hebrides Pride.

Green equitation, 13-18 years, was won by Rockhound ridden by Allison Gladwell, and Sonny Mountain ridden by Debbie Bissington was second.

Carrie Cossman on Appy Daze won the junior equitation, with Cathy Newman on Show Biz picking up second.

Arab English pleasure was won by Sonny Mountain and Ebbie Bissington, with Shenandoah Cheyenne and Maralyn Little second.

English pleasure also was divided three times because of numbers, with the first division being pony size, 14.2 and under, won by Shenandoah Cheyenne ridden by Maralyn Little, and Carrie Cossman on Appy Daze second.

The second division, 14.3-15.2 hands, saw Elspeth Thomson on Hebrides Pride first and Lisa Stevenson second. The third section, over 15.2 hands, was won by Sharyn Ball and China Moon, with Sally Cupples and Alder Baron second.

Aimee Shold and Alli-May's Dream took first in thoroughbred under saddle; and Hebrides Pride, ridden by Elspeth Thomson, took second. Alli-May's Dream also took first in hunter hack.

Pony working hunter was won by Kitty Bell on Tick Tock, with Ashley's Pocodot and Shannon Armer second.

The jumping classes took place later in the afternoon, the first being 2'6''-3'. Shenandoah Cheyenne and Maralyn Little won first place, with second place being tied between Noriene Petlay on High Voltage and Magic Lantern.

Both working hunter, 3 feet, and handy working hunter, 3 feet, were won by Bo Mearns. Bo rode Janet in class 11 and Barney in class 12.

Second to Bo in working hunter was Aimee Shold on Alli-May's Dream, and second in handy working hunter went to Rockhound ridden by Allison Gladwell.

Class 13, also won by Bo Mearns on Barney, was conformation hunter 3'-3'3''. Karen Brymalson and Whisper Jet were second.

Karen and Bo traded places for the last class of the day as Karen took first place on Ratzo in jumper 3'3''-3'6'', with Bo and Barney taking second.

COMING EVENTS

March 21 — All junior schooling show Rayatte Stable, Mill Bay. For information phone Barbara Walter 743-2946.

March 28 — Fourth annual stallion parade, Cowichan Fairgrounds, 746-5681.

March 29-April 2 — Peter Fischer — Propse course in dressage and flat. Oak Meadows, 479-6843.

HORSE HAPPENINGS

All information on horse groups for this column can be sent to Horse Happenings, Vancouver Island Quarter Horse Association, Box 186, Victoria, B.C.

Advertising helps make jobs.

CANADIAN ADVERTISING ADVISORY BOARD

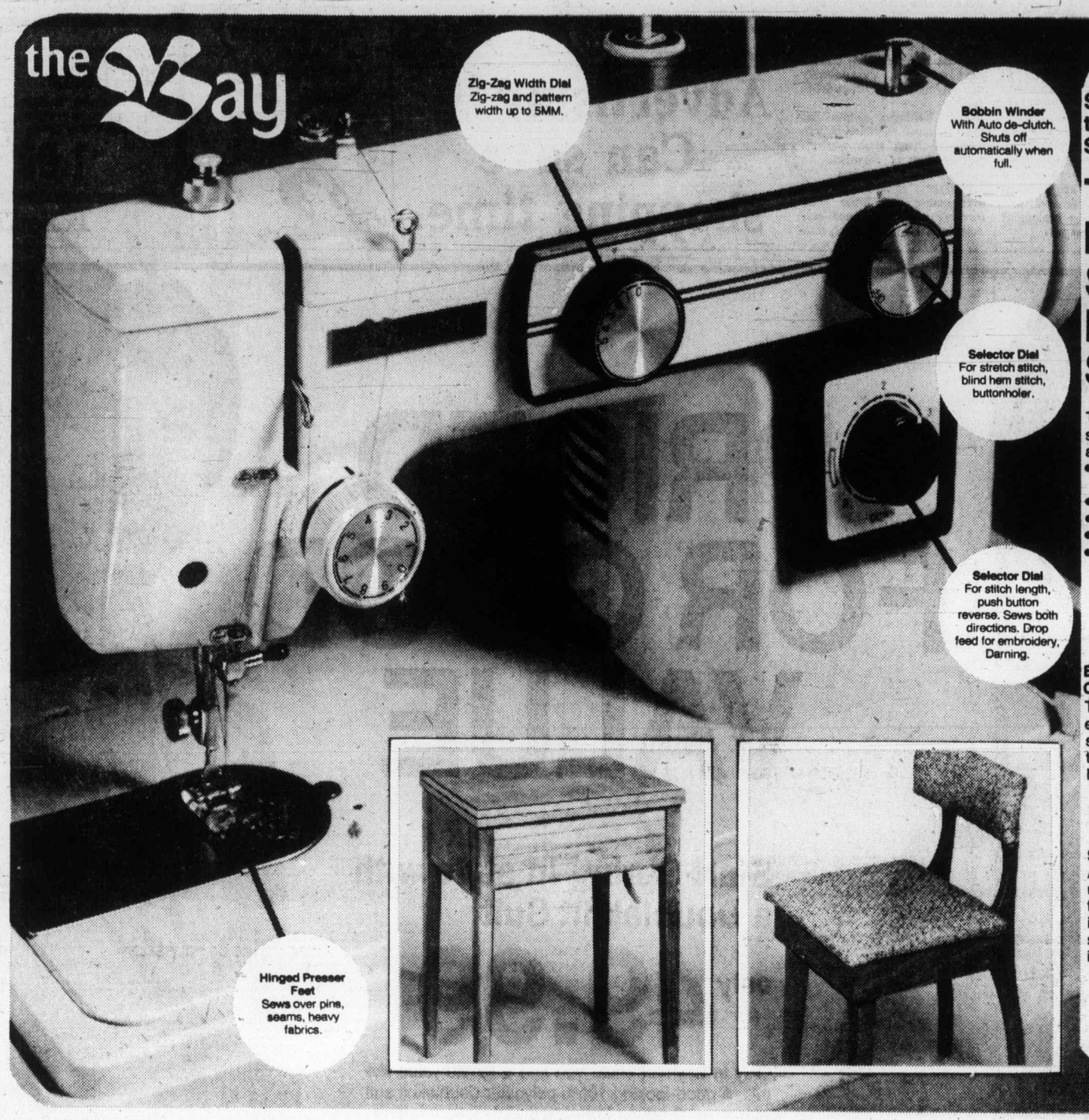

Shop at the Bay and take advantage of all the Springtime Sewing Values

The Baycrest Deluxe Zig Zag Sewing Machine Features Stretch Sewing

This is a fantastically low price to pay for such a feature-packed machine. Just look at what it can do:

- built-in buttonholer sews button holes and buttons
- darns and mends
- embroiders and monograms
- blind hems
- stretch stitches

Model HB 945

149.99

Baycrest Console Sewing Machine Cabinet

This handsome Baycrest cabinet has what every sewer is looking for: lots of working space. (And it's an attractive piece of furniture too). Finished in a dark walnut veneer. Model HB70W

52.99

Sewing Machine Chair

A comfortable chair can make sewing so much more enjoyable. This chair not only features super comfort but also smart styling and a good high back. And it's designed to match your Baycrest sewing cabinet. Model HB60

29.99

Sewing Machines

Save on Pentax Cameras and all the accessories you need to get picture perfect exposures every time

Pentax KM f 1.8 Camera

One of the newest and best from Asahi Optical. The Pentax KM has a Bayonet lens mount for easier, faster lens interchangeability. It also features full aperture metering, self-timer and hot accessory shoe.

Sale Price **228.88**

Soft case, extra 18.88

Pentax SPII f 1.8 Camera

Take advantage of the savings and buy the Pentax SP II at our special low price. This fine camera features through-the-lens stop-down metering and has a built-in self-timer and hot shoe. Comes complete with 55 mm f 1.8 super multi-coated lens and case.

Sale Price **198.88**

Royal SR 35 Gadget Bag

A roomy bag made to hold SLR cameras and a wide-angle and telephoto lens. There's extra room underneath for film and accessories. Complete with shoulder strap. Black vinyl finish.

Sale Price **18.88**

Lens Cleaning Kit

This kit contains everything you need to keep lenses clean at all times. Includes blower brush, cleaning fluid and lens tissue.

Sale Price **3.18**

MT20 Minipod

A ruggedly built table top tripod that adjusts from 6 to 9 inches in height. The ball head adjusts for vertical and horizontal shots. It's small enough to fit into any gadget bag.

Sale Price **5.88**

Bring your film to the Bay for processing and we'll give you a Williams Colour Photo Coupon Book worth $25. Offer expires April 24, 1976.

Come talk to the Bay's photography experts today. They'll be pleased to show you our full range of camera equipment and photographic services.

DAILY STORE HOURS, 9:30 A.M. TO 5:30 P.M.
THURSDAY AND FRIDAY TO 9:30 P.M.
PHONE 385-1311. FREE CUSTOMER PARKING

Hudson's Bay Company

Mankind may become endangered species

By ROBERT C. COWEN

An ecological crisis may be creeping up on us in a way even many experts don't anticipate.

It may take the form of world in which earthly life flourishes, but in which humans have no place.

Two trends illustrate the threat.

● Lee M. Talbot, wildlife ecologist and senior scientist for the U.S. President's Council on Environental Quality warns that if the extermination rate of mammals continues to rise as it has in the past, all but one of the remaining 4,063 species may be gone in about 30 years. This would cast a shadow over the future of the single surviving species, mankind itself, in a world demonstrably hostile to animals.

● In a forthcoming book and in a paper prepared for the Annual Meeting of the American Association for the Advancement of Science, Erik Eckholm of Worldwatch Institute warns: "... the spread of (man-made) deserts ... is a major world problem ... undermining the food producing capacity of Africa, Asia, and Latin America."

He adds that even the United States loses some 600,000 acres of cropland a year to urban sprawl and other "development." Inexorably, humankind is eroding its ecological niche on this planet.

This puts warnings of environmental crisis into new perspective. Overpopulation, pollution, uncontrolled industrial growth remain part of the threat; but they are subordinate to our ignorance of, and indifference to, the ecological needs of the mammals.

Mammal extermination could leave us alone

Some mammals are disappearing under direct attack. Chimpanzees and whales are being hunted to extinction. Wolves and some other species are exterminated as "pests:" But many mammals have disappeared under a benign neglect in which human activities thoughtlessly disrupt their habitats and life styles.

Now Eckholm points out that humans themselves are suffering from such neglect, for the loss of farmland he outlines is not necessary.

Deserts spread through overgrazing and other poor farming practices. Good bottom land may be paved simply because that is seen to be convenient and cheap from the highway engineer's point of view. The real culprit is lack of land use planning.

Translated into the ecologist's terms, it is lack of concern for mankind's special habitat requirements.

Humankind emerged in a world that favored the evolution of mammals. If humankind continues to make that world less and less favorable for mammals, all of our efforts to limit our population, cleanse pollution, or curb dangerous material growth may prove futile, even if they succeed.

In fundamental and poorly understood ways, the ecological needs of mankind are inseparate from those of the mammals as a whole.

And if we fail to understand and provide for those needs, mankind may well join the rest of its biological class on the list of endangered species.

Colonist - Monitor Service

Advertising Can save shopping time.

the Bay

Family Specials In The NONSUCH BUFFET

Thursday Evening 5 p.m. to 8 p.m.

For Adults: ROAST BEEF with Yorkshire pudding, mashed potatoes, vegetable. Tea or coffee 1.99

For Children: BAY BURGER with ice cream, soft drink. 99¢

Hudson's Bay Company

2-11

"Where the values are everyday"

Baymart budget store

Use your Baycard, your good-for-so-many-things card.

DAILY STORE HOURS 9:30 A.M. TO 5:30 P.M. THURSDAY AND FRIDAY TO 9:30 P.M.
PHONE 385-1311. FREE CUSTOMER PARKING

Hudson's Bay Company

$urprise jackpots
SECRET WORD BONUSES DAILY
DIAL C-FAX 1070

The Daily Colonist.
(ESTABLISHED 1858)

1976 FORDS ON SALE NOW AT SUPER SAVINGS
peter pollen ford

Students sing to beat the band and marchers have a tough time

Rhythm and blues for cadets

By NANCY BROWN
Colonist Reporter

Band practice in Colwood is one thing—marching outside the Legislature quite another.

Especially when civvy street marches to a different rhythm.

Royal Roads cadets found themselves foot-tied Wednesday when a rowdy bunch of university students disturbed the routine pomp and ceremony of a legislative opening.

The students, members of the B.C. Students Federation, were protesting expected budgetary restrictions and cutbacks for Notre Dame University in Nelson.

They came armed with slogans and songs, most of them slightly altered versions of oldtime trade union songs.

The scarlet-jacketed cadets were there as an honor guard for Lieutenant-Governor Walter Owen.

They came armed with a marching band.

Unfortunately for the cadets as they marched in front of the singing students, the band moved into a recess and the cadets lost the music, hesitating on the beat between that of the band and that of the students.

From then on, the demonstration and the official ceremonies were inextricably mixed, and the two competed to continue their own particular drills.

The officer of the guard needed all his lung power to give his orders above the slogan-shouting, taunting students, and sometimes his guard showed marked hesitation in moving.

When the lieutenant-governor arrived, he inspected the guard to a background of union songs.

His salute as he faced the guard and spectators for the 15-gun salute was also aimed at the students, who were singing Solidarity Forever.

Premier Bennett stood on the steps waiting to greet the lieutenant-governor and the students sang a version of a sea shanty which went in part:

"What shall we do with Billy Bennett, after the next election?

"We'll make him a clerk in Daddy's hardware . . .

"What shall we do with Daddy's hardware? . . .

"We'll nationalize Daddy's hardware."

Bennett kept a smile even when a loud voice shouted, "Hey, Bill, your fly is open."

But the students eventually joined in the spirit of the event.

They ended with a straggley version of O Canada — the official version from the band had been drowned out by their enthusiastic singing of We Shall Not Be Moved.

And as the party entered the Legislature, the students gave a hearty round of boos to the retreating backs.

Royal Roads cadets try to keep beat despite protest chants — CP

Region's planners

100-bed hospital approved

A 100-bed extended-care hospital to replace the Priory Hospital was approved Wednesday by the Capital Region's hospital planning commission. (See also Page 12.)

The replacement had been considered at the commission's meeting last month, but use of the Priory's present site was questioned because of sewage problems and location.

Hospital planner John Clark told the commission that engineering reports have shown that a new septic tank system could handle the new hospital's requirements. He also said there is sufficient land in the site for all proposed developments, even without demolishing the existing 95-bed hospital.

In other business, the commission approved in principle Clark's suggestion that planning of intermediate and personal care be brought under the commission.

The crowded conditions in Greater Victoria's acute-care hospitals are due largely to the lack of these other levels of care, he said. At last report, Victoria General had 78 patients waiting to be transferred to other levels of care, and Royal Jubilee had 54, he said.

But because so many organizations, public and private, are responsible for intermediate and personal care homes, it is difficult to co-ordinate their development with regional hospital plans, his report said.

He was directed to team up with regional health officer Dr. Allan Arneil to study the problem with provincial officials.

Irreplaceable dagger stolen from display

By BRUCE LOWTHER

An irreplaceable Canadian Indian dagger more than a century old was stolen last week from an important national display at the B.C. Provincial Museum, and Victoria police and museum officials Wednesday issued an appeal for public help in getting it back.

First, the officials asked that the dagger be returned to the museum on a basis of no questions asked. Second, they asked for special help from 12 to 15 persons who inspected the display between 2:50 and 3:15 p.m. last Friday, particularly a photographer.

The dagger was described as 14½ inches long, made of iron and with a V-shaped handle. It is marked RSM 848 12a-d, the marking of the owner, the Royal Scottish Museum of Edinburgh.

A museum spokesman said the dagger was among hundreds of Indian artifacts and clothing items lent by the Royal Scottish Museum and the National Museum of Man of Canada in Ottawa for the first Canadian tour of an Athapaskan display.

He said Athapaskan was a Cree word meaning strangers north of the Cree line, and the display showed most aspects of Indian life in northwest Canada dating back several centuries. The dagger was donated to the Scottish museum in 1862 by a B. R. Ross.

The officials were unable to estimate its value. One said, "It has great historic value. It's one of a kind. It's almost impossible to put a price on it."

The display had been in Victoria for several days, on the second floor of the provincial museum, and the dagger was wired to the hand of one of four Indian male figures wearing summer clothing.

While the public could walk around the four figures, they were out of sight of a security guard in his regular place.

The dagger is known to have been in place after a group of school children left the display about 2:45 p.m. Friday. The guard noticed at 3:15 that it had gone and estimated that 12 to 15 persons, all adults, went through the display in the half-hour.

One was a photographer, possibly a professional, and the museum officials said they "would really like to see him and any pictures he took of the people looking at the display."

Mayors find no joy in promise

Premier Bennett's throne speech promise of financial aid to municipalities "when the economy is restored," failed to kindle much enthusiasm in municipal officials Wednesday.

"This is the year the municipalities need help, and it looks as if we won't get it this year," Mayor Michael Young of Victoria said in an interview.

Young said the city of Victoria would be able to "struggle through," but he added that help from the province was urgently needed to give relief to property owners.

"We'll be getting by, but we can't afford the luxury of waiting for relief at some uncertain future date," Young said.

As for the premier's stipulation that revenue-sharing with municipalities would be introduced when the province's economy was improved, Young said: "This really should give us a motive to improve the economy."

Mayor Ed Lum of Saanich said most municipalities would be in real trouble unless financial assistance from the province was forthcoming this year.

"I don't think it would be realistic to wait until the economy is restored," Lum said.

In Saanich, the mayor said, the cost of salaries alone would rise by about $2 million this year, equivalent to 10 mills.

"I hope that some revenue-sharing formula will not only be announced but introduced in this session," Lum added.

Mayor Art Young of Esquimalt called the premier's throne speech a "pie-in-the-sky promise."

Waiting until the economy was restored, Young said, was absolutely useless.

"It is because of the depressed economy that municipalities are in financial trouble and will get into more trouble," Young said.

"Municipalities are already in debt trying to provide services, and they'll go deeper into debt," he added.

"If anyone should go into debt for municipalities, it is the province. After all, it was one of the Social Credit campaign promises to help municipalities.

"And they didn't say that help would come when the economy picks up," Young said.

What the premier was really saying, Young said, was, "When I get 10 cents, I'll give you five."

Mayor Brian Smith of Oak Bay was not available for comment. He was snowbound somewhere in Ontario.

Shooting, all right

Saanich police sped in numbers to the Blenkinsop - Cedar Hill Cross Road area about 2:50 p.m. Wednesday when a resident phoned in a report that four youths in a car were pointing what appeared to be a rifle. It turned out to be a group of Reynolds school students involved in a film project.

Autistics next for fund axe?

Autistic children may be the next casualty of the Social Credit budget scissors.

"We got a Dear John letter (from Human Resources Minister William Vander Zalm) saying our grant may be cancelled completely," Jack Sullivan of the Canadian Brotherhood of Railway and Transport Workers reported to the Victoria Labor Council Wednesday.

Sullivan works with the Victoria Society for Autistic Children.

"I telephoned him (Vander Zalm) at his residence and asked if I should bring the 20 kids to his home and leave them there," said Sullivan.

"He said that is not his problem; he just has to break down budgets."

Sullivan said people would have to bring pressure on the government.

"I don't know who is doing their homework, but they are sure not doing it themselves," Sullivan said.

"Maybe it's the Chamber of Commerce."

International Woodworkers of America delegate Jack Groves said the government was cutting back on programs and creating hardship for people, while blaming the whole thing on the previous government.

"It is a political ploy.

"Some of these programs are necessary, and even if the money isn't in the treasury at this time, on this type of programs there should be deficit financing."

Groves predicted the government would reinstate many of the grants just before the next election.

"It's a political gimmick and not for the cash reasons they are talking about," he said.

The council decided to express extreme criticism of the "retrogressive policies of the Social Credit government," especially as they applied to the social welfare and Mincome recipients.

The council also received a report from the Federation of Telephone Workers about an arbitration case over dismantling wire.

Two Victoria workers and three in Nelson had been suspended after they refused to work with "junking" firms.

The union claimed that they should be allowed to dismantle line, including coiling, cutting up, and taking it away.

"We won 75 per cent of our case," union delegate Richard Belfit said.

An interim ruling had been issued, he said, which allowed the union to dismantle, coil, cut up and move the wire to a designated site, after which the company was allowed to hire someone else to take it away.

She wouldn't leave 30 finches to fire

A Victoria nurse who didn't want to leave her 30-odd pet finches had to be ordered out of a smouldering James Bay building by city firemen Wednesday night.

The private-duty nurse, Mrs. Caroline Leeson temporarily trapped in her suite as fire swept through the second-floor landing of an apartment building at 501 Niagara said all she was worried about was "saving my birds."

"She was adamant she didn't want to leave," said a fireman. Mrs. Leeson had to be ordered out of the smoke-filled building.

Still clutching her pet cockatiel, Sweetie-Pie, Mrs. Leeson said after the fire had been doused that she had no intention of fighting her way through the blaze because she didn't want to "scorch his wings."

The first Mrs. Leeson knew of the fire was when Sweetie-Pie started flying about distraught in its cage yelling out its usual call "Hi, Mum."

It was then that she noticed the smoke outside her bedroom and called the police.

She then started to move all her caged birds to her front-bedroom.

Although there are no fire escapes in the building above Don's Food Market, 99 Menzies — Mrs. Leeson said she could have climbed down a drain-pipe outside her front-bedroom.

City police called in an arson expert to investigate. Unofficial estimate of the damage to the building was between $1,500-$2,000.

All Mrs. Leeson's birds appeared ruffled but uncowed.

Teacher chief sees 400-job loss

Bill Broadley, president of the B.C. Teachers Federation, told Greater Victoria teachers Wednesday night that if the worst comes, about 400 teaching jobs will be lost in September.

Broadley, who comes from Victoria but is stationed in Vancouver, and Stan Evans, assistant general secretary of the BCTF, were the main speakers at Oak Bay junior high school where close to 200 of the 1,420 members of the Greater Victoria Teachers' Association attended a special meeting.

Broadley was reacting to a recent statement by Education Minister Pat McGeer threatening to cut back school budgets 10 per cent across the province.

Broadley reiterated his last week's statement that the loss province-wide would be between 6,000 and 7,000 teaching positions and class sizes would have to increase by one-third.

Broadley was careful to warn that the figures were only speculation at this point and that there were two ways to solve the problem.

They were:

● Have the provincial government pick up the tab, which would mean that McGeer would have to back down on his stand.

● Have the local school boards pick up the increase, due mainly to inflation.

The second alternative, Broadley said, would be a regressive step.

Broadley explained that the 10 per cent McGeer mentioned was in reality about a 25-per-cent cutback because all reductions in spending must now be made from September, 1976, the beginning of the next school year. McGeer's figure, Broadley pointed out, was dated from January of this year.

He urged teachers to make sure MLAs and parents were aware of the significance of the cutbacks.

"We may be told to sell our cars, but I sure hope nobody's going to tell us to sell our children," Broadley quipped.

Broadley
. . . 6,000 across B.C.

Chambers want to keep dogwood emblem

COURTENAY — Delegates attending the annual convention of Associated Chambers of Commerce of Vancouver Island will demand that the provincial government retain the dogwood as the province's emblem.

Delegates voted Tuesday to write Provincial Secretary Grace McCarthy "demanding that the dogwood be retained as our emblem."

Association president Thomas Tryon of Parksville said he was "extremely vexed" to learn the former New Democratic Party government had spent $85,000 for a new logo. "I hope that idea is right out of the window," he said.

Delegates said they would not support a resolution simply asking that the dogwood be retained. "We want something in the way of a demand," they said.

The convention also endorsed a Chemainus, Crofton and district resolution asking the highways department to include trees in their beautification program for land adjacent to highways.

The meeting also endorsed a resolution by Chemainus chamber asking that the highways department upgrade standards for roadways in both incorporated and unincorporated areas for all new road surfaces and all major resurfacing programs.

The upgraded standard would include a paved six-foot shoulder on one side of a low volume roadway and paved shoulder on both sides of other roads for bicycles.

Another resolution from the same chamber asked for upgrading of Highway 18 from Trans-Canada Highway at Mount Sicker intersection to Crofton ferry terminal to accommodate heavy industrial and public traffic.

A chamber spokesman explained that it was essential a passing lane be included in the upgrading on the hill just south of the bridge and railway crossing on the highway.

Highway 1 widening urged

COURTENAY — An immediate start should be made on widening of Highway No. 1 between Douglas and Goldstream, a spokesman for the Greater Victoria Chamber of Commerce has told the Associated Chambers of Commerce of Vancouver Island meeting in Courtenay.

He said the widening was needed to alleviate serious congestion to up-Island points especially in the tourist season.

The recommendation will be sent to the association's highways committee for study and priority rating.

Committee chairman Robert Nikolaisen was critical of the Victoria chamber for lack of information to the committee on the matter. "How can we support you when you won't assist us by giving us the information we need?" he asked.

Island back in coal by '81?

Weldwood of Canada company said in Vancouver Wednesday that a preliminary geological survey of its properties on Vancouver Island indicates the presence of substantial coal deposits.

The company said that according to a survey, the deposit included a range of coal qualities potentially suitable for the industrial and power generating markets.

The company said it has retained consultants to conduct a preliminary mining feasibility study to determine if the coal can be recovered economically.

A Weldwood spokesman said the company is, "at least five years away from beginning commercial production, even if detailed analyses following the preliminary . . . study all pointed toward establishing a coal mining operation."

The company said the deposit is located between Campbell River and Qualicum Beach.

Hospital budget 'futile' exercise

The Capital Region's hospital planning commission approved Wednesday a budget which one of its members described as an exercise in futility.

The new budget was recommended by one of the commission's committees, which met last week to figure out how to divvy up the $9 million approved by the provincial health department out of the commission's original budget of more than $22 million.

Art Young, who chairs the commission's parent body, the hospital board, called the new budget an exercise in futility because projects included in it still had to be approved by B.C. Hospital Programs, and the commission had no way of knowing when or if those projects would be approved.

Health Minister Robert McClelland explained last week that only $9 million was approved because that was all the region could spend in one year.

But regional officials have argued that they will have to commit much more than that this year for projects to be finished in years to come.

Without that commitment, the region could only assume that money would be available in years to come for projects started this year, hospital planner John Clark told the commission.

He gave an example. If additions to Glengarry and Saanich Peninsula hospitals were started by the end of this year, the region could need $8 million next year to complete those two projects alone. If the health department approved a budget of only $9 million again next year, some projects might have to be halted.

Projects included in the new budget include a 150-bed addition to Glengarry and 75-bed addition to Saanich Peninsula (both to begin construction this fall), radiology renovations and equipment at Victoria General and Royal Jubilee hospitals, and about 20 per cent of renovations originally budgeted for at Victoria General and Royal Jubilee.

A total of more than $4 million was set aside for construction projects, with $2.5 million reserved for purchase of a major hospital site and $1.6 million for equipment.

WINDSOR
THE PLYWOOD PEOPLE

Giant Spring Plywood SALE

GOOD ONE-SIDE Spruce
4x8x¼ 7.95
4x8x⅜ 9.95
4x8x¼ 11.95
4x8x⅝ 12.95

TONGUE and GROOVE D-Grade Plywood
4x8x⅝ 8.99
4x8x¾ 9.99
4x8x½ 9.99
While Stock Lasts

FORMICA
Discontinued Patterns
4x8x1/16
13.95 Per Sheet

Rough CEDAR
Random Lengths
1x6 10¢ Per Ft.
1x8 13¢ Per Ft.
4x4x8' 3.17 Ea. posts

Solid Color Exterior Stain
—High quality
—Excellent coverage
—Good color selection
9.95 Per U.S. Gallon

HANDY-MAN PLYWOOD SPECIALS
Sanded D-Grade
4x8x1" 16.95
4x8x11/16 10.95
4x8x⅝ 10.49
4x8x½ 9.99

CHECK OUR SELECTION OF CABINET PLYWOODS
Knotty Cedar
Knotty Pine
Teak
Birch
Rosewood
Rotary Mahogany
Ash (Sen)
Oak

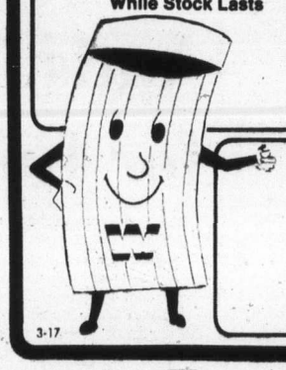

3032 JUTLAND
VICTORIA, 386-8222
Closed Sunday
2120 KEATING CROSS ROAD
Open Sunday
WINDSOR THE PLYWOOD PEOPLE
3-17

Fields

MEN'S WEAR

MEN'S CO-ORDINATED SETS
Wash and wear co-ordinates in 100% texturised polyester. Jacket has full nylon lining, panelled back and button front and cuffs. Pants are western cut with full leg.
Reg. $30. Sale $24.88

MEN'S SPORT SHIRTS
East-care cotton/polyester novelty prints in asstd. colors. Short sleeve style. S.M.L.XL.
Reg. 4.98 . . . . . Sale 3.99

MEN'S "LEATHER LOOK" JACKETS
Fully-lined polyurethane and cotton with snap front and cuffs, epaulets on shoulders and panelled back.
Reg. 24.95 . . Sale 18.88

BOYS' WEAR

BOY'S BRUSHED DENIM CO-ORDINATE
Flare slacks and jacket to match. 8-16.
Reg. 12.98 . . . . . Sale $10

STAPLES

IBEX FLANNELETTE SHEETS
Ever popular border stripe on creamy white ground. Whip-stitched hems and reinforced polyester edges. Machine wash and dry. 70"x90".
Reg. 6.99 . . . . . Sale 4.99

BATH MATS
Luxury quality mats in asstd. textures, designs and colors. Machine washable, slight subs. will not affect wear. 27" x45".
Reg. 7.98 . . . . . Sale 5.99

QUILTED BEDSPREADS
Attractive all over quilted bedspreads with polyester frill and rounded corners in asstd. patterns and colors. Twin size only.
Reg. 24.98 . . Sale 18.99

CHILDREN'S WEAR

INFANTS' TERRY SLEEPERS
Cotton terry screen prints, sizes newborn, 1 and 2.
Reg. 4.59 . . . . . Sale 3.79

INFANTS' FAMOUS-MAKER T-SHIRTS
Asstd. prints and plain colors, mostly 100% polyester. 12, 18 and 24 mos.
. . . . . Sale 1.29

Infants' Famous-Maker CRAWLERS
HALF PRICE!
You know the name, you'll recognize the quality.
Pull-on and bib style.
Sale . . . . . $2 - 2.49

Infants' Summer Shorts Famous Children's Maker
Polyester style with shoulder straps in asstd. patterns, load up now for summer.
. . . . . Sale 1.49

Infants' and Toddlers' Jackets and Crawler Sets
CRAWLER SETS 12-18-24, 2-3X Sale 2.99
SQUALL JACKETS 2-3X Sale 1.99

INFANTS' and TODDLERS' LEGGINGS SETS
Two-and three-piece acrylic sets, ideal for cool spring days and nights. 9-12-18-24 months, and 2-3-4.
Reg. 4.99 . . . . . Sale 3.99

INFANTS' FAMOUS-MAKER CLOTHING
Asstd. dresses, jumpsuits, rompers, pantsets, sweaters and sleepers. 12-18-24 months and 2-3X.
1.99 - 7.49

NOTICE: We reserve the right to limit quantities. No dealers please. In the case of non-arrival of advertiser merchandise rain checks will be issued.
CHARGEX
master charge

FIELDS ESQUIMALT PLAZA ESQUIMALT
FIELDS DOWNTOWN 1420 DOUGLAS
FIELDS BELMONT CENTRE COLWOOD
3-17

Your RCA dealer offers these two values during
RCA Best Buy Days!

"Check this RCA all star line-up today! It's the kind of opportunity you get only once a season."

Jean Béliveau

Jean Béliveau is one person who recognizes an opportunity when he sees it. That's why he's excited about RCA Best Buy Days. With this line-up of values, he knows you can't miss!

RCA 20" AccuLine XL-100 Color TV Model CTU-525
Contemporary table model in walnut grained finish.
- AccuLine Precision In-line picture tube system
- 100% Solid State 26,300 volt chassis
- Automatic Fine Tuning (AFT)
- AccuMatic 4 automatic control for Brightness, Contrast, Color and Tint

RCA 26" XL-100 Color TV
Model CCU-905
Traditional console model in walnut grained finish.
- Super AccuColor 26" negative matrix picture tube
- 100% Solid State 31,200 volt chassis
- Automatic Fine Tuning (AFT)
- AccuMatic 4 automatic control for Brightness, Contrast, Color and Tint

RCA

Official Supplier to the 1976 Olympic Games

RCA Standard Furniture 737 Yates St. 382-5111
RCA TILLICUM FURNITURE Hillside Shopping Centre 595-3331 2612 Sooke Rd. 478-0522
RCA Butler Brothers 1720 Douglas 383-6911 3396 Douglas 383-1511
RCA TELEV WAUTHY 247 Cook Street 385-0933
RCA KENT'S TV 742 Fort St. 383-7104
RCA HUDSON HARDWARE 117 Station St., Duncan 746-7158
Coast to Coast Newspaper Advertising Sells the Most

Town & Country SHOPPING CENTRE

SPRING FEVER FASHION, FUN and SALES

THURS., FRI., and SATURDAY MARCH 18, 19, 20th

It's a place you can get things done.

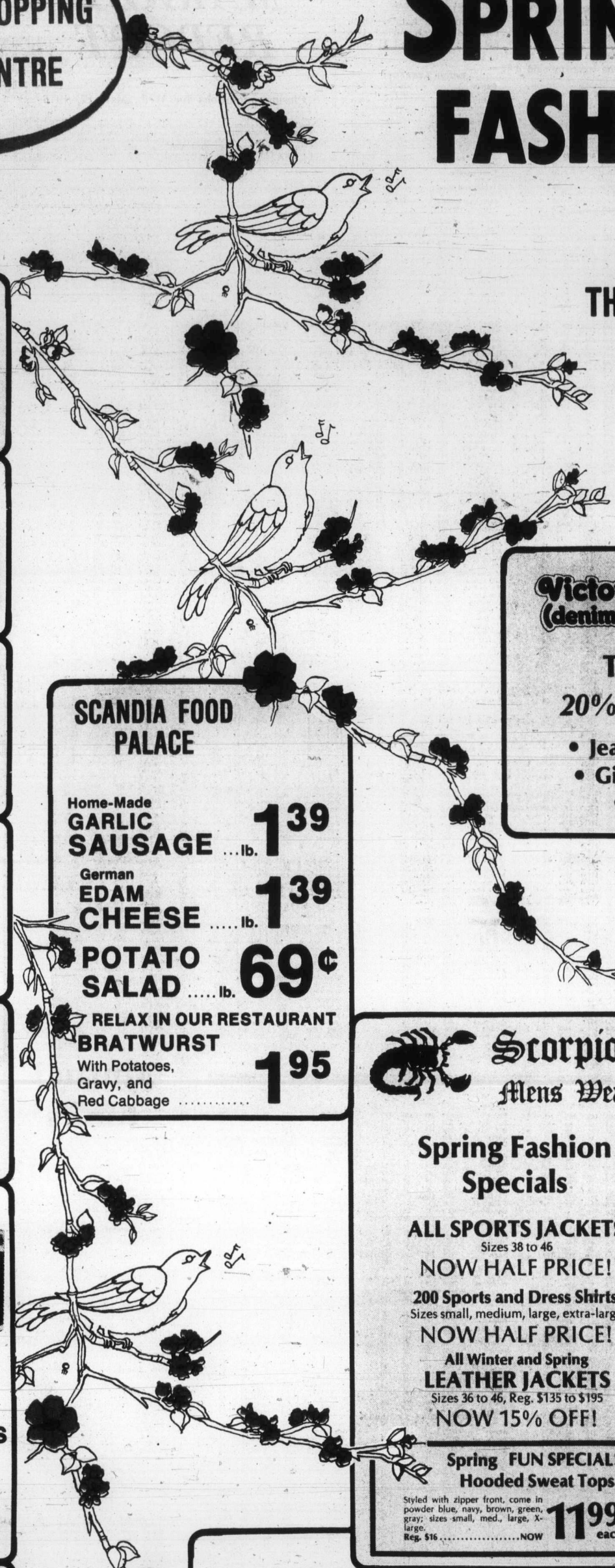

---

your HOBBY and MACRAME HEADQUARTERS

"Look for our in-store specials"

BRYNEN HOBBYCRAFTS

MINCE STEAK PIE

French Fries, Coleslaw, Choice of Tossed Salad, Soup, Chowder or Tomato Juice

2.19

white spot

"More than just great food"

Thank You . . .

TOWN & COUNTRY REALTY LTD. INSURANCE DEPT.

says "Thank you" to all the wonderful people who came to us for car insurance recently. We hope you enjoyed our service. Please continue to use our office for all of your insurance needs.

Rent-a-Truck

Yep, you can even rent a truck at Town & Country. At Pacific 66, we rent all sizes, from 1-ton vans up, and of course, you can get your car gassed up, get an oil change, tires — (We're the dealer for Goodyear). Handy to be able to have all this while you shop!

TOWN & COUNTRY PACIFIC 66
Truck Rentals

LaPOINTE'S SPORTING GOODS

for
- LACROSSE
- BASEBALL
- SOFTBALL
- TENNIS (and racket stringing)
- WATER SKI

Drop in and See Us

"OLYMPUS" . . . says it all

Versatility plus Simplicity

OLYMPUS 35-E.C.R.
- fully automatic
- 42 mm F 2.8 lens
- Rangefinder focusing infinity
- Built-in light meter
- Electronic shutter

Sale **94.88**

OLYMPUS 35DC
- lens 40 mm F 1.7
- shutter 1/15 sec. to 1/500 sec.
- fully automatic expos're control
- auto flash system
- self timer

Sale **119.98**

JUS-RITE PHOTOS

JUS-RIGHT LOCATIONS
Town & Country 383-4621
716 Yates 384-8041
Hillside Mall 595-8111
Beacon Ave. (Sidney) .. 656-6613

8-lb. LOAD ONLY $4.50

Professional 1-DAY SERVICE

(Express Single Item)

Open Daily, 8:00-9:00 p.m.
Monday through Friday
8:00-6:00 p.m. Saturday

"Another step to cleaner living"

carlton's cleaning carousel

ONE LOCATION
Town & Country
385-5625

DRY CLEANING & LAUNDROMAT SERVICES

SCANDIA FOOD PALACE

Home-Made **GARLIC SAUSAGE** ...lb. **1.39**

German **EDAM CHEESE** .....lb. **1.39**

POTATO SALAD .....lb. **69¢**

RELAX IN OUR RESTAURANT

BRATWURST With Potatoes, Gravy, and Red Cabbage **1.95**

DON'T FORGET TO CUT OUT THOSE

PIZZA PIEMAN

COUPONS!

Victoria Station (denim fashions) Ltd. your denim shop in town

THIS WEEKEND ONLY!

20% OFF ALL DENIM ITEMS

- Jeans • Shirts • Jackets • Skirts
- Girls' Jeans • Denim Sweat Tops
- Girls' Jackets and Jumpers

Scorpion Mens Wear

Spring Fashion Specials

ALL SPORTS JACKETS
Sizes 38 to 46
NOW HALF PRICE!

200 Sports and Dress Shirts
Sizes small, medium, large, extra-large
NOW HALF PRICE!

All Winter and Spring LEATHER JACKETS
Sizes 36 to 46, Reg. $135 to $195
NOW 15% OFF!

Spring FUN SPECIAL!!! Hooded Sweat Tops
Styled with zipper front, come in powder blue, navy, brown, green, gray; sizes small, med., large, X-large.
Reg. $16 .....NOW **11.99** each

THE OWL AND THE PUSSYCAT

Now a Division of Scorpion Men's Wear

SPRING IS FUN

With Buster Brown

New Buster Brown spring fashions for boys and girls have arrived! Buster Brown makes clothing that's fun to wear, and fun for mum too — because it wears and wears.

The Owl and the Pussycat also specializes in a complete assortment of INFANTS' CLOTHING
Sizes 0-6X for boys and girls

THIS WEEKS' SPECIALS

BOYS' AND GIRLS' TEE-KAY DENIM BLUE JEANS
Sizes 14 to 20, Reg. 8.98-10.98
NOW **5.99** OR 2 FOR **$10**

Boys' and Girls' Fall Clothing Priced to Clear at Savings up to 50%

SHOPPERS DRUG MART.
3575 Douglas St., Victoria, B.C. 385-3496

3-DAY SPRING SALE

LADIES' TIMEX WATCHES
With decorative colored strap and face. Choose blue, red, brown or black. Man. Sugg. List 18.95.
Sale **12.99**

NEW PROOF TOOTHPASTE
A new one with fluoride, from Colgate 25 ml ..... **2 for 59¢**

AFTER-EIGHT MINTS
By Rowntree of England. 7¼-oz. box ..... Sale **1.08**

Q-TIPS
Package of 180 **89¢**

EASTER CANDY
Box of 24 solid milk chocolate novelties .. Sale **99¢**

FRUIT AND NUT FILLED EGGS
For Easter, by Lowney's. 4-oz., boxed. Special Easter Price **79¢**

383-9313 656-3314

SEA SHORE PET SHOP LTD.

IGUANA SALE

24.99

Live Fish Food
Tubeflex and Brine Shrimp Weekly

in Victoria at
Town & Country
383-9313
OPEN 6 DAYS A WEEK

In Sidney at the
Sidney Plaza
656-3314
OPEN 5 DAYS A WEEK

Master Charge CHARGEX

Toronto trading

TORONTO (CP) — Steel issues recorded the largest gains in a strong advance on the Toronto stock market Wednesday.

Analysts said recent reports of higher car sales in the United States helped stimulate some buying in steel shares because the U.S. automobile industry is a major market for Canadian steel.

Trading on the option market continued to dwindle. There were 57 contracts traded, compared with 62 the previous session. There were 16 options contracts traded in Massey-Ferguson, 15 in Imperial Oil, 14 in Moore Corp. and 12 in Inco.

Dome Pete fell ¾ to $32½. The federal cabinet is scheduled to discuss Thursday whether to allow a subsidiary of Dome Pete to proceed with exploration drilling in the Beaufort Sea.

Conn Chem A lost 35 cents to $4.90. The company said it has bought 725,000 of its own shares at $4.15 a share.

Melton Real Estate, which reported sharply higher 1975 net earnings, gained 15 cents to $3.95.

CLOSING AVERAGES

154 Industrials	192.26	+1.46
12 Golds	318.22	+0.05
29 Base Metals	88.24	+0.25
19 Western oils	212.22	−1.12

Volume 2.20 million

BOX SCORE

	Wed.	Tues.
Issues traded	1,877	1,890
Advances	788	956
Declines	634	562
Unchanged	455	372

ACTIVE STOCKS

Vol.		Close	Chge
106927	Pre Cablev	9	+ 1¼
103600	Thomsn A	13½	— ¼
41992	Massey Ferg	29½	unch
41880	Union Gs	7⅞	unch
38243	Abitibi Pa	13⅛	— ⅜

Mine and Oils

Vol.		Close	Chge
67000	N Athona	.10	unch
22700	Mindamr	.20	+ .01
20933	C Rexspar	.92	+ .05
16200	Redstone	.89	+ .02
15600	Gibraltr	8	unch
23050	Albany O	.33	+ .01
14900	Oakwood	1.37	+ .02

GROUP AVERAGES

Banks	290.08	+ 5.01
Beverages	286.43	— 1.93
Chemicals	135.43	unch
Communications	388.64	— 2.02
Const. material	187.24	— 1.85
Food processing	288.55	+ .75
Gen. manufacturing	191.72	— .68
Industrial mines	136.99	+ 2.05
Merchandising	356.24	— 1.22
Oil refining	196.35	+ .58
Paper-forest prod.	128.37	+ 1.81
Pipelines	169.20	+ 1.18
Real Estate	156.96	— .15
Steels	216.58	+ 5.91
Trust and loan	234.67	— .62
Utilities	141.23	+ .61
Miscellaneous	139.56	+ .57

Up 9. Down 7.

TORONTO CLOSING STOCKS
Distributed by CP

Toronto Stock Exchange—Mar. 17

Complete tabulation of Wednesday transactions. Quotations in cents unless marked $. z—Odd lot, xd—Ex-dividend, xr—Ex-rights, xw — Ex-warrants. Net change is from previous board-lot closing sale.

Stock	Sales	High	Low	Close	Net Ch'ge
	A and B				
Abby Glen	1100	330	325	325	−5
Abitibi	38243	$13½	13⅛	13⅛	−⅜
Abitibi 10	210	$50¼	50¼	50¼	+¼
Acklands	1180	$14⅝	14½	14⅝	+⅜
Acklnd 2p	100	$14¾	14¾	14¾	
Advocate	200	200	200	200	
Agnico E	512	$5⅛	5⅛	5⅛	
Agra Ind	1900	$7⅞	7⅝	7⅞	+⅛
Ahed M	500	90	90	90	
Albany	23050	33	32½	33	+1
Alt East G	2300	$10¼	10⅛	10¼	+⅛
Alt Energy	4745	$9¾	9½	9½	−¼
Alta Gas A	6431	$13⅜	13⅛	13⅜	+⅜
Alta G E p	10000	$20½	20½	20½	
Alta G F	215	$25⅜	25⅜	25⅜	
Alcan	26515	$27½	27¼	27⅜	+⅜
Alcan pr	z25	$28	28	28	
Algo Cent	915	$14⅛	14	14	
Algoma St	1712	$26	25½	25½	+¼
All-Can B	500	240	235	235	
Alliance B	600	375	370	370	
Alminex	120	$5½	5½	5½	
Almin 4½ p	3100	$38	37¾	37¾	−¼
Alum 3rd p	300	$26½	26¼	26¼	−⅛
Am Bonza	2450	300	290	300	+20
Am Larder	1000	19	19	19	+1
Am Leduc	13000	8	8	8	
A Quasar P	600	$18	18	18	+¼
Andres W	150	$10⅜	10⅜	10⅜	
Ang CT 4½	575	$22½	22½	22½	+¾
Ang CT 265	150	$26	26	26	
Ang U Dev	1200	95	95	95	
Aquitaine	16592	$23	22½	22⅝	−⅛
Argosy	600	12	12	12	
Argus B pr	z50	$27	27	27	
Asamera	2150	$8⅝	8½	8⅝	
Asbestos	10426	$28	26⅝	28	+1½
Ashland C	1910	$9½	9¼	9½	+¼
Atco A	5775	$14½	14¼	14¼	−¼
Auric Res	1000	31	31	31	
Autolec I	100	$5	5	5	
BC Sugar A	1000	$22	21½	21⅝	−⅜
BC Sugar P	z5	$11¼	11¼	11¼	
BP Can	8434	$10	9¾	9¾	−⅛
Bad Boy	200	410	410	410	+10
Banister C	1400	$8¾	8⅝	8⅝	−⅛
Bank BC	100	$23	23	23	
Bank Mtl	8283	$15¾	15½	15⅝	
Bank N S	4081	$38⅞	38¼	38⅞	+⅞
Bankeno	3100	230	225	228	−1
B Cdn Nat	3100	$16	15⅝	15⅝	+¼
Bartaco	500	160	160	160	
Baton B	1000	$8⅛	8⅛	8⅛	
Bell Canad	22606	$45¼	44⅝	45	+⅜
Bell A pr	211	$44¾	44¾	44¾	+½
Bell D pr	1675	$48¾	48¾	48¾	+¼
Bell 2.28	720	$26	25¾	26	+¼
Bell Can W	24600	340	310	320	+15
Beth Cop A	1025	$13⅝	13½	13⅝	−⅛
Black P A	z25	450	450	450	
Block Bros	150	380	380	380	−5
Bomac A	500	360	360	360	+15
Bombrder	200	290	290	290	−5
Border C	1100	260	250	255	+5
Bovis Cor	3000	94	93	93	−1
Bow Valy	6750	$17	16¾	17	+¼
Bow-m pr	100	$39	39	39	
Bralor Res	2560	245	241	242	−7
Bramalea	990	$6⅞	6¼	6¼	
Brameda	3300	194	186	186	−4
Brascan A	24092	$12¼	12⅛	12¼	
Brenda M	1600	$7⅛	7⅛	7⅛	
Bridger	4150	445	430	430	−20
Bright A	100	$8¼	8¼	8¼	+⅛
Brinco	389	410	405	410	+10
BC Forest	1600	$23⅞	23⅛	23⅝	+⅜
BC Frest p	100	$33½	33½	33½	+¼
BC Phone	600	$11⅝	11⅝	11⅝	+⅛
BCPh 4¾ p	z10	$48	48	48	
BCPh 6.80	300	$17	17	17	
BCP 7.04 p	100	$17¾	17¾	17¾	+¼
BCP 10.16 p	z50	$25¾	25¾	25¾	
Brunswk	1079	485	475	475	−5
Budd Auto	800	$6	6	6	−¼
Budd A w	500	230	230	230	−5
Burns Fds	100	$10¾	10¾	10¾	+¼
	C				
CC Yachts	100	300	300	300	
CAE A	200	$10½	10½	10½	−¼
CFCN	500	$7⅞	7⅞	7⅞	+⅛
Cad Fry	1180	$9⅞	9¾	9¾	+⅛
Cal Pow A	2625	$28¼	28	28¼	+⅛
Cal P 5.40 p	z5	$84	84	84	
Cal P 10 p	20	$102½	102½	102½	−½
Cal P 9.80	200	$100½	100½	100½	−½
Calmor IB	z100	54	54	54	
Calvert	23000	23	21½	23	+1½
Cam Mine	12500	37	35½	35½	−1½
Camflo	3150	$11¼	11	11¼	+¼
C Chib A	100	425	425	425	+5
Camp RL	100	$25¼	25¼	25¼	+¼
Campau A	350	$5⅛	5⅛	5⅛	
Can Cem L	953	$10⅞	10⅝	10⅞	
C Cem L p	180	$13¾	13¾	13¾	+¼
Can Dev p	847	$97½	97	97½	−½
C Nor West	2400	$6¼	6⅛	6⅛	−⅛
Can Perm	260	$16¾	16¾	16¾	−¼
CS Pete	13125	375	360	365	−5
C Tung	300	280	280	280	−5
C Cablesy	100	$14½	14½	14½	−¼
C Cable w	500	161	161	161	−4
Cdn Cel	2650	$7⅜	7¼	7¼	
CC Man A	z20	$26¼	26¼	26¼	
C Ex Gas	9400	330	320	325	+5
CGE	z50	$28	28	28	
CG Invest	z21	$21⅛	21⅛	21⅛	
C Hidrogas	2778	94	90	90	−6
C Homestd	1900	$5⅝	5⅜	5½	
C Hydro	1155	$7¼	7¼	7¼	−⅛
Cl Bk Com	12765	$26¼	25½	26	+½
CIL	316	$23⅝	23⅝	23⅝	
Cl Powr A	z1	$15⅛	15⅛	15⅛	
C Malart	8000	38	37	37	−1
C Manoir	400	470	465	470	
C Marconi	4260	$5¼	5⅛	5¼	+⅛
C Merrill	2310	$6¼	6	6¼	+¼
C Ocdental	100	$12	12	12	
CP Inve	11545	$19⅞	19½	19⅞	+½
CP Inve pr	1235	$39¼	38¾	39¼	+¾
CP Ltd	34798	$17⅛	16⅞	17	
CPL A p	500	$8⅝	8⅝	8⅝	
C Reserve	200	365	365	365	
Cdn Sup O	2700	$40	39⅝	39⅝	−⅜
Cdn Tire A	1386	$49	48½	48⅝	−⅜
C Ulties	2000	$10⅞	10¾	10⅞	
CU 10¼	440	$26⅝	26½	26⅝	+⅜
C Util w	4520	310	295	300	+5
C Vickers	273	$23	23	23	+½
CWN 5½ p	z20	$10¾	10¾	10¾	
Canbra	500	390	390	390	
Candel Oil	550	$13¼	13⅛	13¼	+¼
Canron	2400	$21	20¾	20⅞	
Capit Div	z100	32	32	32	
Cara	400	$5¾	5¾	5¾	−¼
Carl OK	1860	345	340	340	+5
Carl A p	200	$21	21	21	−¼
Carl B p	z25	$24½	24½	24½	
Carma A	400	$9⅝	9⅝	9⅝	+¼
Cassiar	1730	$7¾	7⅝	7¾	+⅛
Celanese	2605	$6¼	6⅛	6¼	
Cent Pat	z100	86	86	86	
Chieftan D	4700	$8⅞	8⅝	8⅝	−⅛
Chimo	200	100	100	100	
Chrysler	13260	$19½	18⅞	19	
CHUM B	z20	$8¾	8¾	8¾	
Claiborne	2500	220	220	220	+5
Coch Will	z300	34	34	34	
Cockfield	1900	430	420	420	−5
Coles Book	1550	$8¼	8¼	8¼	
Comb Met	3195	19	19	19	−½
Cominco	5173	$38⅞	38⅝	38⅝	
Com Cap	3625	295	275	275	−35
C Holiday I	2734	335	325	330	+10
Comtech	100	400	400	400	
Conduit A	225	320	320	320	−5
Con Chm A	1100	$5	485	490	−35
Con Bath A	3286	$36¾	36½	36½	−⅛
Con Bath p	500	$17	17	17	
C Bath 68 w	300	$16½	16½	16½	+¼
Con Bldg	100	245	245	245	+5
Con Fardy	1440	340	330	340	+10
C Morisn	500	155	151	151	−4
Cons Prof	500	27	27	27	
C Rexspar	20933	92	90	92	+5
Con Distrb	2995	390	385	385	−10
Cons Gas	6654	$12	11¾	11⅞	−⅛
Con Gas D	200	$20½	20½	20½	
Control F	400	280	280	280	
Conwest	1000	380	380	380	
Cooper C	2300	350	340	340	
Cop Fields	1000	132	131	132	−3
Corby vt	200	$17⅞	17¾	17⅞	+⅜
Corby B	125	$16½	16½	16½	+½
Cornat Ind	925	470	455	470	+5
Corp Food	200	$6½	6½	6½	
Cr Food A	z15	$24¼	24¼	24¼	
Coseka R	3650	335	330	335	+5
Coseka 6	z83	325	325	325	
Costin R w	200	300	300	300	−15
Craigmt	1500	$6	6	6	
Crain R L	400	$11¼	11¼	11¼	+¼
Crestbrk	1000	440	435	440	+10
Cstland	z300	8½	8½	8½	
Crwn Life	z10	$49⅞	49⅞	49⅞	
C Zelrba A	108	$17	17	17	
Crow Nest	100	$33	33	33	+¼
Crush Intl	2950	$10⅝	10⅜	10⅜	−¼
Cuvier M	z50	86	86	86	
Cyprus	2200	$10	9⅞	9⅞	+⅛
	D to G				
Dale-R pr	z50	$6	6	6	
Daon Dev	700	$7¼	7⅛	7¼	
D Aragon	4000	16	15½	15½	
Decca R	10000	$5⅜	490	5⅛	+22
D Eldona	8500	35	35	35	
Deltan Ltd	200	$5⅜	5⅜	5⅜	−⅜
Denison	482	$61⅜	61¼	61¼	
Dicknsn	2100	$5¾	5½	5½	−¼
Dist Tr A	9850	370	350	370	+15
Doman I	750	$10½	10¼	10½	+⅛
Dome	9125	$42¾	42¼	42½	+¼
Dome Pete	7642	$33½	32½	32½	−¾
D Bridge	710	$33½	33	33	−½
D Explor	2500	23	23	23	−1
Dofasco A	9047	$28	27⅛	28	+1
Dom Store	34735	$16¾	16½	16½	−⅛
D Textie A	200	$8⅝	8½	8½	
Domtar	19530	$26⅛	25¼	26	+¾
Douglas L	100	260	260	260	+10
Dover Ind	150	$31½	31½	31½	−½
Dr Mc C A	350	$14	14	14	−½
Dunde Pal	500	32	32	32	
Du Pont	z11	$19⅞	19⅞	19⅞	
Dustbane	3000	$6	6	6	
E-L Fin	1000	$6	6	6	
East Mal	1309	235	230	230	−c5
East Sul A	2600	166	161	161	−8
Estn Can S	125	$14	14	14	
Estn Prov	200	250	250	250	
Econ Inv	225	$13½	13½	13½	−¼
Ego Mines	5200	71	67	70	−1
Electro K	z200	57	57	57	
Electro A	300	450	435	435	−15
Elks Stors	1970	$7½	6⅝	7½	+⅞
Emco	450	$9½	9¼	9½	
Exquite pr	100	$5	5	5	+10
Extndcar	200	$5¾	5¾	5¾	−⅛
Extd wt	400	230	230	230	
Falcon C	2900	$8	7¾	7⅞	+⅛
Falcon	3035	$40	39¼	39⅞	+¾
Farm Mer	200	$7½	7½	7½	
Finning T	1500	$13⅛	13	13	−¼
F City Fin	850	$7¾	7¾	7¾	
Foodcrp Lt	2100	285	281	285	+5
Foodex S	5675	$5¼	5	5¼	+¼
Ford Cnda	150	$89⅛	89⅛	89⅛	−⅜
F Sea A pr	100	$5¾	5¾	5¾	−¼
Francana	300	$7½	7¼	7¼	−¼
Frobex	12114	10	10	10	−1
Gaz Metr	320	$6¼	6⅛	6⅛	
Gaz M 66w	5500	4	3	3	−1
G DistrbA	600	$8¼	8¼	8¼	
GMC	1538	$68½	67¾	68½	+1
Genstar L	2170	$22⅜	22⅛	22⅛	+⅛
Gnstar L w	2900	$8⅝	8½	8⅝	+⅛
Gerin 1st p	100	$7	7	7	
Gnt Mascf	14000	173	170	170	−3
Giant Yk	100	$8	8	8	−⅜
Gibraltar	15600	$8	7⅞	8	
Goodyear	400	$13¼	13¼	13¼	
Goodyear p	100	$35	35	35	+5
G Mckay A	450	$8	8	8	
Graft G	11100	$32½	32½	32½	
Granduc	3600	187	177	187	−3
Gt Oil Sds	z4	$5⅛	5⅛	5⅛	
GL Paper	225	$27¾	27¾	27¾	+¾
GL Pap w	200	$6⅞	6⅞	6⅞	
GN Fin	500	122	119	122	+7
Gt West S	900	$5⅝	5½	5½	−⅛
Greyhnd	2020	$18¼	18	18	
Guar Trst	z70	$6¾	6¾	6¾	
Gulf Can	2158	$31¾	31½	31⅝	+⅜
Gulfstrem	6076	37	35	35	−1
	H to L				
Hambro C	1289	270	265	270	
H Group A	200	455	455	455	−25
Hardee	150	100	100	100	
Hard Crp A	200	$5¾	5¾	5¾	+⅛
Harlequin	700	$9½	9½	9½	
Hawker S	2950	$7¾	7¾	7¾	
Hayes D A	515	$7¾	7⅝	7¾	+⅛
Hedway C	900	320	320	320	
Highmont	3600	132	128	130	+3
Holinger A	200	$34	34	34	
Home A	1826	$31⅝	31⅜	31½	+⅜
Home B	z25	$27⅜	27⅜	27⅜	
Howdn DH	300	$8¼	8	8¼	
Hud Bay A	2480	$20	19¾	20	−⅛
H Bay Co	1327	$19⅛	19	19⅛	+⅛
HB Oil Gas	7010	$38⅛	37¾	38	
Hu-Pam	1000	17½	17½	17½	
Hur Eri A	449	$22½	22⅜	22½	
Hur Eri 7¼	1070	$19¾	19	19¾	+¾
Husky Oil	2950	$21¾	21½	21½	−¼
Husky E w	1100	$6⅞	6½	6½	−⅛
Hy's Ltd	1700	300	300	300	−10
IAC	2450	$19½	19¼	19½	+¼
ITL Ind	300	120	120	120	−5
IU Intl	9158	$10⅞	10¾	10¾	
IWC Com	11025	190	187	190	−5
Imasco A	3960	$27	26¾	26¾	
Imp Gen	100	250	250	250	+9
Imp Oil A	18480	$23⅜	23	23	
Indal	700	$14	13⅞	14	+⅛
Inland Gas	1500	$9⅜	9⅛	9¼	
Inter-City	3000	465	465	465	−5
Inter C B p	200	$15½	15½	15½	
Inter C B w	2000	240	230	230	−10
Intrmetco	200	$7⅛	7⅛	7⅛	+⅛
IBM	498	$256	252	252	−5¼
Int Mogul	315	280	275	275	−5
Inco A	30217	$33⅝	32⅞	33½	+½
Inco B	200	$33	33	33	
Interpool	894	$11½	11⅜	11⅜	+⅛
Intpr Pipe	4073	$13	12⅞	13	
Int Pipe w	z500	41	41	41	
Ipsco	1300	$14½	14⅛	14⅛	−⅜
Inv Group	z50	$7	7	7	
Inv Grp A	2750	$7¼	7	7⅛	−¼
Inv Grp 5 p	698	$14⅜	14⅛	14⅜	+¼
Iron Bay T	100	$5¼	5¼	5¼	−⅛
Island Tel	300	$9	9	9	
ISO	200	145	145	145	−1
Jannock	200	$6	6	6	
Jannock B	200	$11¼	11¼	11¼	+¼
Jannock D	150	$6	6	6	−⅛
Janoc 6 p	z40	$60½	60½	60½	
Jelex	z500	5½	5½	5½	
Joutel	1000	38	38	38	+2½
Kaiser Re	24170	$11⅛	10⅞	11	+⅛
Kaiser wt	875	$8¼	8⅛	8⅛	+⅛
Kaps Tran	3200	208	205	205	−8
Kerr A A	515	$11⅝	11½	11½	
K Anacon	z33	20	20	20	
Koffler A	2270	455	455	455	−5
Koffler A p	100	$7	7	7	
Labatt A	4310	$17¼	17	17⅛	+¼
Labatt A p	610	$17⅛	17	17⅛	+⅛
Lab Min	275	$32	32	32	−1
Lacana	2800	370	370	370	−5
Laidlaw A	100	$6⅞	6⅞	6⅞	−⅛
LOnt Cem	3400	410	410	410	
Lakehead	10500	21	20	21	+1
Laurasia	z50	37	37	37	
Lau F 2.00	100	$22⅜	22⅜	22⅜	
Leigh Inst	700	240	235	240	+10
Liberian	160	$15½	15½	15½	−¼
LL Lac	100	155	155	155	+5
Livingsto	2000	$14	14	14	
Lob Co B	100	$5	5	5	
Lob Co pr	400	$22½	22¼	22¼	−⅜
Lob Ltd Ap	200	$14	14	14	+¼
Lochiel	2800	112	109	109	−1
Loeb M	200	300	295	300	+5
Lost River	900	231	230	230	−1
Lytton M	z100	77	77	77	
	M to O				
MDS Helth	800	270	260	270	
MEPC w	z125	58	58	58	
MICC	200	$10½	10½	10½	−½
Maclarn A	300	$31⅝	31½	31½	
Maclarn B	200	$31¼	31¼	31¼	−¾
MH Cable	275	$8¼	8¼	8¼	
Mclan H A	500	$9¾	9¾	9¾	
MB Ltd	13875	$23	22½	22⅞	+¾
Madeline	920	230	228	228	−2
Madsen	1120	50	50	50	−1
Magna Int	100	$13¾	13¾	13¾	
Magnason	500	200	200	200	
Magnetcs	z100	43	43	43	
Majstc Wil	1500	269	255	255	−15
Major H D	338	460	455	460	+5
Man Bar	500	75	75	75	
M Lf Mills	500	$27½	27½	27½	+¼
Marcana	2000	14	14	14	
Maritime	1087	$18½	18	18	−¼
Mar T 940	400	$9⅞	9⅞	9⅞	−⅛
Mass Fer	41992	$30¼	29½	29½	
Mas F 2.50	320	$25¼	25⅛	25¼	+⅛
Matchan	1187	12½	12½	12½	−½
Matgmi A	1655	$17	16⅞	16⅞	−⅝
Mc Adam	1000	41	41	41	−3
Mc Intyre	4725	$47	46	47	+1
McLaghin	125	$9⅛	9⅛	9⅛	−⅛
Melchers	300	275	275	275	+5
Melton R E	1700	395	390	395	+15
Melton A w	800	200	195	200	+20
Mentor	350	177	171	177	
Mercantil	2700	$14⅞	14¾	14¾	
Merland E	8300	315	300	300	−10
Met Stor A	z20	$13⅞	13⅞	13⅞	
Midcon	500	75	75	75	−5
Midrim	z200	9½	9½	9½	
Mindamr	22700	21	19	20	+1
Minrl Res	1320	113	111	111	
Molson A	4705	$18⅞	18⅝	18¾	+¼
Molson B	580	$16⅜	16⅜	16⅜	
Moneco A	200	$19½	19¼	19¼	−⅜
Moore	8305	$47⅜	46¾	46⅞	+½
Mt Wright	500	23	23	23	
Multi-Mi	2500	43	43	43	
Multi Acc	200	290	290	290	
Murphy	1640	$5¼	5⅛	5¼	+¼
Mymar M	555	52	52	52	−1
NBU Mine	1300	250	247	250	
NRD Min	1000	14	14	14	−1
NSI Mark	5100	111	100	100	−11
NaChrs I	1800	$5¾	5⅝	5⅝	−⅛
Nabrs Dlg	450	$24½	24½	24½	+1
Neonex	2425	184	180	180	
New Ath	67000	10	10	10	
NB Tel	274	$14	14	14	
N Dimens	1000	25	25	25	−2
N Kelore	2500	14½	14½	14½	
N Provid D	2000	20	20	20	
N Senator	12000	11½	11	11½	+½
Newco Fin	z10	$11	10⅝	10⅝	
Newconx	300	450	450	450	+10
Nfld LP A	300	$11	11	11	
Nia Wire	z5	$6	6	6	
Noranda A	16195	$35⅞	34⅞	35⅞	+1¼
Noranda B	600	$35	35	35	
Norbaska	660	15	15	15	−1
Norcen	4038	$11⅞	11¾	11⅞	−⅛
Norcen B	200	$21	21	21	
Norcn 150	200	$20	20	20	
Norcen w	800	230	225	225	
Norlex	4000	15	15	15	−½
Normick P	400	325	305	305	−10
NC Oils	100	$6⅛	6⅛	6⅛	−⅛
NCO pr	z20	$29	29	29	
Nor Tel	15978	$36⅝	35⅝	36⅝	+1⅛
NTecm B	w17625	$16¾	15¾	16⅝	+1¼
Northgat	6255	$5	490	490	−10
Northld	1500	10	10	10	−½
NW Util p	z10	$41½	41½	41½	
NS Savngs	z35	$13	13	13	
Nowsco W	8530	$14	13⅛	13¼	+⅜
Nu-Wst A	1300	$14⅛	14⅛	14⅛	
Nufort Res	11030	33	31	31	+2
Numac	700	$10⅝	10⅜	10⅜	+¼
OPI Ltd	300	216	215	215	
OSF Ind	150	370	370	370	
Oakwood P	14900	140	136	137	+2
Obrien	3000	81	80	81	+1
Oceanus I	z200	54	54	54	
Ocelot Ind	5400	$11½	10¾	11½	+¾
Orchan A	750	267	266	267	+2
Oshawa A	3520	$5¼	5	5⅛	
Oshawa w	2000	22	22	22	−½
	P to S				
Pac Coper	500	72	72	72	−3
Pac Pete	6729	$29	28⅝	28⅝	
Page Pet	1000	185	185	185	
Paloma P	100	188	188	188	−11
Pamour A	7500	450	435	440	−5
Pan Centr	500	100	100	100	
Pan Ocean	14418	$13⅞	13½	13½	−¼
Pancana I	500	78	78	78	+2
PanCan P	6950	$21⅝	21	21	−⅝
Patino N V	2000	$11⅝	11½	11⅝	−½
Pe Ben O	2200	222	220	220	−1
Pennant	2300	345	335	335	
P Dept S	200	340	340	340	+15
Petrol	1534	129	125	129	+4
Peyto Oils	3000	375	360	370	
Pine Point	754	$32⅜	32	32⅜	+⅜
Pitts C	200	$5⅞	5⅞	5⅞	+⅛
Place G	8400	34	34	34	+1
Placer	2497	$23¼	23	23⅛	+⅛
Pop Shops	4400	475	465	470	−10
Pow Corp	4550	$10⅜	10⅛	10⅜	+¼
Pow Crp pr	400	$28½	28	28½	+½
Prado Exp	600	170	167	167	−7
Precamb	500	67	67	67	−2
Pre Cab	106927	$9	7⅞	9	+1¼
Preston	1950	$16¾	16¼	16¾	+½
Price Co	3654	$16⅝	16⅜	16½	+¼
Prov B Can	400	$13⅛	13⅛	13⅛	+¼
Puma P w	2200	40	37	40	+9
Qasar Pet	500	350	350	350	
Q Mattgmi	2800	24	24	24	
Que Sturg	510	145	140	140	+5
Radiore	1000	15	15	15	−4
Ram	9400	345	325	345	+10
Ranger	3240	$15¼	14⅝	14⅞	−⅜
Redstone	16200	89	87	89	+2
Reed Pap A	200	$24	23¾	24	
Reed Osir A	1928	$7	7	7	
Reeves	4000	26½	25	26½	
Reichhold	612	$23	22¾	22¾	
Reich wt	1100	$11¾	11¾	11¾	+¼
Reitman	z25	$13⅛	13⅛	13⅛	
Reitman A	601	$13⅛	13	13	−½
Revelstk	485	$12½	12½	12½	+¼
Revnu Prp	4022	78	76	76	
Rileys D	z25	105	105	105	
Rio Algom	3829	$35¼	34⅝	35¼	+1
R Little	1000	200	190	200	+10
Rolland	200	$7¼	7¼	7¼	+⅛
Roman	2775	$15¾	15⅝	15¾	+⅜
Ronyx Cor	z200	70	70	70	
Rothman	100	$17½	17½	17½	−¼
Rothm 2p	1150	$17¼	17	17¼	+½
Rothmn w	2200	250	246	249	−1
Royal Bnk	5742	$28⅛	27⅝	28	+⅜
Royal Tr A	1747	$21½	21	21	−¼
Russel H	2823	$12	11¾	11¾	−⅛
StL Cem A	100	$17	17	17	−¼
Scot Lasal	300	250	250	250	−5
Scot York	1700	205	200	205	−5
Scotts	6000	$8	8	8	
Seagram	9165	$29½	29¼	29¼	−¼
Selkirk A	z5	$12	12	12	
Shell Can	25789	$16	15⅝	15⅝	
Sheperd P	400	220	220	220	
Sherritt A	9220	$7¼	7	7⅛	+⅛
Siebens	900	$10¾	10½	10¾	+¼
Sigma	210	$20¾	20¾	20¾	−½
Silvmq	7500	25½	25	25½	+½
Silverwd A	2510	$10½	10⅜	10½	
Silverwd B	z10	$10⅜	10⅜	10⅜	
Simpsons	29511	$7	6⅞	7	
Simpson S	965	$10	10	10	
Sklar M	3300	198	195	195	−2
Sklar W	100	110	110	110	
Skye Res	1000	315	310	315	+5
Skyline H	9600	325	310	310	+5
Slater Stl	100	$8¾	8¾	8¾	
Sogepet	1100	105	102	102	−4
Sonor I A p	600	380	375	375	−25
Sony Corp	4400	$9¾	9⅜	9½	−⅜
Southm A	20735	$24¼	24	24¼	+⅛
Spar Aero	200	225	220	225	
Spooner	23400	25	24	25	+½
Stafford	z175	375	365	375	
St Brodcst	100	$8⅜	8⅜	8⅜	−¼
Stand I A	168	$9⅝	9⅝	9⅝	−⅜
Stelco A	9909	$29¾	28½	29⅛	+¾
Steep R	3300	215	210	215	
Steetley I	400	$12½	12½	12½	+½
Steinbg A	1800	$18¾	18⅝	18¾	
Sulivan A	3210	170	165	170	+2
Sulivan B	z10	160	160	160	
Sunbrst E	2000	12½	12½	12½	
Sundale O	10200	$7¾	7⅝	7¾	+⅛
Systems D	2490	290	275	275	
	T to Z				
Talcorp	116	$7¼	7¼	7¼	−¼
Teck Cor A	740	425	420	420	−5
Teck Cor B	566	325	325	325	
Teledyne	1200	$5⅝	5½	5⅝	
Tex-Sol	2000	14	13	13	−2
Tex Can	2800	$28¾	28½	28¾	
Txsglf	5675	$34½	34⅛	34¼	−¼
Texmont	4000	16½	16	16	−1
Texore	5000	9	9	9	
Thom L	1000	29	29	29	+1
Thom Ind	100	$6	6	6	−¼
TNes A	103600	$13¾	13½	13½	−¼
Tombill	500	70	70	70	−1
Tor Dm Bk	3568	$18⅛	17⅞	18	+½
Tor Star B	2300	$18	17¾	18	+⅛
Total Pet	3750	$5⅞	5¾	5⅞	+⅛
Total P A p	400	$13	13	13	
Traders A	1450	$14½	14½	14½	
Trader A p	z50	$20¼	20¼	20¼	
Trade 7½ p	z35	$35	34¾	35	
Trader 66 w	260	200	200	200	+10
Tr Can Res	1000	63	63	63	−2
Trans Mt	2305	$9¾	9⅝	9¾	
Trnsair w	6500	3	3	3	
TrCan PL	4303	$12¼	11⅞	12	
TrCan A pr	z26	$69	67	69	
TrCan C pr	400	$40¼	40	40	−½
TrCan w	10881	29	26	27	−1
Travlway	900	$7¼	7	7	−¼
Trizec Crp	1410	$13⅞	13⅝	13⅝	−¼
Trizec w	2000	26	26	26	
Ulster Pet	2300	60	60	60	
Ultramar	z24	275	275	275	
Unicorp F	100	100	100	100	−2
Un Carbid	200	$23⅜	23⅜	23⅜	
UGas A	41880	$8	7¾	7⅞	
Union Oil	200	$9⅞	9⅞	9⅞	
U Asbesto	5573	$5⅛	495	5⅛	+17
U Canso	14450	$7¼	7	7	−¼
U Corp B	210	$13¼	13¼	13¼	
U Keno	900	$8⅞	8¾	8⅞	−⅛
U Siscoe	4200	$8	7⅝	8	+⅛
Uni Trust	700	375	375	375	
Un Wburn	100	$8½	8½	8½	−⅜
UW OG	1000	60	60	60	+5
U Sections	100	375	375	375	
Upp Can	3100	133	130	130	−1
Versatile	560	$17¼	17	17¼	+¼
Versatil A	4370	$16¾	16	16⅝	+⅝
Vespar	4033	21½	21½	21½	+1½
Vestgron	300	$16½	16½	16½	
Voyager P	3425	$11⅝	11½	11⅝	+⅛
Vulcan Ind	261	$17¼	17	17¼	
WCI Can	515	$18	18	18	−1
Wainoco O	z44	280	280	280	
Wajax A	650	$14¾	14¾	14¾	+⅛
Walk GW A	16494	$32⅜	31¾	31¾	−½
Wal Redkp	400	230	218	218	−12
Wrintn	700	490	490	490	
Weldwod	200	$12½	12½	12½	
Wstburne	1316	$10¾	10⅜	10⅜	−⅜
Wburn wt	100	$6⅜	6⅜	6⅜	+⅜
Wcoast Pt	1381	$5⅝	5⅝	5⅝	
W Pet A p	1335	$15¾	15⅜	15¾	
Wcoast T	7200	$23¾	23½	23⅝	+⅛
Wcost 8½ p	100	$52⅞	52⅞	52⅞	
Wcoast w	4900	280	270	275	+14
Westeel	800	$15¾	15½	15¾	
W Decalta	4400	$5½	5¼	5⅜	+¼
West Mine	9300	375	365	370	−5
Westfield	4800	218	211	211	−3
Westnhse	210	$24	24	24	
Westmill	1000	250	250	250	
Weston	210	$18	18	18	+¼
Wstn 4½p	z40	$43	43	43	
Wstn 6pr	z5	$61¼	61¼	61¼	
White P A	100	$16¾	16¾	16¾	+¼
Whithorse	1000	175	175	175	+5
Whonok A	796	$7⅜	7⅜	7⅜	−⅛
Wilco	1000	20½	20½	20½	−½
Willroy	2110	115	114	114	−1
Woodreef	10000	61	61	61	−1
Woodwd A	3254	$20¼	20	20	−½
Wr Harg	2000	105	100	105	
Yk Bear	700	227	226	226	−9
Zellers	6900	470	460	460	−10
Zenmac	1000	5	5	5	
	Trust Units				
BBC R un	3450	$13½	13½	13½	
BBC R wt	500	175	175	175	
BM-Rt un	2600	$14½	14⅜	14½	
BM-RT wt	13726	229	216	229	+17
C Perm un	1350	$8⅝	8½	8½	
Heitman u	2450	$7⅜	7¼	7¼	
Heitman w	3690	31	30	30	
TD Realty	5982	$26¾	26⅛	26⅛	−⅜
TD Relt w	2175	175	162	162	−18

MARKET REPORT

Closing quotations for Wed., Mar. 17, 1976

Quotations supplied by The Canadian Press, Richarson Securities, Pitfield Mackay Ross and Co. Ltd., Merrill Lynch, Royal Securities Ltd., A. E. Ames and Co., Pemberton Securities, McLaod Young, Weir and Co., Dominion Securities Corp., Harris and Partners Ltd., Bongard, Leslie and Co. Ltd., the Royal Bank of Canada and the Bank of Nova Scotia.

New York

NEW YORK (AP) — Stock prices closed higher Wednesday but the market failed twice to muster a sustained advance. The Dow Jones average of 30 industrial stocks rose 2.52 to 985.99 after falling back from surges of five and nine points during the session.

Analysts said the market's "technical weakness" — the tendency to retreat after its dramatic upswing this year — was balanced by continuing enthusiasm generated by bright economic reports from Washington.

CLOSING AVERAGES

30 Industrials	985.99	+ 2.52
20 Transportation	207.77	— .71
15 Utilities	86.30	+ .09
65 Composite	300.85	+ .25

Volume 26.19 million.

The United States commerce department reported Wednesday that personal income for Americans continued to rise sharply in February. And U.S. treasury secretary William Simon predicted that inflation would slow to an annual rate of about 2 per cent in two or three years.

UAL Inc. was the most active issue on the NYSE, falling more than two points in price. Its subsidiary, United Airlines, reported a sharp February loss. Several large blocks of shares were traded.

The NYSE's composite index of all its listed common stocks edged up .01 to 53.91.

Among Canadian issues on the NYSE, Inco was up ⅝ to $34⅛ and Alcan rose ½ to $27⅞.

In the mines, McIntyre gained ½ to close at $46, Dome Mines climbed ⅜ to $43⅜ and Campbell Red Lake fell ⅛ to $25½.

ACTIVE STOCKS

Vol.		Close	Chg.
532,600	UAL Inc	22⅞	—2⅛
520,300	Nor Simon	21	
298,400	Amer El P	20⅞	— ¼
266,100	Texaco	25	— ¼
235,800	Amer T T	56¾	
187,400	Gen Mot	69⅝	+ ⅜
175,400	Ford	56½	+ ⅝
174,800	Gen Elec	51¾	— ⅛
173,900	Gulf Oil	23⅛	— ⅛
148,100	Curtiss Wr	12⅝	— ¾

QUOTATIONS

Alcan	27⅞	Honeywell	51
Alcoa	48⅜	Inl Stl	49
All Chm	41¾	IBM	258⅛
Al-Chlm	17⅝	Int Harv	26⅝
Am Air	10⅝	Int Nick	34⅛
Am Brnds	40¼	Int Paper	74⅜
Am Bcast	29	Int T T	28
Am Can	34⅝	Johns-Mann	29¾
Am El P.	21	Kaiser Al	32⅜
Am Metal	54⅝	Kennecott	35¼
Am Motor	6⅜	Kraft	43
Am Smelt	18⅞	Kresges	38
Am Tel T.	56¾	Ling-Tem	14½
AMF Inc.	21⅛	Lit Ind	14¾
Ampex	7⅞	Lock Air	10¾
Anaconda	26	Matsushita	21⅜
Ash Oil	25¾	McDon Doug	17½
Atl Rich	82¾	Merck	70
Avco	10⅜	Mer Ly	30½
Avon	40½	Minn M M	60
Bel How	24½	Mobil Oil	54½
Bendix	59¼	Monsanto	90¾
Beth St	44¾	Mont Ward	32
Boeing	26	Motorola	45⅞
Boise Cas	28⅝	NCR Corp	26⅜
Borden	29	Natomas	25⅜
Bo-War	26⅞	Newmont	29⅝
Bri My	71	Nort Si	21
Brunswick	15¾	Owens-Ill	59½
Burl Ind	30⅜	Pac Gas	20⅜
Burl Nor	37¾	Pan Am	6½
Burroughs	106⅞	Penn Cen	2⅜
Caterpill	87⅞	Pepsi	72⅛
Col Bcast	54	Ph Mor	52¼
Celanese	51	Ph Pete	51⅝
Chase Man	29⅛	Pit Bowes	15¾
Ches-Ohio	36⅝	Polaroid	39⅛
Chrysler	19⅜	Proc Gam	83½
Coca-Cola	86⅝	RCA	28¼
Col-Palm	27⅞	Rep Stl	36½
Comsat	28¾	Revlon	74⅛
Colt-Data	23⅞	Safeway	45⅞
Con Edison	16⅝	Schlumb	72⅛
Cons Oil-G	9⅝	Scott P	23⅛
Crown Cork	19⅞	Sears Roe	73
Crown Zell	46	Shell Oil	50¼
Delta	36⅝	Singer	17¼
Disney	59	Sperry	46⅝
Dow Chem	106⅛	Stand Cal	30⅝
Du Pont	148⅛	Sun Oil	28⅜
Ea Air	7¾	Sth Pac	36⅞
East Kod	112½	Talley	8⅞
El Paso	13¾	Teledyne	48½
Exxon	88¾	Telex	3¾
Fair Cam	40¾	Texaco	25⅛
Fed N Mt	15¾	Tex Gulf	35
Firestone	23¾	TWA	11⅞
Ford Mot	56¾	Uni Carb	74¾
Ga Skog	27	Uni Pac	79¼
Gen Dyn	48⅛	Uni Oil	42¾
Gen El	51¾	Uniroyal	9¾
Gen F	29⅝	Ual Inc	22⅞
Gen Mot	69½	Un Br	7¾
Gen E	26	U.S. Stl	82⅝
Gen Tire	21¼	West Air	10½
Geo Pac	54⅞	Westse	16⅝
Gillette	32⅛	Wey	44¾
Goodyear	22	Woolw	24
Greyh	16¾	Wometco	16⅞
Gulf Oil	23⅛	Xerox	62⅜
Hilt	35¾	Zenith	38⅜
Homestake	43¼		

BOX SCORE

	Wed.	Tues.
Issues traded	638	669
Advances	193	157
Declines	190	248
Unchanged	255	264
New highs		17
New lows		14

TRAVEL CONSULTANT POSITION OPEN

Position open for experienced Travel Consultant in busy Nanaimo travel office. Successful applicant should have minimum 2 years' experience in domestic and international travel. Salary based on minimum guarantee, plus percentage of commission income. Right person should average between $800-$900 per month.

Applications, giving complete resume of experience, should be sent to Victoria Press, Box 719.

DEVELOPERS
Rockland Avenue
2.4 Acres Waterview Property
Prime Subdivision Potential
$690,000
HERB McDANNOLD
658-8844 382-9191
2-27
the Permanent

Vancouver

VANCOUVER—Prices were mixed in light trading Wednesday on the Vancouver Stock Exchange. Volume was 1.6 million shares.

Walker Gooderham led the industrials, unchanged at $31¾ on 7,500 shares. Canterra was off 4 cents at .41 on 5,500. Wardair fell 10 cents at $3.30 on 4,750.

Adanac was unchanged at .25 on 50,350 shares in the mines. Jersey Consolidated was unchanged at .63 on 35,500. Channel Gold Resources rose a penny at .28 on 33,200.

Coynex advanced 23 cents at $1.93 on 66,400 shares in the oils. Tacoma Resources was unchanged at .18 on 26,500 August Petroleums slipped 2 cents at .22 on 16,030.

In the curbs, Minas Dorado was off 2 cents at .31 on 136,500 shares. Trident Resources was unchanged at .19 on 125,000. Lion Mines fell 5 cents at .30 on 54,500.

Vancouver Stock Exchange—March 17

Complete tabulation of Wednesday transactions. Quotations in cents unless marked $. Net change is from previous close of same lot type.

Stock	Sales	High	Low	Close	Net Ch'ge
	MINES				
Aalen	5000	11	11	11	
Adanac	50350	25	25	25	
Aleta	2000	15	15	15	
Anglo Bo	12400	130	125	130	
Arcdia	500	14½	14½	14½	
Aroden	2500	22	20	22	+5
Azure	500	9	9	9	
Balfour	3000	33	32	32	
Barier R	1400	105	104	104	−1
Bath N	1000	92	91	92	−1
Blmorl	7300	100	96	96	−4
Benson	1500	16	16	16	
BX Dev	4140	110	101	101	−1
Cd Nat re	1700	390	380	380	−10
Canol	1000	16	16	16	+2
Carolin	100	130	130	130	+3
Chnl Gld	33200	29	26	28	+1
Chatex	5500	29	26	29	+2
Cima	500	46	46	46	+2
Clayme	6800	76	75	76	−1
Colby	8000	76	75	76	
Clman B	400	705	705	705	−20
Col A pr	1500	79	79	79	−1
Colt Ltd	5500	27	25	26	−1
Con Res	7000	27	26	26	+3
C Bamt	5000	11	11	11	+1
C Bound	8000	33	33	33	−2
Cns Ctex	16900	30	28	28	+2
Cons Col	4000	19	18	19	
Cns Klco	3800	21½	21	21	
Copr Lk	10000	27	26	26	−2
Coralta	7500	38	37	38	
Cree Lk	3000	50	50	50	
Cutlass	2000	14	14	14	
Cypres	3500	36	34	34	+1½
Dav Kys	z210	28	28	28	
Dus Mac	3007	60	60	60	
Eltron	13721	80	70	80	+10
Fosco	2000	10	10	10	
Geo Dyn	29100	12	10	11	−1
Gbritar	300	$8	8	8	+⅛
Gladiat	9000	6	6	6	+1
G Gate	1000	24	24	24	
Gdn Gnt	1000	15½	15½	15½	−½
Gldn Std	700	17	17	17	−2
Grando	6000	11½	11½	11½	
Gsa Res	9441	140	130	140	+10
Hallark	1500	43	43	43	
Henriet	33000	53	50	52	−1
Hi Lode	5500	11	11	11	+3
Hmont	1500	135	130	135	+10
Iskut	1000	7½	7½	7½	
Iso Mine	400	145	145	145	−5
Jersey	35500	63	61	63	
Joy Ind	1500	35	35	35	−2
Kamad	5000	15	15	15	
Lori E	5000	10	9	10	
Lornex	200	$9½	9⅜	9⅜	+⅛
LP Ind	4000	21	20	21	
Makao	15000	17	16	16½	+½
Mark V	900	65	65	65	
Midas	500	15	15	15	
New Pyr	22500	28	25	27	
Nthair	13200	225	221	221	−5
Ntrn egl	7000	24	23½	24	−2
N Home	6000	7	6	7	
NW Vent	2000	95	95	95	+7
Oxbow	4500	64	62	63	−2
Pcifc Rs	1700	160	160	160	
Pthfndr	5500	34	31	34	
Pegsus	500	48	48	48	
Perry R	5000	199	199	199	+19
QC Exp	4000	98	92	97	+2
Rackla	3500	11	11	11	
Rac Ind	6000	12	9	9	
Rosmc	z600	12½	12	12	
Ryslo	500	11	11	11	
Sabina	600	123	120	123	
S Jcinto	3000	21½	20	20	−2
Sicintin	4000	11	11	11	
Sil Dolly	1900	62	59	59	−1
S Spring	7000	43	42	42	−1½
S Stndrd	7300	103	100	101	−2
Sonc Ry	z400	17	17	17	+3
Thor Ex	2800	125	120	125	
Torngn	4000	34	32	32	−3
Tyee	4500	12	12	12	
Unt Chef	6500	24½	24	24½	−1
U Hrne	7000	55	54	55	+1
U Gold	825	15	15	15	
Vally Cu	459	850	845	845	+20
Van Silr	8500	46	44	44	−2
Vntor R	2200	22	22	22	
Veco Rs	3000	10	10	10	
Wlcom	2000	93	92	92	−3
W Mines	3800	375	365	375	+5
Wharf	2000	45	42	42	+2
Ykn Rev	1500	20	20	20	
Yukn Gd	8000	35	35	35	
	Warrants and Rights				
Ang B Wt	1300	39	39	39	
Col B w	5500	1	1	1	
Cyr wt	2000	9	8	8	−2
Sv St Wts	11000	20½	19	20	+1½
Vn Slv wt	4500	13½	13½	13½	+1
Wlco Wt	8100	26	25	26	+½
	INDUSTRIALS				
Al Ven P	400	230	225	225	
Ardi Ind	1500	48	48	48	
BBC Un	1700	1350	180	1350	
Bnk BC	160	$23	23	23	
B Montrl	900	$15⅝	15⅝	15⅝	
Block	600	385	385	385	
BC Sug A	200	$22	22	22	−¼
Bur Mtg	z25	185	185	185	
Canter	5500	41	40	41	−4
Cor Ind	900	465	465	465	
Crstwd	300	175	175	175	+25
Finning	200	$13	13	13	
Gestalt	600	74	74	74	−6
GN Land	1000	92	92	92	+5
I Hydro	z100	69	69	69	+4
Ionarc	1000	33	33	33	
IU Intl	200	$10⅞	10⅞	10⅞	
Kaiser	550	$11	11	11	+⅛
Lancer	1000	35	35	35	
M B	100	$22⅞	22⅞	22⅞	
Mhwk pr	z75	215	215	215	
Neonex	400	185	185	185	+4
Nwmrk	1500	66	65	66	
NW Spts	z30	325	325	325	−25
Pace	100	218	218	218	+8
Potter	118	400	400	400	
Shell cda	2000	$16	16	16	
Walkr A	7500	$31¾	31¾	31¾	
W Redek	2800	228	218	218	
	Warrants and Rights				
Bbc Wt	500	180	180	180	
	OILS				
August	16030	24	22	22	−2
Blindry	6500	12	12	12	+1
Cop Ex	4000	7	7	7	
Coynex	66400	195	170	193	+23
Davnpt	3000	66	65	66	+1
Davoil	z200	50	50	50	
Five Str	5000	3	3	3	
F St Jhn	500	60	60	60	
Galvstn	100	120	120	120	
Rainier	300	110	110	110	
Seneca	6000	63	62	62	
Skat Res	z200	92	92	92	
Stampd	8150	385	380	385	
Tcoma	26500	18	17	18	
	VANCOUVER CURB EXCHANGE				
Aaron	9000	50	50	50	+1
Abaca	44000	55	51	55	+3
Aurus	5000	57	55	57	−4
Avinch	3000	91	90	90	+1
Bch Gld	5500	17	16	16	−1
Bermst	3500	10	10	10	
Betina	700	16	16	16	
Bonevil	8500	46	46	46	+1
Brent	2000	13½	13½	13½	−1½
BPI	2000	14	13	14	
Brn Mns	10000	55	50	50	+5
Cadet	15000	6	4½	6	+2½
Casc Re	1500	22	20	22	+2
Chingr	3500	8	8	8	
Cleaver	1000	25	25	25	
Cobre	3000	27	27	27	
Corval	4500	25	22½	25	
Dasher	3000	6½	6½	6½	
Data Sys	950	20	20	20	
Dns	500	36	36	36	
Decade	3000	30	25	30	+3
Diana	1000	49	47	47	+6½
Dorita	500	7	7	7	
Dyke	1000	8½	8½	8½	
Edina	6000	35	35	35	
Envoy	13000	46	43	44½	−½
Espina	32500	37	33	36½	+5½
Focus R	7000	24	24	24	
Gbx Mns	6500	84	83	84	+1
Gentry	40000	16	14	14	−1
Gold An	1000	35	35	35	
Grt Bear	11500	22	21	21	
Hrc Rs	4000	23	23	23	
Hesca	5500	52	48	48	−4
Hoko	6000	55	55	55	
IShasta	4500	42	40	42	+1
Junex	7000	22½	22½	22½	+½
Keith	1000	12	12	12	
Lmans	18500	62	59	62	−2
Lion Mn	54500	34	27	30	−5
Lou Mex	7000	13	12	12	−1
Lurn Mt	11500	18	16	16	−1
Mcleod	8000	32	31	31½	+1½
Mns Dor	136500	35	30	31	−2
Mnre Mt	6500	17	17	17	+2
Mndee	24000	30	28	30	
Nahat R	14000	65	64	64	−1
New Den	1000	19	19	19	
Nomad	25500	51	43	51	+7
N A Tech	2000	53	53	53	
Olymp	16000	41	38	41	
Orina	2700	37	35	37	+2
Phlco Rs	1500	41	40	40	
Regis	500	7	7	7	
Rich Hil	9000	22	22	22	−½
Rimrck	11000	45	40	40	−1
Rockel	11000	55	52	55	+1
Rnrico	1000	32	32	32	
Satrn Rs	2500	33	32	32	−1
Sea Chm	500	17	17	17	
Shelter	4500	7	7	7	
Skast	4500	12	11	11	−2
Skyline	6500	8	7½	8	
Sothcn	5000	32	30	32	
Sov	23000	44	40	44	−½
Stnhom	500	59	59	59	
Starbrd	7500	26	25	25	
Stellak	18000	3½	3½	3½	
Swim Lk	7000	30	30	30	
Synrgy	1000	48	48	48	
Tapin	2500	23	22	22	−½
Thailsk	500	10	10	10	
Trident	125000	21	19	19	
TRV	2000	85	85	85	
Vanlta	17500	33	32	32	−1
Yelstn	1000	20	20	20	

Mutual funds

TORONTO (CP)—Recent prices of mutual funds supplied by The Canadian Mutual Funds Association Wednesday. They are the net asset value per share or unit (NAVPS) last calculated by the fund in accordance with its pricing practice as contained in the prospectus of the fund. n—no sales charge, x—U.S. Fund, y—delayed NAVPS, xd—ex-dividend.

CMFA Members	
AGF Group	
Amer Grwth	4.72
Cdn Gs Egy	12.45
Cdn Sec Gth	5.21
Cdn Trusteed	4.42
Corp Invest	5.46
Corp Inv Stk	4.78
Gwth Equity	5.87
Japan	7.58
nMoney Mkt	10.00
Special	3.11
All Canadian Gr	
Compound	5.37
Dividend	5.72
Northn Egy	3.60
Revenue Gth	3.23
Venture	2.91
4000	3.78
Calvin Bullock Gr	
Acrofund	1.13
CIF	4.42
Eaton Group	
Commwth	13.87
Growth	9.15
Income	4.43
Internatnl	6.79
Leverage	3.84
Venture	3.37
Viking	5.19
Guardian Group	
Enterprise	.84
GIS Comp	9.33
nGIS Income	2.92
yGrwth Fnd	8.63
North Amer	3.46
Mutual Acu	5.48
Mutual Inc	4.64
Sec Income	9.42
World Equity	5.37
Investors Group	
yGrowth	11.33
yInternatnl	5.69
yJapan	8.26
yMortgage	4.79
yMutual	5.33
yRetiremnt	5.52
yProvidt Mu	7.01
yProvidt Stk	5.17
Nat Res Gth	3.79
Planned Invest Gr	
Canada Cum	5.04
Canada Grth	6.21
Pld Resources	4.12
Pld Sec Inc	5.35
Taurus	4.22
Pret et Revenu Gr	
Americain	8.99
Canadien	6.55
Retraite	6.13
Prevest Mut	7.04
Prudential Gr	
Growth	5.77
Income	5.01
Savings Invest Gr	
American	8.99
Canadian	6.55
Retiremnt	6.13
United Bond Shr	
yRoyFund	6.10
yRoyFnd Inc	4.97
United Group	
yAccumula	4.15
yAccumu R	4.47
yAmerican	1.25
yHorizon	2.02
ySecurity	4.55
yVenture	2.70
yVenture Ret	3.92
Universal Gr	
Save Equity	8.13
Save Income	5.03
Non Members	
Assoc Inv	5.31
yBeaubran	4.47
nBolt TremE	5.88
Cdn S Afr Gd	4.29
Canagex Gr	
yBond	9.21
yFund	9.52
yInternatnl	7.83
yMortgage	10.13
Capital Gth	10.20
xChase	6.78
CML Group	
Growth	6.76
Intl Energy	2.36
Intl Gth	4.66
Intl Income	3.28
Univest	5.31
xComp Cap	4.45
Desjardins Gr	
Canadian	7.47
yHypotheq	4.23
yInternatl	7.23
yObligatns	4.75
Quebec	3.84
PEP	2.19
nySpec	4.43
Dixon, Krog	5.85
yDomin Comp	6.44
Dreyfus Group	
Inc	11.47
Internatl	12.55
nExecutv Can	6.10
nExecutv Intl	1.62
xFid Trend	21.67
nHarvard	6.29
Heritage	1.98
Industrial Gr	
Indust Amer	2.12
yIndust Div	6.36
Indust Eq	5.27
Indust Gth	15.73
yIndst Inc	10.26
yIndst Pens	21.31
Itco	5.02
Keystone Gr	
Canada	6.83
Cus K-2	5.62
Cus S-1	18.98
Cus S-4	3.65
Polaris	3.60
xLex Rsrch	14.86
xManhatn	2.82
Marlborough	4.82
Natrusco	14.10
NW Group	
Canadian	4.86
Equity	6.66
Growth	5.21
xOne Wm St	14.38
xOppenhmr	6.51
Pemberton Gr	
nPacific Div	5.35
nPacific Inc	2.70
nPacific Res	2.67
nPacific US	4.53
PHN Group	
yBond	10.66
yCanadian	7.99
Fund	14.75
yPooled	29.72
nyRRSP	11.53
PMF Managmnt	
nPension Mu	6.39
nXanadu Fd	3.84
Principal Gr	
Collective	5.90
Growth	4.16
Venture	2.71
xPutnam	10.49
Scotiafd Gp	
Scotiafund	.96
Scotiafd Mtg	1.00
Sterling Eqty	6.06
xTech	7.13
Temple Gth	9.34
Trans Canada Gr	
A	5.49
C	11.14
Special	4.43
Vanguard	5.75
Western Grth	4.81

More finance pages 15, 16

SPENCER CASTLE

The Builders of the Condominium Project at SPENCER CASTLE 2910 Cook Street

Cordially invite you to inspect the remaining 4 suites Thurs., Fri., and Sat. March 18, 19, 20 from 1-5 p.m.

Danzo and Franco Holdings Ltd.
Phone 384-4013

3-17

85 MOSS STREET
FAIRFIELD

Character home in Victoria tradition. Beams and panelling exquisitely decorated and carpeted, 3 bedrooms, 2 baths, family room, den plus in-law suite. Includes appliances, fixtures, etc. Asking $89,900.

To view Please Call:
LES BOHER
595-5171 388-6275 (Pager 729)
TERRY SMOLLET
595-5171 656-5882 (Mobile JL3-8876)

Realtor
Canada Trust
1537 Hillside
3-17

Gold

LONDON (AP) — Wednesday's closing gold prices in U.S. dollars per ounce: London — $133.875; Paris — $137.41; Frankfurt — $133.125; Hong Kong — $132.06; Beirut — closed.

Silver

Closing basic price of 1,000-ounce certificates in the Victoria area $4.19 U.S. bid per troy ounce and $4.23 asked. Previous day $4.14 and $4.18.

Money

U.S. FUNDS

Purchase price of U.S. funds in Victoria area 0.9790 with 0.9795 for travellers' cheques and 0.9690 for coins. Selling rates 0.9900 for cash and 0.9895 for cheques.

At Montreal

U.S. dollar	0.9852	unch
Pound sterling	1.8960	+1 3-100

At New York

Canadian dollar	1.0150	unch
Pound sterling	1.9245	+1 1-20

Nominal selling price of other monies in Canadian funds: Australia dollar 1.2570; Austria schilling .0543; Belgium convertible franc .0255; Bermuda dollar 1.0025; Brazil cruzeiro .1090; Bulgaria lev 1.0184; China renminbi .5150; Czechoslovakia crown .1850; Denmark krone .1630; France franc .2150; Germany mark .3905; Greece drachma .0286; Hungary forint .0446; India rupee .1128; Italy lira .001260; Japan yen .003320; Mexico peso .0800; Netherlands guider .3720; New Zealand dollar 1.0315; Norway krone .1805; Poland zloty .0301; Portugal escudo .0394; Romania leu .1962; South Africa rand 1.1550; Spain peseta .01525; Sweden drona .2275; Switzerland franc .3880; U.S.S.R. ruble 1.3123; Venezuala bolivar free .2306.

Montreal

CLOSING AVERAGES

65 Industrials	203.44	+ 1.52
13 Utilities	137.39	— .19
7 Banks	237.34	+ 2.66
8 papers	129.95	+ 1.23
85 Composite	193.98	+ 1.27

Volume 617,500.

Grain

WINNIPEG

	High	Low	Close
Flax—			
May	663	656	663
Jly	666½	662	666½
Oct			666½
Nov			662
Rapeseed—Thunder Bay			
May	470	468	470
Jly			466
Oct			459
Rapeseed—Vancouver			
Mar	485½	481	485½
Jun	495½	489½	494½
Spt	503	498½	503
Nov	507	506	507
Rye—			
May	263½	259	262½
Jly	263¼	259½	263
Oct			264¼
Nov			262
Barley—			
May	231	228½	231
Jly	228	227½	228
Oct			226¼
Dec			226
Oats			
May	161	159¾	160½
Jly	156¼	156	156¼
Oct			149½

CHICAGO

	High	Low	Close
Wheat—			
Mar	3.67	3.59½	3.64½
May	3.73	3.65	3.70½
Jly	3.79	3.71	3.77½
Corn—			
Mar	2.65¼	2.62	2.65¼
May	2.71¼	2.68¼	2.71
Jly	2.75¼	2.72	2.75
Oats—			
Mar	1.59½	1.57¾	1.59
May	1.56¾	1.54	1.56¼
Jly	1.53¼	1.51	1.53¼
Soybeans—			
Mar	472	468	470½
May	478¾	473½	477½-76¾
July	487	481	485½-85

Commodities

	High	Low	Close
Silver—Chicago (per 0z.)			
Mar			4.20.50
Apr	4.22.00	4.17.50	4.21.40
May	4.23.00	4.23.00	4.23.00
Copper—New York (per 100 lbs.)			
Mar	62.40	61.40	62.40
Apr			62.50
May	62.90	61.80	62.20
Lumber—Chicago (per 1,000 b.f.)			
May	166.70	164.00	166.70
July	172.50	170.10	172.50
Sept	173.70	171.50	173.60
Pork Bellies—Chicago (per 100 lbs.)			
Mar	73.95	71.27	73.05
May	73.15	71.25	72.85
Jly	72.75	70.95	72.60
Plywood—Chicago (per 1,000 sq. ft.)			
Mar	153.20	150.00	152.50
May	155.00	153.30	155.00
Gold—Winnipeg (per oz.)			
Apr	133.70	132.90	133.60
July	134.60	133.50	134.45
Oct	135.90	134.80	135.70

London

LONDON (CP) — Closing stock quotations Wednesday in new pence unless pounds are indicated: x-indicates that quotation includes dollar premium based on latest conversion. Associated Brit Foods 62, Babcock and Wilcox 75, Bass Charrington 93, BICC 120½, x-Blyvoor 500, Boots 134, Bowater 196, Brit Am Tob 354½, Brit Assets Trust 47½, BOC International 62, Brit Petroleum 594½, x-Broken Hill Prop 484⅛, x-Buffels 10¼, x-Canadian Pac 13½ stgs., x-Charter Cons 137½, Cons Gold 163, Courtaulds 146, De Beers 225½, Distillers 146¼, Dunlop 85, x-F. S. Geduld 19½, EMI 262, Gen. Elec. 156, Glaxo 365½, Grand Metropolitan Hotels 71¼, Gr Unv Strs 208, Guest Keen 333½, Hawker Siddeley 412, Hoover 313, ICI 394, Imp Tob 74¼, Judge 26, x-Kloof 510, Marks and Spencer 94, Metal Box 272½, x-Minorco 195½, x-Phillips 985, Plessey 78, x-Poseidon 106⅞, Rank A 145½, Rio Tinto Zinc 193, Roan Consol 150, Sel Trust 490, Second Scott Inv 77, Shell T and T 408½, Tanganyika 150, Thomson 241, Thorn 258, Tube Investments 354, Ultramar 155½, Unilever 444, x-Union Corp 310, x-Vaal Reef 16¾, Vickers 165, x-Western Deep Level 987½, x-Western Driefontein 23⅜, x-West Mines 109⅞, Woolworth 58½, W. Holdings 22¾, x-Zambian Copper 31.

BONDS (in pounds): Brit Transport 47½, Brit Cons 17½, Treasury 08-22 39¾, War Loan 26.

The Financial Times industrial index 397.2, off 2.8.

Alberta

ALBERTA CLOSING STOCKS
By The Canadian Press
Alberta Stock Exchange—Wednesday

Complete tabulation of Wednesday transactions. Quotations in cents unless marked $. Net change is from previous board-lot closing sale.

Stock	Sales	High	Low	Close	Net Ch'ge
Abacus	500	$5⅛	5	5	—½
Alta Energy	300	$9⅝	9½	9½	—¼
Cord	150	$13¼	13¼	13¼	
Cord wts	100	$7	7	7	+1⅛
Duke	2500	65	64	65	+2
Galveston	200	129	129	129	−1
Highfield	2000	140	140	140	+5
Jefex	600	130	130	130	
Nemco	3800	185	170	170	−10
Norex	6000	43	40	43	+2
North Cont	15000	2½	2½	2½	
Northrim	4200	126	122	122	
Petroquest	1400	370	370	370	−20
Plains Pet	10500	20	20	20	
Sackville	4500	49	48	49	−1
Savanna	500	45	45	45	+15
Sparrow	1500	90	90	90	−1
Terra	600	465	465	465	+5

Metals

LONDON (AP) — Wednesday's closing metals bid-ask in pounds sterling per metric ton; silver in pence per troy ounce:

Copper — Spot 702.5-703.5; futures 722.5-723.

Tin — Spot 3,583-3,590; futures 3,635-3,638.

Lead — Spot 204-205; futures 211.25-211.50.

Zinc — Spot 380.5-381.5; futures 392.5-393.

Silver — Spot 219.3-220; 3 months 224.5-224.6.

Strong, weak currencies drawing further apart

LONDON (Reuter) — European governments and currency markets fought a financial war of nerves Wednesday over the survival of the European joint currency float.

Meanwhile, the British pound, which had been dropping steadily, suddenly moved up, increasing by more than one cent to close at $1.9245 (U.S.).

In late European trading, with central banks out of the market, the West Germans mark burst outside the limits of the float, known as the European snake.

Dealers estimated that West German and other central banks spent up to $1.5 billion Wednesday, mostly to defend the snake—created in 1972 to provide monetary stability for Western Europe in a world of floating exchange rates.

Since France left the snake, for the second time, last Monday, the gap has widened between the strong and the weak European currencies.

The mark and the Swiss franc gained, while the French franc and the Italian lira—all of them free to float downwards—lost ground.

The Italian lira, its plight reflecting Italy's economic difficulties, took an unprecedented dive Wednesday. It fell by 5.6 per cent against the dollar in a matter of five hours—from 845 to 892 to the dollar. The lira closed at 888 to the dollar.

After the formal closure of most European currency centres, the West German mark traded at up to one per cent above its prescribed limits in the European snake.

The snake permits member currencies to move within margins of only 2.25 per cent of each other, while the seven-country group moves in concert against the dollar and other currencies.

The Swedish crown alone remained inside its float margins. Others—the Belgian, Luxembourg, Norwegian, Danish, and the Dutch currencies— all burst out of the bottom of the snake in late unofficial dealings, with the central banks absent.

At the same time, strong official assurance were issued in Bonn, Brussels and the Hague that existing parities would be maintained and the snake preserved.

A one-percentage-point increase in the Belgian bank rate Wednesday did nothing to improve the performance of the Belgian franc, now the float's weakest currency.

Danish authorities also raised their bank rate by the same amount.

For the first time the Japanese yen was dragged into the currency upheaval thus far confined to Europe. It closed at 299.85 to the dollar after previously holding steady at 300.50 to the dollar—a level the Bank of Japan has succeeded in holding in Tokyo since September.

Bombardier merger dies

MONTREAL (CP) — The proposed merger between Bombardier-MLW Ltd. and Marine Industries Ltd. has been scrapped, officials of the companies announced Wednesday.

"The share distribution which would result from the proposed integration did not meet the respective objectives" of either the General Investment Corp. or Bombardier-MLW, the companies said in a joint statement.

According to the proposed merger, the investment corporation, a Quebec-government agency which controls Marine, would have acquired shares in Bombardier-MLW, in return for Marine shares.

The merger had been touted for almost a year by company and Quebec government officials as resulting in the creation of a "fully-integrated transportation manufacturing company."

The first step in the formation of such a company occurred last year when Les Enterprises de J. Armand Bombardier Ltd., a holding company which controls Bombardier Ltd., purchased MLW-Worthington Ltd. and merged the companies under one management.

Bombardier, traditionally known for snowmobile production, has recently branched out into motorcycles, subway cars and other products. MLW-Worthington is a world-renowned locomotive manufacturer. Marine Industries is a Sorel, Que., shipbuilding and hydroelectric equipment manufacturing firm.

Although the companies will not merge, they will cooperate in future projects, the statement said.

California company wins Hydro contract

SAN FRANCISCO — B.C. Hydro and Power Authority has accepted a tender of $109.8 million from Guy F. Atkinson Co. for Site One development of the Peace River hydro-electric project.

Atkinson, the California-based international construction firm, will build a dam and powerhouse near Dawson Creek.

The contract, Atkinson says, covers construction of a concrete and earthfill dam, a four-unit powerhouse with a total generating capacity of 700,000 kilowatts, the intake structure, the dam spillway and the control and switchgear buildings. Work at the site is scheduled for completion by December, 1980.

Earnings

Canadian General Life Insurance Co., year ended Dec. 31: 1975, $430,151, $1.74 a share; 1974, $464,448, $1.88.

Capital Diversified Industries Ltd., year ended Dec. 31: 1975, $192,000, loss, five cents a share; 1974, $135,000, loss, four cents.

Harding Carpets Ltd., three months ended Jan. 31: 1976, $462,000, nine cents a share; 1975, $281,000, 5.5 cents.

Upper Canada Resources Ltd., three months ended Dec. 31: 1975, $307,000, five cents a share; 1974, $235,000, four cents.

Warnock Hersey International Ltd., year ended Dec. 31: 1975, $1,388,484, 67 cents a share; 1974, $2,373,686, $1.19.

Livestock

CALGARY (CP) — Wednesday's receipts at the Calgary public stockyards were mostly slaughter steers and cows and a few feeder steers and stock calves. A1-2 steers traded 50 cents lower with a moderate demand early from local packer buyers, a few low-yielding A1-2 heifers sold early with steady prices and a moderate demand; in later trading, a few good yielding heifers sold higher to close steady with Tuesday's quotations; cows sold steady especially on D3-4 types; good bulls sold steady; A1-2 cows under 1,000 pounds 35-36.50; heifers A1-2 over 850 pounds 33.25-35.50; a few heavy short feeder steers sold early to steady prices; a light run of stock steers and heifers sold at prices steady to last week's close; 642 hogs sold at Calgary assembly points; high 67.65, low 66.85, average 67.49.

Bonds

(Street Prices)

Day money 9¼; Spec Call 10; Comm Paper 9¾; Short CDA — quiet, up 10 cents; 9 Feb. 1-78-80 100.75-85; Mid CDAS — quiet, up ⅛-¼; 4½ Sept. 1-83 76½-¾; Long CDA — quiet, up ¼; 10 Oct. 1-95 99¼; Prov. — quiet, unch; Ont. Hyd. 10¼ Jan. 29-01 98⅜-⅝; Corps — quiet, unch; Dofasco 10⅜ Mar. 15-96 97-¾-98; U.S. Mkt. — quiet, off ¼.

Plane plant talked

OTTAWA (CP) — Trade Minister Don Jamieson said Wednesday the government-owned de Havilland Aircraft of Canada Ltd. is negotiating with Indonesia on establishing a plant there to assemble aircraft produced at the company's Toronto plant.

He told the Commons finance committee his recent trade mission to Southeast Asia could result in de Havilland licencing Indonesian interest to assemble the planes from Canadian-produced parts.

Jamieson said it was not yet clear whether such a venture would be undertaken by the Indonesian government or by private interests.

He said the Indonesians were interested in the new DASH-7 short take-off and landing aircraft but that a deal was more likely to involve the company's successful Twin-Otter aircraft.

Questioned about the health of the Havilland, Jamieson said 1975 financial data, not yet available likely would show a loss for the year although the long-term outlook was bright.

EATON TRUST
MEMBER: CANADA DEPOSIT INSURANCE CORP.
10¼%* Per Annum GUARANTEED INVESTMENT CERTIFICATES
5 Years—Interest Paid Semi-Annually
* rates subject to confirmation
EATON TRUST COMPANY
Eaton's Store Building
Phone 382-7141 Local 323

COMMERCIAL HALF ACRE
22,470 sq. ft. of C-1 zoned property in high traffic location. 70 ft. frontage on Old Island Highway. Centre turning lane provides access from both directions. Asking $70,000.
MIKE RYLAND 478-4761 478-5561 DOUG COLE 478-4494
BLOCK BROS. REALTY LTD.
3-18

OPEN HOUSE
THURS. and FRI., 1:30-4 P.M.
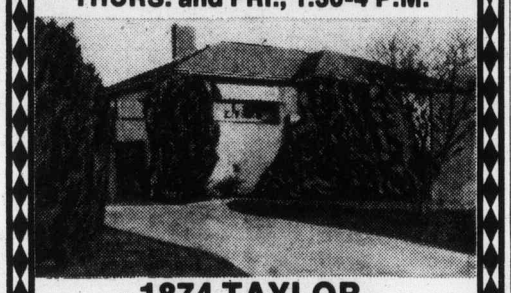
1874 TAYLOR
(Off Foul Bay)
This Oak Bay Border, 4-bedroom, full basement home on a beautifully landscaped lot. Immaculate condition throughout. Come see us Thurs. or Fri. or call for a personal tour. $67,500.
595-5171 LES BOHER 598-1665
Realtor
Canada Trust
1537 Hillside Street
3-17

ROCKLAND SECLUSION

OPEN HOUSE
524 ST. CHARLES
THURS. & SAT. 2-4
COME AND VIEW this tastefully renovated 10 room character home Thursday 2 to 4 p.m. You will be intrigued with the versatility of this gracious yet informal residence which provides for up to 5 bedrooms, 3 new bath facilities, new family room off the spacious, modernized kitchen. Many charming features such as the 12 x 12 reception hall, children's telephone room, built-in desk and shelves, two individual studies. Large beautifully treed garden adjoins Govt. House Park. Offered at $118,000. For prior viewing call:
TED WALFORD 598-1420 BILL REMPLE 658-5794
BLOCK BROS. REALTY
477-1841
3-10

Clarence House

139 Clarence St.
1 ONLY
Deluxe 1250 sq. ft., 2-bedroom, 2-bathroom suite with unsurpassed views. Enjoy the indoor swimming pool and many other amenities.
PRICED AT $72,000
M.L.S.
TRADE YOUR HOME
OPEN TO VIEW
MON. TO SAT.
1:30-4:30
Special appointments Call
H. BLAKE 592-2407
Whyte & Gower
2207 OAK BAY AVE.
VICTORIA'S LEADING CONDOMINIUM BROKERS
3-16

A COUNTRY GEORGIAN HOME . . .
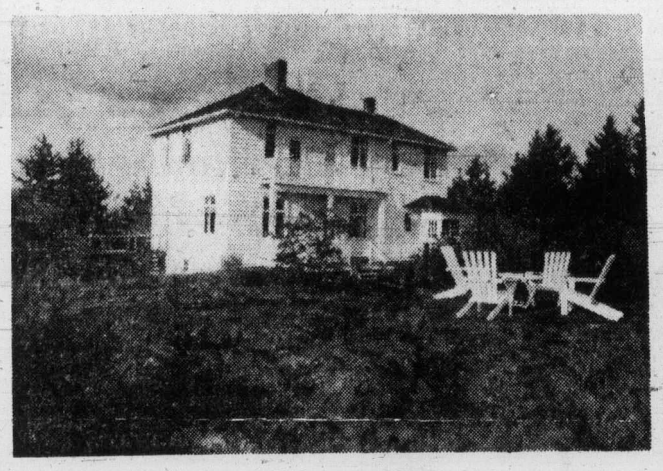
SET IN ELEVEN BEAUTIFUL ACRES WITHIN FOUR MILES OF VICTORIA. OFFERING PANORAMIC VIEWS, SECLUSION, CHARACTER. IDEAL FOR FARM ANIMALS. ALSO A TWO-BEDROOM GUEST COTTAGE AND BARNS.
Offered at $275,000. with PETER NASH
At 598-3321 or 592-3473 Res. (Brochure available)
JACK MEARS OAK BAY REALTY LTD.
3-17

TRADE YOUR HOME
FOR A 2-BEDROOM SUITE IN
Waltham House
VISIT 1101 HILDA
Corner of Cook and Hilda
EXCEPTIONAL VALUE FROM ONLY $42,500
These well priced condominium homes are selling fast — only 10 still available.
VIEW MON. to SAT. 1:30-4:30
SPECIAL VIEWING MORNING OR EVENING
See these spacious 2-bedroom suites, 1½ or 2 bathrooms — Located close to shopping, buses, Beacon Hill Park and the Dallas waterfront.
CALL 592-2407
Whyte & Gower
OAK BAY PROPERTIES LTD.
2227 Oak Bay Avenue
"Victoria's Leading Condominium Brokers"
3-17

Society of Industrial Accountants of British Columbia
WELCOMES YOU
To attend a Members, STUDENTS AND Prospective Student Night.
Speakers:
Jim Fedorak, President
Paul Williams, Chairman, Education Services Committee
Bert Somerville, Executive Director
Friday, March 19, 1976 at the RED LION INN
8:00 p.m. Everyone Welcome
Refreshments will follow the meeting
Society of Industrial Accountants of British Columbia

12,456 SQ. FT.
PRIME COMMERCIAL
LANGFORD
Located across the street from the recently expanded Westbrooke Mall with 90-ft. frontage on Goldstream Ave. Ideal for redevelopment or could be held for future development. Current gross income from existing buildings estimated at $18,000 per annum. Priced at $210,000. New MLS. WALT SLOCOMB, 477-0141 or 383-4035.
the Permanent
CANADA PERMANENT TRUST
3-10

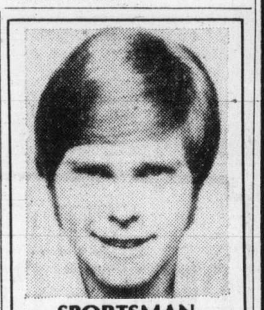
SPORTSMAN STYLING
by APPOINTMENT BARBER
Syrt
647 Fort Street 385-2855
Closed Wednesday
3-18

TRADE YOUR HOME
FOR A LARGE 2 BEDROOM SUITE in
East Park
Overlooking Beacon Hill Park — close to shopping transportation and seafront, these spacious 2 bedroom suites offer the ultimate in retirement living.
OPEN HOUSE
1050 Park Boulevard
(Corner of Cook)
MONDAY TO SATURDAY 1:30-4:30
Priced to sell — from $43,500
For Special Appointments to View
Call 592-2407
Whyte & Gower
OAK BAY PROPERTIES LTD.
2227 Oak Bay Avenue
"Victoria's Leading Condominium Brokers"
2-10

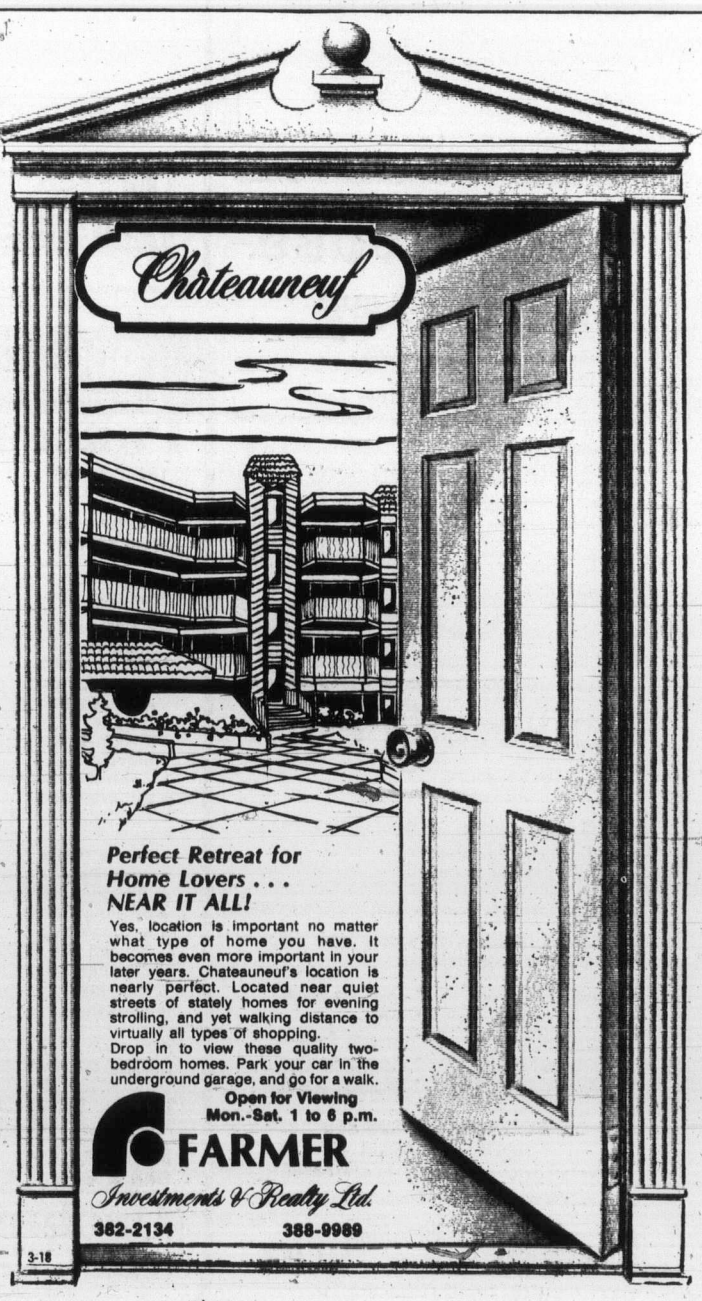

Perfect Retreat for Home Lovers . . . NEAR IT ALL!
Yes, location is important no matter what type of home you have. It becomes even more important in your later years. Chateauneuf's location is nearly perfect. Located near quiet streets of stately homes for evening strolling, and yet walking distance to virtually all types of shopping.
Drop in to view these quality two-bedroom homes. Park your car in the underground garage, and go for a walk.
Open for Viewing
Mon.-Sat. 1 to 6 p.m.
FARMER Investments & Realty Ltd.
382-2134 388-9989
3-18

B.C. financial statements

Equal reporting urged

TRAIL (CP) — Companies owned or controlled by the province of British Columbia should be required to meet the same standards of financial reporting that apply to "reporting (public) companies in B.C.," says a spokesman for the Institute of Chartered Accountants of B.C.

G. C. P. Gray, institute president, told a Rotary Club meeting here Wednesday he sees no difference between a company owned publicly by individuals and one owned collectively by the provincial government.

(Reporting companies are those whose stock is trading on stock exchanges.)

"I believe that members of the public are entitled to have this information for provincially-owned companies and should demand it for the purpose of judging the stewardship of their elected representatives," Gray said.

He said he reviewed the financial statements and reporting requirements of 22 provincially-owned companies last fall.

As a result, Gray said he recommended to B.C. Finance Minister Evan Wolfe in January that both interim and year-end statements should be available to the public free of charge within a specified time after the reporting date.

"Otherwise, the company simply drags its feet and you never will see the financial statements," he said.

Of the 22 companies studied, Gray found financial statements for only 10, including Canadian Cellulose, Dunhill Development and Plateau Mills.

Of the remaining 12 companies, two were only incorporated in 1975 and Gray found the absence of statements for these companies — owners of the Princess Marguerite — not surprising.

He said financial statements for a group of five transit companies acquired in 1974 were not available.

Noting that these companies have estimated losses totalling $800,000 to March 31, 1976, Gray said: "One wonders how these companies fared in the year ended March 31, 1975."

He said there may not have been any intention by the provincial government to keep information from the public.

"However, I think it is clear that, regardless of intent, the result has been to keep information from the public," he said.

Cable deal dead

OTTAWA (CP) — The Canadian Radio-Television Commission (CRTC) has rejected an attempt by Microwave Cablevision Ltd. of Vancouver to gain control of three cable television companies in British Columbia and one in Alberta.

In a decision released Tuesday, the CRTC said it had doubts about the source of the money that Microwave proposed to raise to finance the takeovers.

Microwave proposed to borrow money to buy, from a single group of owners, cable companies in North Vancouver and Nanaimo, Rossland and Trail. Montrose and Fruitvale in British Columbia and in Red Deer, Alta.

Dividends

Dominion Textile Ltd., class A, 15 cents; class B, 12.75 cents; both payable April 15; record March 25; xd March 23.

Provincial Bank of Canada, 23 cents payable May 3; record March 31; xd March 29.

Too much oil?

JUNEAU (AP) — The major producer of North Slope oil says a limited west coast market could force oil companies to carry up to half the output of the Trans-Alaska Pipeline through the Panama Canal to the Gulf Coast.

Until a proposed pipeline to carry North Slope crude oil from California to Texas is completed in 1979, said Frank Mosier, vice president of Standard Oil of Ohio, 300,000 to 600,000 barrels of oil a day would have to be shipped through the canal.

The canal shipments, he said, would be the "only alternative" until the California pipeline is completed.

When the Trans-Alaska pipeline was designed, it was thought that the west coast could absorb the 1.2 million barrels of oil expected to be flowing through the line each day in 1978.

The Federal Energy Administration has said the North Slope oil may exceed west coast demands by as much as 400,000 to 600,000 barrels a day, the pipeline's initial production rate.

Spouse can help ease tax bite

Revenue Canada Taxation reports that transfer of unused portion of certain deductions to spouses, new this year, is one area in which early filers are making errors. The following article may ease some confusion:

There's good news in the 1975 income tax provisions for some taxpayers whose spouses have small or no incomes.

A taxpayer is now allowed to take over the "unused" portions of certain deductions available to a spouse, and thus lighten the family tax load.

Five types of deductions may be transferred under certain circumstances. They are the age exemption; pension income deduction; disability deduction; education deduction; and interest and dividend income deduction.

The age exemption, for example, is an exemption of $1,174 which may be claimed by persons 65 years of age or over. If your spouse is eligible and uses none or only part of the age exemption to reduce taxable income to zero, you (the taxpayer) can transfer the unused, or left-over, portion to your own return and use it to reduce your own taxable income.

Space to calculate the "unused" portion of this and the other transferrable deductions is provided on your income tax return. And remember, spouse can mean either male or female.

Similarly, if a spouse is entitled to claim the disability, education or pension income deductions, the unused portion of these deductions may be transferred to the taxpayer if they are not required by the spouse in reducing taxable income to zero.

The pension income deduction of $1,000 will be available to a large number of taxpayers in 1975. If your spouse receives pension income and has no taxable income, a portion of the deduction may be come **not** eligible for the deduction includes Old Age Security, Guaranteed Income Supplement, Canada or Quebec Pension Plans, or retiring allowances or death benefits).

You may already be familiar with the transfer of the disability and education deductions. They were permitted last year. New for the 1975 taxation year is the ability to transfer the age exemption, pension income deduction and the interest and dividend income deduction. Your income tax return provides instructions for calculating the transfers.

The interest income deduction was first introduced in 1974. It has now been expanded to include the taxable amount of dividends received from Canadian corporations, and the transfer feature added.

The maximum interest and dividend income deduction is $1,000. Interest must come from Canadian sources and includes interest from bank, credit union, or trust company deposits, bonds, mortgages, notes and the income element of certain types of annuity payments.

Canadian source interest income received through a trust, or from a life insurance company's segregated fund also qualifies, as does the income to be reported on the disposition of a life insurance policy.

Income that does **not** qualify includes payments under registered retirement savings plans, deferred profit sharing plans and income averaging annuity contracts, and the income element of annuity payments that qualify for the $1,000 pension income deduction. (In some circumstances annuity payments under registered retirement savings plans and deferred profit sharing plans may qualify for the $1,000 pension income deduction).

The calculation of your own interest income deduction is straightforward. If, for example, you have $500 of interest income from eligible sources, you deduct $500 in calculating your taxable income for the year. If you have more than $1,000 of eligible interest, you deduct the maximum which is $1,000.

Now examine your spouse's income. Suppose this is $2,000, of which $1,200 is eligible for the interest income deduction. First your spouse deducts the basic exemption (to which everyone is entitled) of $1,878, which leaves $122.

Your spouse is next entitled to a deduction of $1,000 from eligible interest and dividend income, but needs only $122 of this deduction to reduce taxable income to zero. Therefore, the balance ($878) may be transferred to your own return for use in calculating your taxable income.

The income tax guide explains all these transfers and shows how best to proceed. There may be something for you in the fine print.

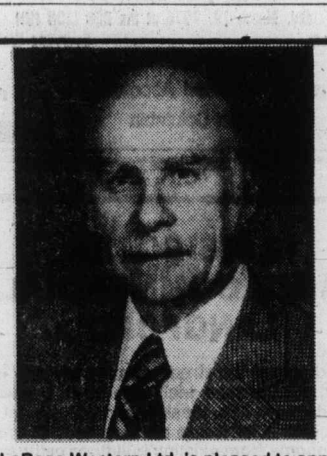

A. E. LePage Western Ltd. is pleased to announce that Dennis Wagner received the "Tops in Sales" award for the month of February. Dennis would be most pleased to offer his assistance in the sale of your property.

Call Dennis at 386-6331 or 595-2557

A. E. LEPAGE WESTERN LTD · REALTOR

3-17

EMIL ANDERSON CONSTRUCTION CO. LTD.

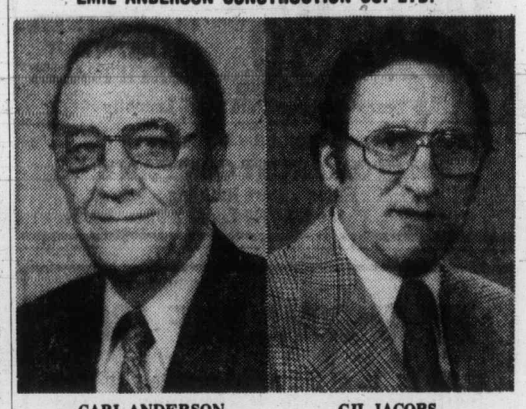

CARL ANDERSON GIL JACOBS

Emil Anderson Construction Co., Ltd. announces the following executive changes: Mr. C. A. Anderson is appointed Chairman of the Board. Mr. G. F. Jacobs is appointed President and General Manager.

Carl Anderson was active in the formation of the Company in Ontario and then moved west to supervise the Company's projects on the Alaska Highway and Hope-Princeton Highway. He became Vice-President and General Manager in 1950 and was appointed President in 1959.

Gil Jacobs joined Emil Anderson Construction in 1954 and held various field positions until joining the Head Office staff in 1963. He became Assistant General Manager in 1964 and Vice-President and General Manager in 1967.

Emil Anderson Construction is engaged in road construction, tunnelling, site development, earth moving and heavy construction. The Company operates primarily in the Western sections of Canada and the United States. The Head Office is located at Hope, B.C. •••

Credit Foncier

Serving British Columbia since 1894

ASSETS IN EXCESS OF $800 MILLION

5-year Debentures

10¼%

Semi-annual or monthly interest payment

10½%

Annual interest payment

Victoria: 752 A Fort St. (604) 388-6601
Vancouver: 850 West Hastings St. (604) 681-5464
White Rock: 1463 Johnston Rd. (604) 531-7525
Vernon: 3105 — 34th Ave. (604) 542-4377

Long distance, call us "collect"

Halifax, Montreal, Quebec, Toronto, London, Ottawa, Winnipeg, Regina, Saskatoon, Edmonton, Calgary, Vancouver, White Rock, Vernon, Victoria.

3-18 Member Canada Deposit Insurance Corporation

INTRODUCING CREST GRAPHICS

AN EXTENSION OF

CREST SCREEN PRINTING LTD.

Specializing in the Creation and/or Production of -
- ADVERTISING ART (Newspaper, Yellow Page, Folder, Mailer & Poster)
- LETTERHEAD DESIGN
- PACKAGING ART
- LOGO DESIGN
- ONE through FULL COLOR ILLUSTRATION

SILK SCREEN PRINTING orders taken

CREST GRAPHICS
723 Fort St. 382-2334

Earn 10¼%

5 year Guaranteed Investment Certificates.

Interest paid semi-annually (minimum investment $500). Find out about the rates and conditions on our compound and monthly interest payment options.

For Further information call or drop in at:

1057 Fort Street, Victoria
Mrs. Monica Willard 386-2111
Allan Guy—Parksville 752-6444

Montreal Trust

We work as hard for your money as you do.

Member Canada Deposit Insurance Corporation

3-11

Open House Every Day

Hostesses on Duty 7 Days a Week
1:00 to 6:00 p.m.
Choose Your Home While They Last!

University Park Terrace

1870 McKenzie at Gordon Head Road
Next Door to the Racquet Club and the University of Victoria

This beautiful complex offers many of the important amenities for each living.

- Sauna
- Billiard Rooms
- Courtyards
- Whirl Pool
- Underground Parking
- Exercise Room
- Patios
- Bicycle Room
- Recreation Rooms
- Resident Manager

PRICED FROM $29,850
10% Down Payment
For Further Information, Please Call 477-8549

For Special Appointment to View
Call Kenneth R. Millar 384-4630
DIVERSIFIED HOLDINGS LTD.

90% FINANCING

Panoramic View

1 BEDROOM From $26,500

2 BEDROOM From $36,000

STUDIO From $21,000

- 2 Resident Managers
- Fridge, stove
- Laundries on alternate floors
- Drapes
- 3 High-Speed Elevators
- Controlled Entry
- Underground Parking
- Pool
- Sauna Baths
- Whirl Pool
- Putting Green
- Bowling Green
- ½ Block to Beacon Hill Park
- 2 blocks to downtown
- Workshop

SECURITY, SAFETY HI-RISE CONCRETE

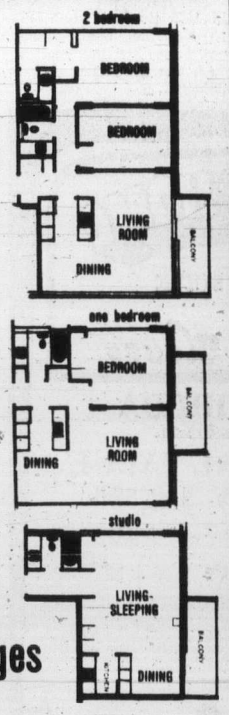

10% Mortgages
Mon.-Fri., 2-8
Sat. & Sun., 1-6

Orchard House

Sales office at No. 2310 - 647 Michigan Street, James Bay
Phone 382-8231 or 382-8232

BOY SCOUTS — CHURCH GROUPS OR ANY ORGANIZATION WISHING TO HAVE A PAPER DRIVE —

PLEASE CONTACT:

ALLAN PAPER STOCK CO. LTD.

475 TYEE RD. 384-5862

All newspapers collected are recycled in B.C. mills, and are not exported to other countries.

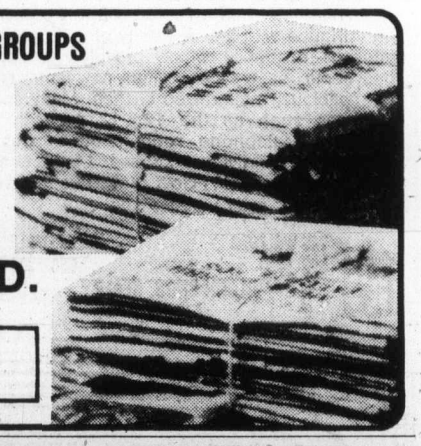

2-15

THE PERMANENT. WE'LL ALWAYS BE HERE TO HELP YOU MAKE IT.

10¼%

Guaranteed on a 5 year term.

9¾ for 4 years
9¾ for 3 years
9½ for 2 years
9½ for 1 year

Our Debentures and Guaranteed Investment Certificates are available for fixed terms from 1 to 5 years in amounts of $500 and up.

the Permanent

Canada Permanent Trust Company.
Canada Permanent Mortgage Corporation.

1125 DOUGLAS STREET, VICTORIA, B.C. V8W 2C9 386-1361

Liverpool, West Ham gain European semis

Liverpool and West Ham United advanced in European soccer cup play Wednesday but Glasgow Celtic and Wrexham were eliminated.

Liverpool clinched a semi-final spot in the European Football Union Cup competition along with Hamburg of West Germany and Barcelona of Spain with a 2-1 victory of Dynamo Dresden of East Germany after a scoreless first-leg match.

In Cup Winners' Cup play, West Ham, who pulled up from 0-4 to 2-4 in the first leg, got a flying start against the Dutch cup holders Den Haag. Alan Taylor, Frank Lampard and captain Billy Bonds gave the London club a 3-0 half-time lead. Later Lex Shoenmaker, the former Feyenoord free-scorer, pulled one back for the Dutch team but West Ham survived on away goals in a 5-5 aggregate.

In the same competition, Wrexham played to a 1-1 draw with Anderlecht of Belgium but lost 2-1 on aggregate; and Celtic was edged 1-0 by Sachsenring Zwickau of East Germany and also lost 2-1 on aggregate.

Bayern Munich turned on its champion soccer style to score five second-half goals against Portugal's Benfica Wednesday and advanced to semi-finals of the European Cup, which it has won for the last two years.

Following a scoreless draw in the Lisbon leg, Benfica held out for 49 minutes in Munich Wednesday before Franz Beckenbauer and his all-stars tore holes in the visiting defence to win 5-1.

Meanwhile, in St. Etienne, the French champions, down by two after their first leg in the Soviet Union, rubbed out both goals against Dinami Kiev, and the match went into extra time. St. Etienne emerged a 3-0 winner in the game and 3-2 on aggregate.

In the "battle of the dark horses," the Dutch champions, Eindhoven, rubbed out the two-goal deficit they had suffered in Yugoslavia against Hajduk Spit — and went on to win in extra time.

Ferguson heads field

Defending champion Cec Ferguson will be in the field when 31 golfers tee-off Saturday at Glen Meadows Golf and Country Club in the opening round of the Victoria City Intermediate championships.

Second round will be played Sunday at Victoria Golf Club.

The draw for both days:

SATURDAY
At Glen Meadows

11:32—C. Ferguson (GV); R. Effa (GM); G. Rands (U); C. Schwantje (V).
11:39—J. Russell (GM); B. Gandy (CH); M. Holman (RC); J. Jones (GV).
11:46—D. Gowan (GM); M. Mousseau (RC); G. Ferguson (GV); S. Allan (GV).
11:53—B. Grace (V); G. Milliken (GV); D. McDonald (GV); B. Goodwin (U).
12:00—D. Anderson (V); D. Conrad (GV); C. Kutyik (RC); J. Nelliwell (U).
12:07—M. Thomas (RC); J. Seymour (GV); T. Karpiuk (V); G. Wright (Met).
12:14—K. Davies (CH); R. Adamek (RC); J. Tarbuck (CH); D. Thompson (Met).
12:21—J. Barlow (RC); P. McGibbon (RC); M. Miller (RC).

SUNDAY
At Victoria

11:32—J. Barlow (RC); P. McGibbon (RC); M. Miller (RC).
11:39—K. Davies (CH); R. Adamek (RC); J. Tarbuck (CH); D. Thompson (Met).
11:46—M. Thomas (RC); I. Seymour (GV); T. Karpiuk (V); G. Wright (Met).
11:53—D. Anderson (V); D. Conrad (GV); C. Kutyik (RC); J. Helliwell (U).
12:00—B. Grace (V); G. Milliken (GV); D. McDonald (GV); B. Goodwin (U).
12:07—D. Gowan (GM); M. Mousseau (RC); G. Ferguson (GV); S. Allan (GV).
12:14—J. Russell (GM); B. Gandy (CH); M. Holman (RC); J. Jones (GV).
12:21—C. Ferguson (GV); R. Effa (GM) G. Rands (U); C. Schwantje (V).

Legend: (GV) Gorge Vale; (GM) Glen Meadows; (U) Uplands; (V) Victoria; (CH) Cedar Hill; (RC) Royal Colwood; (Met) Metchosin.

B.C. shares lead

A pair of wins by Vicki Collins of North Vancouver and a pair of losses by previously-unbeaten Colleen Rudd of Moose Jaw have propelled B.C. into a first place tie with Anne Merklinger of Charlottetown in the Canadian junior women's curling championship at Thunder Bay. Both have 6-1 records.

While B.C. was knocking off Ontario, 12-8, in sixth-round play, Miss Merklinger handed Miss Rudd her first setback, 6-4. Then B.C. topped Nova Scotia, 12-4, and P.E.I. clipped Manitoba, 12-7, while Saskatchewan bowed, 6-4, to Alberta in the evening draw.

Manitoba is tied with Saskatchewan at 5-2.

In the schoolboy championship at Kapuskasing, Ont., Garth Light of Manitoba scored a pair of wins to move into first place at 6-1 ahead of Rob Williams of Edmonton, who suffered his first loss after five victories. Greg Monkman of Maple Ridge, B.C. is out of the running at 2-6.

Manitoba rink police leaders

MONTREAL (CP) — Don Gislason's rink from RCMP Winnipeg remained alone atop the standings Wednesday night after sixth-round play at the Canadian police curling championships.

The Manitoba rink defeated Quebec's representative, an RCMP foursome from Montreal led by Claude Shaver, 12-4, after drubbing Newfoundland's quartet led by Wayne Eaton of RCMP St. John's 13-4, in fifth-round play.

Ontario's rink, skipped by Art Kavanaugh of the Metro Toronto force and the Yukon-Northwest Territories foursome led by Murray Macara of RCMP Whitehorse are tied for second with 5-1 marks with Saskatchewan's foursome led by Phil Dodds of RCMP Regina and Alberta's group led by Ray Croy of RCMP Edmonton, are next with 4-2 marks.

Fred Ellis and his Vancouver city police rink edged Newfoundland, 7-6, Wednesday but was nipped 9-8 by Yukon-Northwest Territories and is at 3-3.

Sleep Scandinavian
daniadown quilts
✓ finest pure goose down
✓ finest ticking
✓ 20 years of experience.
VICTORIA GENERAL STORE
767 Fort 383-6133

SK Kmart
SERVICE DEPT. SPECIALS
5 DAYS ONLY
4 WHEEL BRAKE RELINE
SPECIAL PARTS AND LABOUR INCLUDED
$34.88
For most Canadian & American cars— Front Disc Brakes $4.88 extra
INCLUDES: OFFER EXPIRES MARCH 20, 1976
• Premium bonded linings installed on all 4 wheels
• Check all wheel cylinders, springs and hoses
• Lubricate and clean brake backing plates
• Measure and inspect all drums for trueness
BRAKE DRUM RESURFACING — 3.50 EACH EXTRA
OIL CHANGE—FILTER—LUBRICATION
Includes up to 4 quarts of a "national brand" multigrade oil, replacement oil filter and chassis lubrication.
SPECIAL $9.88
SEALED UNITS EXTRA
You can put your trust in Kmart Auto Centres
We're car people.

TRUCK TIRES			SUMMER HIWAY	WINTER HILUG
	670x15	6-ply	32.95	39.95
	700x15	6-ply	34.95	38.95
	650x15	6-ply	32.95	36.95
	750x16	8-ply	47.95	49.95

477-5113
University Heights Shopping Centre
3986 Shelbourne Street (Saanich)
Victoria, B.C.
STORE HOURS:
10 a.m. to 10 p.m.
Monday to Friday
9 a.m. to 10 p.m. Saturday.

WE HAVE THE TWO NEW VOLVOS.

Our new 265 station wagon is for those landed gentry who require something between a truck and a luxury sedan. The load compartment behind the front seat measures six feet long and 67.6 cubic feet. Big enough to get a riding mower to the repair shop. With the back seat up, the 265 seats five adults in 12-outlet air-conditioned splendor. The driver has it especially easy: automatic transmission (or four-speed manual with overdrive), power-assisted steering and braking are standard.

Our new 264 GL is for people who require nothing short of a luxury sedan. In addition to the amenities provided in the 265, the owner of a 264 GL gets genuine leather to sit on, power front windows, sunroof and heated driver's seat.

Come in and test drive one of these new Volvos. It'll get you where you live.

VOLVO
The luxury car for people who think.

See our multiple choice of Volvo models, then test one.

McCallum Motors Ltd.,
1101 Yates Street, Victoria.
382-6122
Dealer licence number D-13580

Brian Holley Motors Ltd.,
3319 Douglas Street, Victoria.
384-1161
Dealer licence number 13604

FULL MEASURE OF FOOD VALUE FOR YOUR FOOD DOLLAR
LOW COST
Kum's Low Cost Food Mkt., 658 W. Burnside
Lewis Low Cost, 2897 Foul Bay Road
Price's Low Cost, 714 Goldstream Road
Raynor Low Cost, 3931 Blenkinsop Road
Super Low Cost, 899 Esquimalt Road
Wellburn's Super Mart, 1058 Pandora
Lee & Sons Low Cost, 4085 Quadra Street
T & W Low Cost, 1165 Newport Avenue
Valu Way Low Cost & Florist, Burnside
Brown's Low Cost, 204 Menzies St.
Cheung's Low Cost, 811 Craigflower Road
Deep Cove Trading Co., Deep Cove
Gorgeway Low Cost, 300 Gorge Road W.
Hillside Low Cost, Hillside Avenue
Jim's Low Cost, 284 Belmont Road
Young's Low Cost, 3888 Carey Road
WELLBURN'S COUNTRY MARKET
CORNER OF WILKINSON & INTERURBAN RD.
PRICES EFFECTIVE: March 18, 19, and 20th
We reserve the right to limit quantities
LOW COST SAVINGS
PIE FILLING E. D. SMITH Apple or Raisin 19 oz. 69¢
VANILLA Blue Ribbon 8-oz. 1.29
SUNGOLD ORANGE FLAVOR CRYSTALS 2 3½ oz. pkgs. 39¢
HAMBURGER AND TUNA HELPERS Betty Crocker pkg. 69¢
GREEN GIANT NIBLET CORN 12 oz. NIBLET CR. CORN 14 oz. 2 tins 85¢
GREEN GIANT SUMMER SWT. PEAS FR. CUT BEANS CUT WAX BEANS 2 14-oz. tins 79¢
RAVIOLI CHEF-BOY-AR-DEE 15-oz. 49¢
STEAK & KIDNEY PIE SMEDLEY 15.5 oz. 99¢
DIAL SOAP 4 REG. BARS 89¢
BOUNCE NEW FABRIC SOFTENER pkg. 20 1.25
GREEN GIANT BEANS WITH PORK BROWN SUGARED 2 19-oz. tins 98¢
HEAD & SHOULDERS SHAMPOO 100 ml. Lotion 60 ml. Jar 60 ml. Tube ea. 99¢
MEAT FAVORITES
BACON DEVON BRAND lb. 1.45
WIENERS MAPLE LEAF lb. 79¢
BREAKFAST SAUSAGE MAPLE LEAF lb. 1.15
COTTAGE ROLLS MAPLE LEAF lb. 1.69
WESTERN FAMILY
WESTERN FAMILY MARGARINE 3 lbs. 1.29
CALIFORNIA RAISINS 2 lb. 1.39
FLOUR 20 lbs. 2.79
MILK POWDER 3 lbs. 2.29
SPECIAL BUYS
CRISCO SHORTENING 3 lbs. 1.89
RED ROSE TEA BAGS 120 Gauze 2.35
NABOB LEMON PIE FILLING 2-pie size 45¢
BLUE RIBBON BAKING POWDER 1 lb. 85¢
JOHNSON'S BABY OIL 125 ml. 1.15
BABY JOHNSON'S SHAMPOO 350 ml. 1.99
PET MISS MEW FOOD 5 for 1.00
PAMPERS Disposable Diapers pkg. of 30 2.69
FRESH PRODUCE
CELERY SNOBOY CALIF. lge. stalk 29¢
BROCCOLI SNOBOY CALIF. lb. 29¢
ORANGES SNOBOY NAVEL 7 lbs. 1.00
3-18
FULL MEASURE OF FOOD VALUE FOR YOUR FOOD DOLLAR

Belmont snatches win Oak Bay advances too

By REG REYNOLDS
Colonist Reporter

VANCOUVER — Thanks to a sharpshooter named English, St. Patrick's Day was a happy occasion for Belmont Braves.

Bruce English scored with eight seconds remaining Wednesday to give Belmont a 57-56 win over Hillside Highwaymen as Island teams won two of three games in the opening round of the B.C. high-school boys' basketball tournament at Pacific Coliseum.

Bruce English
. . . winning basket

Island-champion Oak Bay Bays also opened on a winning note, coasting to an 80-46 triumph over South Peace Penguins of Dawson Creek. However, Courtenay Towhees dropped a 96-89 overtime decision to Terrace Kermodes.

Even though Belmont finished third on the Island and Hillside was the No. 1 entry from Howe Sound, Brave-coach Bill Spotswood felt his team would have won more easily if it hadn't been nervous about playing in its first provincial tourney.

As it was, if the game had been a fraction of a second longer the Braves would have lost.

Dave Power scored what would have been the winning basket for Hillside but the official ruled that the ball left his hands after the final buzzer.

Belmont built a 33-27 lead at the half but six-foot-six Don Wightman fouled out in the third quarter and Bruce Robertson took his third foul in the quarter which ended with Belmont ahead 49-48.

Both teams felt the pressure in the fourth quarter. There were numerous misses and turnovers and each team managed only four field goals in the final 10 minutes.

Hillside scored with 26 seconds remaining to take the lead but Chris Calnan found English open under the Hillside hoop for the winning basket.

English, who missed 10 league games with a leg injury, topped the Braves scoring with 19 points and Darrell Johnson and Rob McTavish scored 10 points each.

Steve Dunbar scored only two points but played a strong game defensively after replacing Wightman.

The Belmont-Hillside contest drew a crowd of approximately 1000 to the 15,570-seat Coliseum but the stands were practically empty when the Bays played South Peace.

Bays appeared to be affected by playing in a large-near-empty building. They didn't look as alert as they did in the Island playdowns but still had little trouble with the Northern Central representatives.

Dave Richmond scored 10 of his 24 points in the first quarter as Oak Bay built a 26-16 lead.

Coach Don Horwood brought Ken Kirzinger in for the second quarter. And the six-foot-five forward, who hadn't played since early February because of an eye injury, scored 16 points and the Bays led 50-28 at the half.

The Courtenay-Terrace game came down to bench strength and Kermodes came out on top, outscoring the Towhees 17-10 in overtime.

Courtenay led 38-36 at the half and 59-48 at three quarter time but when Randy Standish fouled out early in the fourth quarter Terrace took control.

In today's action, Courtenay plays Semiahmoo Totems of White Rock in a consolation match while Belmont meets North Delta Huskies at 5:30 p.m. and Oak Bay faces Vancouver College Fighting Irish at 7:15 p.m. in championship round play.

North Delta, ranked third in the tournament behind North Surrey Spartans and Oak Bay, started with a 66-56 win over Kelowna Owls while Vancouver College defeated Cranbrook Trojans, making their first appearance in the tournament since 1955, 57-44.

The individual scoring star of the opening round was Chris Herbert, a Grade 11 student, who scored 42 points in powering Penticton Lakers to an 80-53 win over Kitsilano Kits.

In other games, North Surrey scored a 58-44 win over Templeton and Burnaby South got by Semiahmoo, 84-74.

BELMONT (57) — Bruce English 19, Darrell Johnson 10, Rob McTavish 10, Chris Talnan 8, Don Wightman 4, Bruce Robertson 4, Steve Dunbar 2, Jerry Kupiak, Ian Evans, Ken Wells, Tom Quesne, Wayne McChesneu.

HILLSIDE (56) — Vic Grundy 24, Dave Power 19, Chester Elton 4, Ken Gregson 4, Tom McDonald 4, Don Ellers 1, Bruce MacDonald, Jay Faulkner, John Bell-Irving, Brad Powers, Peter Carter, Ian Miller.

OAK BAY (80) — Dave Richmond 24, Ken Kirzinger 16, Mike Miller 13, Charlie Fisher 12, Craig Higgins 7, Tom Sinnott 2, Wayne Bryan 2, Steve Leung 2, Rick Hatchman 2, Brant Cathcart.

DAWSON CREEK (46) — Fred Last 12, Morley Johnson 10, Darrel Campbell 9, Sean O'Brian 8, Roger Belisle 4, Ray Bourbeau 2, Kevin Conlon 1, Gene Sagne, Mark Gerzey, Simon Hine.

COURTENAY (89) — Kent Milburn 32, Murray Erickson 16, Jamie Graham 16, Randy Standish 12, Larry Bennie 7, Mike Gibson 4, Brad Hornstein 2, Chris Squire, Pat Omelko, Dave DesMeules, Curt Erickson.

TERRACE (96) — Fred Lindsay 18, Andy Ruygrok 14, Ernie Froese 13, Scott Schooner 12, Albert Olson 10, Nick Tooms 9, Rodney Place 8, Clayton Williams 6, Pat Kofoes 5, Rob Onstein 1.

Tough road ahead

Coach savors win

VANCOUVER (Staff) — Bill Spotswood savored a long-awaited victory Wednesday.

The coach of the Belmont Braves guided his team to a berth in the 31st annual B.C. high-school basketball tournament and they responded with a thrilling 57-56 win over Hillside Highwaymen.

Spotswood, who has been a coach at Belmont since 1967 and has twice been to the tourney as an assistant coach, was making his head coaching début Wednesday.

The Braves had been close to qualifying for the big tourney the previous two seasons but suffered frustrating setbacks in the Island playdowns.

Last season was particularly frustrating as the Braves blew a big lead and were knocked out of a provincial berth by Courtenay Towhees.

Spotswood, who played basketball with the old Senior "A" Victoria Haida Chiefs and lacrosse for Victoria Shamrocks, was head coach of the Braves in 1967 and 1968.

From 1969 through 1972 he was assistant to Wally Russell and coached the junior high team. He took over the Braves again in 1974 and has enjoyed three winning seasons.

Spotswood was relieved after the opening victory but said succeeding games would be much tougher.

"These are the best teams in the province and three of the very best — Oak Bay, Vancouver College and North Delta — are on our side of the draw."

If the Braves get by defending-champion North Delta today and Oak Bay tops Vancouver College, it will be an all-Victoria semi-final on Friday with the winner advancing to Saturday's final.

Spotswood is hoping his team can match the best-ever Belmont showing, a semi-final position in 1971.

B.C. test next

Boxers complete city final sweep

London Boxing Club Seniors will attempt to add provincial honors to their collection this weekend when they participate in the B.C. Senior "B" Men's basketball championships at Port Alberni.

The Boxers won the Victoria Senior "B" Men's League playoff final Wednesday at Cedar Hill School, downing a persistent Oak Bay squad 79-74 to take the best-of-three series in straight games.

Duff McCaghey scored 23 points and Rich Connolly added 16 for the Boxers, who earlier won league honors. High-scoring Jim MacKay was held to his lowest output of the season — eight points — by the Oak Bay defenders.

John Lauvaas of the Bays topped all scorers with 25 points but fouled out late in the fourth quarter. Tom Hatcher added 20 but Oak Bay couldn't overcome a 40-34 deficit at the half.

OAK BAY (75) — Corky Jossul 8, Mike Taaffe 10, John Lauvaas 25, Tom Hatcher 20, Ken Christiansen 6, Bruce Valler 2, Rick Humber, Al Huddleston, Dan Wade 4, Del Christiansen.

BOXING CLUB SENIORS (79) — Jim MacKay 8, Duff McCaghey 23, Dave Wirtanen 7, Alf Hass 7, Marl Lavertu 8, Rich Connolly 16, Dan Ireland 6, Bill Hingley 2, Mike Reimer, Loris Corletto.

Court date set at Saskatoon

SASKATOON — Three hockey players charged with assault causing bodily harm will make their initial court appearance here on Tuesday.

Crown prosecutor Del Perras said Wednesday that the date had been set after consultation with Western Canada Hockey League officials.

Greg Tebbutt and Tim Williams, both of Victoria Cougars, and Peter Goertz of Saskatoon Blades have been charged after investigation of a brawl involving a number of players during a league game here Feb. 20.

Hockey scores

B.C. JUNIOR
Nanaimo 7, Maple Ridge 7.
(Nanaimo leads eight-point quarter-final 4-2.)

American League
Richmond 5, Hershey 4.
Providence 5, New Haven 4.
Nova Scotia 5, Rochester 0.

Quebec Major Junior
Montreal 4, Shawinigan 2.

ALBERTA JUNIOR
Red Deer 9, Spruce Grove 7.
(Red Deer leads best-of-seven semi-final, 1-0)

SASKATCHEWAN JUNIOR
Weyburn 5, Melville 4.
(Weyburn leads best-of-seven semi-final 2-0)

— AP

CROSSCHECK by Chicago's Dale Tallon (19) knocks helmet from head of Toronto's Lanny McDonald during action Wednesday in Chicago but not before McDonald had knocked the puck past goalkeeper Tony Esposito for the opening goal of the game. Tallon later scored two goals and set up two others as the Hawks came from behind a 4-1 deficit to gain a 6-5 decision.

Canucks trail by four

Tallon sparks Hawk victory

Vancouver Canucks are four points shy of first place in the Smythe Division of the National Hockey League — thanks to the efforts of a former teammate.

Defenceman Dale Tallon, who played for Canucks from 1970 to 1973, scored two goals and assisted on two others Wednesday to lift Chicago Black Hawks to a 6-5 win over the visiting Toronto Maple Leafs. The victory moved the Hawks four up on the Canucks in the tight points battle and each team has nine games to play.

Tallon started the Hawks to victory when he narrowed a 4-1 Toronto lead in the second period and then brought the Hawks to 4-5 in the first minute of the final period after a rink-length dash.

The 25-year-old native of Noranda, Que., finished things off by helping set up Pit Martin for the winning goal with less than five minutes to play. Tallon passed the puck to Darcy Rota, who staggered Leaf netminder Wayne Thomas with a hard shot and Martin had little difficulty in scoring on the rebound.

It was the first win for the Hawks on home ice since Feb. 8 and it was the second Chicago victory in as many nights

While the Hawks were solidifying their hold on first place, and a bye in the first round of playoffs, New York Rangers resumed their bid to overtake Atlanta Flames in the Patrick Division scramble.

First-period goals by Pat Hickey and Rod Gilbert helped the Rangers to a 3-1 win over Minnesota North-Stars at Madison Square Garden, only the second Ranger victory in the last 12 games.

Rangers trail the third-place Flames by 13 points in the race for third place but enjoy two games in hand on the Georgia club.

Ron Greschner closed out the Ranger scoring and rookie Steve Jensen, a former member of the United States Olympic team, scored his second goal in as many nights to ruin John Davidson's shutout attempt with eight minutes to play.

The loss was the eighth in nine starts for the struggling North Stars.

In a west coast game, Buffalo Sabres clinched at least a tie for second place in the Adams Division by posting a 5-3 victory over California Seals in Oakland. The Sabres lead the third-place Leafs by 16 points and each team has eight games remaining.

★ ★ ★

TORONTO 5, CHICAGO 6

First Period
1. Toronto, McDonald (34), (Sittler, Thompson) 1:15.
2. Chicago, Rota (20), (Mikita, Russell) 2:40.
3. Toronto, Thompson (40), (Sittler, Turnbull) 14:14.
4. Toronto, Weir (17), (Hammarstrom, Ferguson) 15:52.
Penalties — Murray (C) 7:36; Boldirev (C) 7:41; McKenny (T) 19:44.

Second Period
5. Toronto, Williams (18), (McKenny, Boutette) 4:13.
6. Chicago, Tallon (13) (Redmond, Koroll) 11:01.
7. Chicago, Hull (23), (Maki, Tallon) 14:27.
8. Toronto, Sittler (36), (Thompson, McDonald) 17:05.
Penalties — Redmond (C) 1:35; Russell (C), Holt(C) 6:21; Ferguson (T) 9:33; Redmond (C) 15:33; McKenny (T) 17:16.

Third Period
9. Chicago, Tallon (14) 3:19.
10. Chicago, Boldirev (28), (Hull, Maki) 4:32.
11. Chicago, Martin (25), (Rota, Tallon) 15:30.
Penalties — Glennie (T) 4:32; Hammerstrom (T), Mikita (C) 17:14; Williams (T) 19:55.
Shots on goal by:

Toronto	20	12	12	—44
Chicago	6	11	17	—34

Goal — Thomas, Toronto; Esposito, Chicago.
Attenance — 13,700.

MINNESOTA 1, NY RANGERS 3

First Period
1. NY Rangers, Hickey (12), (Esposito, Middleton) 4:17.
2. NY Rangers, Gilbert (34), (Vickers, Dillan) 15:54.
Penalties — Vadnais (R) 0:39; Antonovich (M) 4:54; Sather (M) (double minor, Vadnais (R), Bednarski (R) 7:29; Jarry (M) 11:48; Nanne (M) 14:26.

Second Period
No scoring.
Penalties — Ahrens (M) 4:30; Maloney (R) 7:17; Stemkowski (R) 14:17; Maloney (R) 19:14.

Third Period
3. Minnesota, Jensen (4), (Hogaboam, Barrett) 11:57.
4. NY Rangers, Greschner (5), (Stemkowski) 15:11.
Penalties — Antonovich (M) 2:48; Esposito (R) 4:32; Sather (M), Barrett (M), Greschner (R) 8:43.
Shots on goal by:

Minnesota	13	10	7	—30
NY Rangers	10	5	14	—29

Goal — LoPresti, Minnesota; Davidson, NY Rangers.
Attendance — 17,500.

BUFFALO 5, CALIFORNIA 3

First Period
1. California, MacAdam (30), (Maruk, Murdoch) 1:47.
2. California, Murdoch (18), (Maruk, MacAdam) 16:37.
Penalties — None.

Second Period
3. Buffalo, Guevremont (11), (Robert, Lorentz) 5:14.
4. Buffalo, Gare (43), (Ramsay, Fogolin) 6:39.
5. Buffalo, Ramsay (21), (Gare) 18:16.
Penalties — Moxey (C) 4:14; Gare (B), Stewart (C) 11:28.

Third Period
6. Buffalo, Luce (18), (Gare, Hait) 14:55.
7. Buffalo, Perreault (40), (Martin, Robert) 16:13.
8. California, Moxey (9) 19:24.
Penalties — Spencer (B) 6:26; Robert (B) 9:10.
Shots on goal by:

Buffalo	5	8	11	—24
California	6	8	8	—22

Goal — Dasiardins, Buffalo; Meloche, California.
Attendance — 5720.

NORRIS DIVISION

	P	W	L	T	F	A	Pts.
Montreal	72	53	9	10	302	154	116
Los Ang.	71	33	31	7	227	237	73
Pittsburgh	71	31	29	11	301	266	73
Detroit	70	21	40	9	180	250	51
Washington	70	9	52	9	193	339	27

PATRICK DIVISION

	P	W	L	T	F	A	Pts.
Philadelphia	70	46	10	14	311	182	106
NY Isla.	71	38	18	15	268	168	91
Atlanta	72	31	32	10	240	219	72
NY Rangers	71	25	37	9	238	292	59

SMYTHE DIVISION

	P	W	L	T	F	A	Pts.
Chicago	71	29	25	17	222	223	75
Vancouver	71	29	29	13	239	244	71
St. Louis	71	25	33	13	218	255	63
Minnesota	72	19	49	4	171	273	42
Kansas City	69	12	47	10	163	296	34

ADAMS DIVISION

	P	W	L	T	F	A	Pts.
Boston	70	44	14	12	273	205	100
Buffalo	72	40	20	12	303	220	92
Toronto	72	31	27	14	268	246	76
California	73	25	39	9	229	257	59

Next games: Tonight — Vancouver at Philadelphia, Boston at Kansas City, St. Louis at Detroit.

Perreault climbs

Clarke hard to shake

Bobby Clarke is a hard man to shake, and Guy Lafleur just can't open up an appreciable lead in his bid to win the National Hockey League scoring championship.

Lafleur, who was fourth last season and three points ahead of Clarke, picked up three assists Tuesday night to boost his season's total to 108 points. But Clarke, who has two more games left than Lafleur, set up two goals and is only four points in arrears.

Linemates who are in the running were blanked Tuesday. Bill Barber, Clarke's leftwinger, remained at 98 points, and Pete Mahovlich, who centres for Lafleur, also failed to get a point and remained at 97.

But Gil Perreault picked up a pair of assists against Los Angeles and jumped over Mahovlich and into a tie with Barber going into a west-coast game Wednesday night.

Clarke's 74 assists are tops in the league while Reg Leach of the Flyers leads in goals with 53.

	Pen.	G	A	Pts
Lafleur, Mont	34	47	61	108
Clarke, Phil	124	30	74	104
Barber, Phil	94	41	57	98
Perreault, Buf	36	39	59	98
Mahovlich, Mont.	70	33	64	97
Larouche, Pitt	33	43	53	96
Pronovost, Pitt	20	46	43	89
Trottier, Isl.	12	27	61	88
Rafelle, Boston	18	28	58	86
Sittler, Toronto	68	35	50	85
D. Potvin, Isl.	76	27	57	84
Dionne, Los Angeles	30	35	45	80
McDonald, Tor.	51	33	47	80
Apps, Pittsburgh	20	25	55	80
Gilbert, Rangers	28	33	46	79
Vickers, Rangers	38	28	50	78
Leach, Philadelphia	37	53	23	76
Lyslak, Atlanta	53	29	47	76
Lefley, St. Louis	41	33	37	75
Robert, Buffalo	45	31	44	75
Martin, Buffalo	54	43	31	74
Bucyk, Boston	20	25	39	74
Esposito, Rangers	28	30	44	74
Unger, St. Louis	81	36	36	72

Wednesday games not included.

Howe fires four goals, sets up another two

Gordie Howe enjoyed his finest night of the World Hockey Association season Wednesday, scoring four goals and assisting on two others to lead Houston Aeros to a 7-4 win over the Roadrunners in Phoenix.

Howe, who celebrates his 48th birthday on March 31, scored three straight goals in less than eight minutes to give the Aeros a 3-1 lead in the first period and his 26th goal of the season, early in the third period, turned out to be the winner. The Aero president also set up son Mark's 29th goal of the season and added an assist on a scoring shot by Larry Lund. The third Howe with the Aeros, defenceman Marty, scored his 10th goal of the season and drew a pair of assists.

The six-point effort pushed Gordie Howe into a tie for 10th place in the individual scoring race. The former National Hockey League great has 85 points, including 59 assists, and is deadlocked with Danny Lawson of Calgary Cowboys.

In other Wednesday play, Winnipeg Jets edged the Cowboys, 3-2; Indianapolis Racers scored a 5-2 victory over New England Whalers; and Cincinnati Stingers posted a 5-4 decision over Toronto Toros.

★ ★ ★

CALGARY (2) — Bernie Lukowich (2nd), George Morrison (22nd). WINNIPEG (3) — Veli Ketola (32nd), Willie Lindstrom (21st), Mike Ford (13th). Attendance: 8965.

TORONTO (4) — Jean Phaneuf (5th), Lou Nistico (10th), Vaclav Nedomansky (48th), Jim Turkewicz (9th). CINCINNATI (5) — Rick Dudley (37th, 38th, 39th), John McKenzie (24th), Mike Byers (6th). Attendance: 8588.

INDIANAPOLIS (5) — Michel Parizeau (17th and 18th), Al Karlander (14th), Darryl Maggs (6th), Blair MacDonald (24th). NEW ENGLAND (2) — Ralph Backstrom (30th), Larry Pleau (27th). Attendance: 8316.

HOUSTON (7) — Gordie Howe (23rd, 24th, 25th and 26th), Marty Howe (10th), Larry Lund (22nd), Mark Howe (29th). PHOENIX (4) — Del Hall (39 and 40th), Rob Florek (33rd and 34th). Attendance: 7474.

Cougars stage late rally but fail to topple Bruins

Victoria Cougars made things close for New Westminster Bruins Wednesday at Queen's Park Arena before the Western Division champions of the Western Canada Hockey League came away with a 5-3 victory.

Bruins, who have clinched the over-all points championship, held a 2-0 lead after one period, led 3-0 after 40 minutes and looked easy winners of their 51st game of the season. But Cougars battled back to get to within a goal at 4-3 before Fred Berry closed the scoring with an empty-net goal with only 15 seconds to play.

It was the eighth win against one loss and a tie for the Bruins in the 10-game season series between the clubs.

The loss left the Cougars only one point up on Brandon Wheat Kings in the battle for fifth place and Victoria only has one game in hand on the Manitoba squad. The team finishing sixth in the points race faces New Westminster in the opening round of playoffs.

Barry Beck and Berry each scored two goals for the Bruins, who have only lost two games in 33 home starts this season, and the other goal was scored by Rick Shinske — after only 10 seconds of play.

Lorry Gloeckner, Curt Fraser and Jeff McDill — on a powerplay with Bruins two players short — scored for the Cougars.

The Bruins took nine of 14 minor penalties assessed and the teams split four fighting majors evenly in the somewhat-rough game.

Cougars next see action Saturday when Edmonton Oil Kings visit Memorial Arena for an 8:30 game.

In other action Wednesday, Medicine Hat Tigers scored an 8-3 win over the Oil Kings before 6968 fans at Edmonton Coliseum; Calgary Centennials kept their slim playoff hopes alive by topping the Bombers, 8-5, in Flin Flon; and Lethbridge Broncos eased to a 6-2 win over the sagging Kamloops Chiefs.

Additional sport
P. 17, 24, 25, 30

	P	W	L	T	F	A	Pts.
New West	69	51	14	4	435	237	106
Saskatoon	67	41	17	9	362	245	91
Med. Hat	64	36	20	8	342	274	80
Kamloops	68	36	25	6	345	276	78
VICTORIA	66	32	27	7	305	297	71
Brandon	67	31	28	8	306	279	70
Lethbridge	67	28	31	8	280	301	64
Winnipeg	68	25	37	6	281	356	56
Edmonton	67	25	37	5	300	354	55
Regina	70	21	41	8	269	332	50
Calgary	69	21	44	4	269	364	46
Flin Flon	68	17	42	9	256	415	43

Next games: Tonight — Calgary at Flin Flon, Kamloops at Medicine Hat.

VICTORIA 3, NEW WEST. 5

First Period
1. New Westminster, Shinske 0:10.
2. New Westminster, Berry (Young, Schamehorn) 7:54.
Penalties — Hill (V) 7:26; Zaharko (NW) 11:10.

Second Period
3. New Westminster, Beck (Smyl, Lofthouse) 12:03.
Penalties — Pachal (NW) 8:02; Gustafson (V) (minor, major) Schamehorn (NW) (major) 14:20; Hill (V) 14:53; Durston (V) (major), Pachal (NW) (minor, major) 18:03.

Third Period
4. Victoria, Gloeckner (6) (Will, Hill) 6:17.
5. New Westminster, Beck (Maxwell, Schamehorn) 9:25.
6. Victoria, Fraser (41) (McDill, Gustafson) 12:06.
7. Victoria, McDill (53) (Hill, Gustafson) 17:40.
8. New Westminster, Berry (Beck) 19:45.
Penalties — Durston (V), Hobbins (NW) 4:24; Durston (V) 8:31; Shinske (NW) 9:50; Lofthouse (NW) 13:17; McDill (V) 14:12; Schamehorn (NW) 16:09; Beck (NW) 17:24.
Shots on goal by:

Victoria	8	9	10	—27
New Westminster	13	15	11	—39

Goal — Rogers, Victoria; Walker, New Westminster.
Attendance — 2434.

KAMLOOPS (2) — Ryan Walter, Duane Lowdermilk. LETHBRIDGE (6) — Steve Tambellini 2, Rick Peter 2, Mike Fynn 2. Attendance: 2609.

MEDICINE HAT (8) — Morris Lukowich 3, Brian Hill 2, Don Murdoch, Ron Areshnekoff, Tom Bast. EDMONTON (3) — Rocky Maze, Ken Burdon, Paul Mulvey. Attendance: 6968.

CALGARY (8) — Gary Rissling 4, Paul Enquist, Glen Wylie, Kelvin Melnyk, Perry Turnbull. FLIN FLON (5) — Kim Davis 2, Mark Davidson, Kevin Marinos, Glen Hicks. Attendance: 1100.

The Original Knight
SOLUNAR TABLES
When To Fish Or Hunt

According to the Solunar Tables calculated for this area, the best times for hunting and fishing for the next 10 days will be as follows (Times shown are Pacific Standard Times):

Minor	Major	Minor	Major
A.M.		P.M.	
TODAY			
6:15	12:40	6:50	1:10
TOMORROW			
7:25	1:45	7:55	2:15

Minor periods, shorter duration; light type.
Major periods, lasting 1½ to 2 hours, dark type.

Florida interested in housing Toros

TORONTO (CP) — The Star says it has learned there is a strong possibility that the World Hockey Association Toronto Toros will be moved to Hollywood, Fla., next season.

Bill Putnam, representing owners of a new arena in Florida, is quoted by the newspaper as saying he has had a number of talks with Toros president John F. Bassett during the last six weeks.

"We're definitely opening operations at the Sportatorium in Hollywood next fall, right from the beginning of the season," Putnam told the Star in a telephone interview from Hollywood.

"We want an existing franchise, rather than an expansion franchise and there is a possibility the Toros could come here."

The Sportatorium is a 15,000-seat arena nearing completion and its owners have committed themselves to putting a WHA team on the ice. Putnam, previously president of two National Hockey League teams — Philadelphia Flyers and Atlanta Flames — recently quit after a short term as special assistant to WHA chief Ben Hatskin and went to work for the Sportatorium.

Sport today

RUGBY

3:30 p.m. — Victoria Inter-High School League: Mount Douglas at Belmont, Claremont at Victoria High; Spectrum at Esquimalt.

8 p.m. — Victoria Inter-High School League: St. Michael's University School vs. Oak Bay, Royal Athletic Park.

Kuhn orders camp openings as players decline action

NEW YORK (AP) — Baseball commissioner Bowie Kuhn ordered major-league spring training camps to "get underway without further delay" after the players union's executive board declined to take action Wednesday on the owners' final contract offer.

The executive board of the Major League Baseball Players Association, meeting in Tampa, Fla., had also urged the opening of spring training camps and the reopening of stalled negotiations with the owners.

"Because I think it is now vital that spring training get underway without further delay, I have directed that all camps be opened at the earliest possible time," Kuhn said.

"While nobody is more disappointed than I that we do not have solid progress to a final agreement, the fans are the most important people around and their interests now become paramount. Opening the camps and starting the season on time is what they want."

Kuhn had said last week, under his authority as guardian of the best interest of baseball, that he could step in and order the camps opened. At that time, he said he would intervene if there was no progress.

However, this week, while in Florida, site of previous negotiation sessions, Kuhn said he would step in if he saw progress and the camps still remained closed.

The owners had announced on Feb. 23. that the camps would be closed indefinitely until there was a new labor contract or sufficient progress toward reaching a new agreement.

Although Marvin Miller, executive director of the players' union, had called for Kuhn to step in and order the camps opened, they remained closed.

This would indicate that the owners had not seen sufficient progress.

A spokesman for the commissioner said Kuhn had pretty much made up his mind before Miller's announcement Wednesday that the union's executive board would decline to take action on the owners' final proposal.

The spokesman said the commissioner made up his mind and then informed the Player Relations Committee, the bargaining agent for the owners.

Because of the number of players in the spring training areas, the spokesman felt the camps, in one form or another, could be opened on today.

San Diego Padres announced Wednesday the club would open its spring training camp Friday in Yuma, Ariz.

A club spokesman made the announcement less than an hour after Kuhn's order to open baseball spring training camps "without further delay."

As Wednesday evening progressed, several other clubs announced plans to open camps today and Friday.

In Tampa, the 24 elected representatives of the major-league clubs also asked that the Federal Mediation and Conciliation Service be brought into the negotiations.

The representatives also asked that the basic agreement, which has expired be extended until a new agreement can be arranged and that the no-strike, no-lockout provision be reinstated.

The tone of the executive board's resolution wasin sharp contrast to the militant stance taken by Miller and some 30 players at an informal review of the offer Tuesday in St. Petersburg.

Miller said at that time that he would recommend rejection and a reading of the players' sentiment led him to believe that the players were of the same mind.

Miller was asked why a definite vote was not taken on the issue, as everyone expected.

"The document is incomplete," he said. "It left too many open issues to be discussed. There was nothing to vote on."

He added that it omitted reference to other matters of great significance.

Besides the 24 player representatives, there were some 30 other players in the meeting.

Miller, in a conciliatory tone, said: "We considered the owners' proposal carefully and found they relfect considerable progress. But additional work is required by negotiation."

Sport digest

B.C. reps shaded

LONDON (Reuter) — British Columbia gave English county championship finalists Middlesex a scare before losing 20-15 in a Rugby Union match Wednesday. Middlesex led 10-3 at half time.

Barry Legh missed a penalty that would have put the Canadians ahead in injury time before Middlesex wing Colin Lambert scored a late try to clinch the match for the home team.

Middlesex scored two tries and four penalties to two goals and a penalty by British Columbia.

The Canadians, who have now lost three out of four games on their five-match tour, had goal kicking problems, but sparkled in midfield in an over-vigorous match.

Flankers Dave Eburne and Ken Wilke of University of Victoria Vikings and stand-off John Billingsley tied up the Middlesex backline with superb tackling, while Eburne produced some spectacular overhead passes halfway across the field.

Stu Barber of Victoria James Bay and Billingsley scored British Columbia's tries. Legh, who landed the penalty, also converted Barber's try and Pat Simmons of Cowichan converted the second.

Cox to coach Triangles

MARK COX, a British native now living in White Rock, B.C., has been named player-coach of **Pittsburgh Triangles** champions of World Team Tennis to whom he is under a three-year playing contract **Alex Karras, Ray Wietecha Abe Gibron**, former all-pro players in the National Football League, have been named to the Indiana Hoosiers football hall of fame . . .

John Kraus, a six-foot-three tight end from Delaware, has signed with **Montreal Alouettes** of the CFL . . . **Japan** defeated the **Philippines**, 3-0, to eliminate the losers from Olympic qualifying soccer competition which will produce a Group 3 Asian representative . . . Indiana **Steve Heidenreich**, considered a top Olympic hopeful, was in critical condition in hospital after being struck by a hit-and-run driver while jogging late Tuesday night. He underwent surgery to relieve a blood clot on his brain and also had a broken jaw . . . **Hamilton Tiger-Cats** of the CFL have traded veteran middle linebacker **Jamie Rotella** to **Calgary Stampeders** for quarterback **Chris Kupec**, who played last season in the defunct World Football League . . .

Nastase free of suspension

DALLAS (AP) — The International Professional Tennis Council lifted its suspension Tuesday on controversial Romanian star Ilie Nastase, according to Bob Briner, executive director of the Association of Tennis Professionals.

Briner said Nastase, who was slapped with a $6,000 fine last week for his behavior in a tournament at Toronto, is contributing the $6,000 to the Canadian Tennis Association for use of its junior development program.

SHAPE UP FOR SPRING
at the OAK BAY REC CENTRE
Inquire about our varied Men's and Women's Fitness programs by calling
595-SWIM
OAK BAY PARKS AND RECREATION
3-17

Get a tough performer.

Drive a 1976 Datsun Sportruck.

If you need a tough work and play vehicle that'll save you money on gas, drive the best-selling small pickup in North America. The Datsun Sportrucks, in Regular or 'Long Box' models, are built tough, to carry half ton loads on the roughest roads.

The Datsun Sportruck, with a manual transmission, averaged 30 miles per gallon in combined city/highway driving, in the 1976 U.S. E.P.A. tests.*

Drive a Datsun Sportruck, and save.

Datsun Sportruck $3995.00 Local freight and Provincial taxes extra where applicable.

*U.S. E.P.A. test results. your mileage may vary according to the kind of driving you do

McCALLUM MOTORS DATSUN

1101 Yates Street 382-6122

1836 Old Island Highway 478-1741

Dealer Licence Number D-13580

BISSON'S MOVING & STORAGE LTD.
384-6442
LOCAL AND UP ISLAND MOVING
3-10

NEW WHARFAGE AVAILABLE
SALMON COUNTRY — 478-1771
PEDDER BAY MARINA
YOUR HOST: ROB WATERS
3-12

You've Heard the Rest . . .
NOW SEE THE BEST!
SKI, BOOT and CLOTHING SALE
10 Days Only—March 17 to 27th

BOOTS
Alpina GT .Reg. 74.95 NOW 37.95
Alpina T.I. Reg. 134.95 NOW 67.35
Alpina Super Spider Reg. 189.95 NOW 94.95
Hanson Boots 30% OFF
Broken Size Range

SKIS
BY KAZAMA 50% OFF
626 Reg. 189.00 NOW 94.95
360 Reg. 140.00 NOW 69.95
Swinger Reg. 135.00 NOW 67.95
Boogie Reg. 85.00 NOW 42.50
BINDINGS BY BESSER 50% OFF

Dynastar Aravis Reg. $112. Now $75
Rossignol Roc. Comps. and S.T. Comps. Reg. $225. Now $175
Rossignol Salto Free Style Reg. $225. Now $169

most of our SKI APPAREL is now 25% OFF

POLES 20% OFF with the purchase of boots or skis

ALPINA DOUBLE LENS GOGGLES Reg. 24.50 NOW ... 17.99

SKI & RACQUET SPORTSWORLD SPECIALISTS

SPORTSWORLD
Hillside Shopping Centre
3-17

Making you feel like a Somebody takes a lot more than just guaranteeing your muffler.

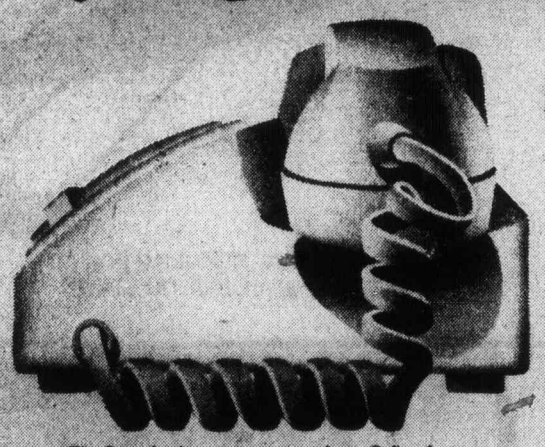

The Somebody treatment starts here. Call us first. We'll tell you how much the job will cost. And we'll make sure we've got the parts.

Mufflers, tailpipes and everything in between. Every type of shock absorber. And all at very friendly prices.

If all you need's a tightened bracket, we won't sell you a muffler. We'll just tighten the bracket. Our boys are instructed, "Never sell a Somebody something they don't need. Ever!"

And guarantees for as long as you own your North American car for only a service charge and the promise that you'll always be happy with what you get and we'll keep working until you are. Want to know more? Call us. We'll tell it all.

Your muffler can go on you just about anywhere. So that's where we put our shops. They're listed in the Yellow Pages.

SPEEDY MUFFLER KING

A guy just doesn't walk into Speedy and start work. We train him. We teach him all about mufflers and shocks. And all about being a really nice guy. If he doesn't pass the 'really nice guy test', he doesn't make it at Speedy.

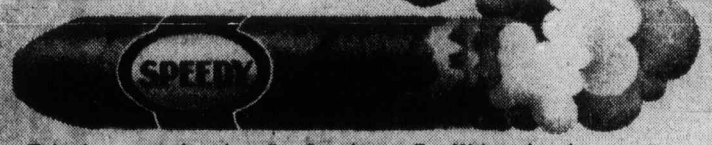

To finish your visit, the rich, mellow Speedy cigar. Free. Without the asking.

Here's the sign of the Somebody treatment. It means that just down the driveway is a nice bunch of guys with all the top quality parts and the skill to get you back on your way as quickly and quietly as possible.

At Speedy you're a Somebody.

3-18

In Victoria: 2994 Douglas Street, Tel: 385-8717

GIANT DISCOUNT P.D.Y. FOOD CENTRE

CRAIGFLOWER and TILLICUM

Prices Effective: March 18, 19, 20
THURS., FRI., SAT.

WEEKDAYS 9 to 9
SUNDAYS 10 to 7

WE RESERVE THE RIGHT TO LIMIT QUANTITIES

Granulated (Limit One Bag) SUGAR With $10 Order or Over 5 lbs. ..... 99¢

Fresh Utility TURKEYS 6 to 10 lbs. lb. ..... 77¢

Grade A ROUND STEAK (Full Cut) lb. 1.45

Grade A BONELESS RUMP ROAST lb. 1.55

Salada TEA BAGS 120 bags 1.89

Fleischmann's CORN OIL MARGARINE 2-lb. pkg. 1.59

Rise N Shine ORANGE CRYSTALS 4 3-oz. Poly Bag ..... 69¢

East Point Tiny SHRIMPS 4¼ oz. ..... 69¢

Frozen Utility CORNISH GAME HENS 16 to 20 oz. ea. 1.23

Ardmona PEACHES PEARS 28-oz. tin ..... 59¢

Hunt's STEWED TOMATOES 28-oz. tin ..... 65¢

Magic Skim POWDERED MILK 5-lb. bag 2.69

Dr. Ballard's All Flavor CAT FOOD 3 25-oz. tins ..... 79¢

Personal Size IVORY BAR 4-bar pkg. ..... 69¢

Valley Farms Frozen FRENCH FRIES POTATOES 2-lb. pkg. ..... 35¢

Fresh LETTUCE 2 heads ..... 35¢

Snoboy CARROTS 3-lb. bag ..... 39¢

Navel's 138's ORANGES lb. ..... 9¢

3-18

Heroin use on steady increase in U.S.

WASHINGTON (AP) — Heroin addiction is steadily increasing in the United States but has not yet returned to the peak years of the late 1960s, the National Institute on Drug Abuse said.

Experts believe there now are between 250,000 and 500,000 active U.S. heroin users not in treatment programs.

"There is a steady (sic) increasing incidence of heroin abuse but not to the former epidemic levels," an institute spokesman said. Even now, experts in drug abuse cannot agree as to how many addicts there were between 1968 and 1970 when the heroin problem was out of control.

Heroin use is estimated to be responsible for more than 70 per cent of the social cost of illicit drug use in the country.

"The drug abuse explosion of the late 1960s caught most of us off guard," said Dr. Robert DuPont, the institute director, in a forword to the report. Eight years later, there still is no documentation of estimates "of the numbers of heroin addicts, speed freaks, acid heads and hippies in Haight-Ashbury (district of San Francisco)."

Heroin-related deaths reported by medical examiners in 24 major U.S. cities show a steady increase, with 512 deaths in April, May and June last year. The number of deaths from methadone, a heroin substitute, jumped 19 per cent from the last quarter in 1974 to the first quarter in 1975 but declined during the next three months.

Emergency room reports from 600 facilities in 21 major cities also show a steady increase in the number of heroin-related episodes from July 1973 through June 1975, the report said. There also has been a dramatic increase in the number of hepatitis cases associated with new heroin users.

The retail street price of heroin dropped from $2.71 per milligram the last quarter of 1974 to $2.34 the second quarter of 1975, while the purity of heroin sold illegally was going up.

SUPER SAVINGS

BRAND NEW 1976 FORDS

1976 PINTO PONY M.P.G.

SALE PRICE $3228

Stock No. 3409
Economical 4-cylinder engine, fuel saving, 4-speed transmission, seating for four.

TEST DRIVE A Pinto Right Now

"where wise consumers BUY!"
peter pollen ford
1060 Yates at Cook St. Telephone 384-1144

BANK FINANCING
Peter Pollen Ford Sales Ltd.
1060 Yates St., Victoria, B.C.
Dealer Licence Number D-3073

A NEW "OXYGEN-FREE" PACKAGING SYSTEM GUARANTEES THE FRESHNESS OF NABOB COFFEE

What you see is Nabob's shiny new foil package. **What you don't see** is the way this new package is specially prepared to keep your coffee fresh. The split second before new Custom Roasted Nabob enters it, a unique, exclusive process flushes out nearly every trace of flavour-harming oxygen. The coffee is then quickly packed, and sealed immediately, giving you a package that holds flavour in. **Custom Roasting** for flavour...plus an **oxygen-free packaging system.** Only Nabob is doing so much good for your coffee.

15 15 15 15
15¢ OFF
STORE COUPON
THANK YOU KINDLY
76012

MORGAN

LIL ABNER

JUDGE PARKER

ARCHIE

RIP KIRBY

BLONDIE

MARY WORTH

HI and LOIS

KERRY DRAKE

MOMMA

M. V. Chesnut's Garden notes

I have written before about the confusion that besets the novice gardener when he goes shopping for plant merials.

His garden centre may offer him a choice of 40-odd different kinds of rose bushes, 60 or more gladiolus varieties, 17 different kinds of corn seed and a dozen or more tomato varieties.

It is grand to have such a wide choice spread before us — this is private enterprise at at its best — but it isn't easy to make an intelligent selection.

Many of my articles have been prepared with this in mind — to give the novice some guidance in his choice of plants and seeds.

★ ★ ★

The same situation prevails when the newcomer to gardening sets out to equip himself with garden tools.

He isn't quite sure what he needs, so he seeks out a garden shop and finds himself confronted with all kinds of gadgets, gimmicks, tools and implements.

Some of these are basic tools and are absolutely essential. You must have some kind of spade or shovel, for instance, if you are going to do any kind of gardening at all.

Others, though are what might be called luxury items — very nice to own if you can afford them, but you cant get along without them in a pinch.

★ ★ ★

For instance, it is quite possible to improvise some kind of substitute for a pronged cultivator. The easy way to feed the lawn is with a proper fertilizer spreader, but there is no law to prevent you from scattering the stuff by hand.

A wheelbarrow, or better still, a two-wheeled garden cart, is a great convenience, but if you haven't got one, you can tote a lot of material in buckets, tubs and cartons.

In our family, we have had a lot of experience in improvising — making one tool do the work of three — for while I am sorely tempted every time a glittering new gadget appears in the garden shops, the Chesnut bank account suffers from a state of chronic anaemia, and usually we have to devise make-do techniques.

★ ★ ★

For the guidance of the newcomer to gardening, then, I propose to devote my next few columns to garden tools and implements, starting with the spade, for this is the most basic of all garden equipment.

For many years, all through my early days of gardening, I did all my digging with the usual short-handled spade, the kind with a square, almost flat blade and a D-handle.

A sheer accident showed me the error of my ways, and today I wouldn't touch such a spade with a 10-foot pole — all my digging is done with a long-handled, pointed-nose shovel, the kind mentioned in my recent column on the technique of digging.

★ ★ ★

It happened in this way: Back in the days when ditches were dug by hand rather than by machine, a ditch-digging crew was working on a water main on our street.

Evidently one of the day laborers forgot his tools, for when the crew finished for the day and took off, I found an enormous long-handled shovel leaning against our front fence.

Wondering how anyone could get through a day's work with such a heavy and awkward-looking implement, I borrowed it and gave it a try-out through sheer curiosity. Since that day I have never laid a finger on a short-handled spade.

★ ★ ★

It is almost unbelievable how much easier the work goes with one of these long-handled shovels than with the short spade.

There is far less bending and stooping, and you work for the greater part of the time with a straight back — far less tiring.

Admittedly, the Public Works ditch-digging model I first tested was too large and too heavy for home garden work, but there are plenty of lightweight, clean-lined, pointed-nose shovels in the garden shops and hardware stores nowadays.

★ ★ ★

There is even a lady's model — lighter and with a narrower blade but still with the long no-stoop handle.

I added one of these to our tool collection in the wistful hope of getting some family help with the digging, and while it didn't work out that way, I find this little fellow invaluable for lifting and transplanting plants too big for the hand trowel.

Art Buchwald

WASHINGTON — The House Judiciary Committee in its infinite wisdom sent the latest handgun control bill back to a cubcommittee for further "revision," thus probably killing it for another year.

After a committee vote of 18 to 14 to send it to the floor, the National Rifle Association put on so much pressure that three congressmen reversed their previous positions and that was the end of this year's hope for a safer and saner America.

When my friend Mindermann heard the news on the radio he called me. "You owe me $5. I told you congress was too yellow to pass a gun control bill."

★ ★ ★

"That is not nice to say. The committee probably voted their consciences," I said.

"Yeh, right after they got the mailgrams from the NRA. Listen, you're living in a dream world if you think congress is ever going to pass any kind of a handgun control law."

"I can always hope," I said.

"The trouble with you bleeding hearts is that you're going about it the wrong way. You're trying to outlaw weapons that are as sacred to an American as underarm deodorants. You have to figure out some way of letting the people keep their guns, but at the same time do no harm to anyone."

★ ★ ★

"What do you suggest, wise guy?" I asked Mindermann.

"Well, you're going to think I'm crazy, but I have an idea. You cut off everybody's trigger finger at birth."

"You are crazy."

"Hear me out. We can't do anything with the present generation, but we can save future generations from killing each other through accidents and anger and despair."

★ ★ ★

"But you can't cut off someone's trigger finger at birth," I protested.

"Why not? The constitution gives everyone the right to bear arms, which is the main argument the NRA throws at us all the time. But there is nothing in the constitution that says an American has to have 10 fingers."

"But, Mindermann," I said, "it sounds so gory."

"It's a simple operation. Any doctor can perform it. The baby would never know it. When he got old enough the parents could explain to him or her that since congress would never pass a law prohibiting the manufacture and sale of guns, the only road open to them was to pass one forbidding any American to have a trigger finger."

★ ★ ★

"But the gun manufacturers and the NRA would be up in arms if you tried something like that."

"Why would they? We're not saying they can't sell guns or ammunition. They can do anything they damn please."

"But what good would a gun or ammunition be if no one has a finger to squeeze the trigger?"

Mindermann said, "Now you're getting the point. Listen, I've researched this thing. I took a poll of the House Judiciary Committee and the senath, and not one of them had any strong feeling about fingers.

"There is no finger lobby to speak of. In fact. eveyone I talked to said they couldn't see any reason for their constituents to object to having one finger removed providing the government paid for it under Medicare."

★ ★ ★

"I'll have to admit it sounds simpler than trying to get a handgun control bill through congress."

"It's the only answer to the problem," Mindermann said. "The slogan for the bill would be, 'If you can't take the trigger out of the gun, take the trigger finger out of the boy.'"

"I'll make a deal with you, Mindermann. I'll suggest it in my column, but you have to answer the mail."

"Deal. And don't forget to send the $5."

James Bacon's Hollywood

HOLLYWOOD — Well, we finally got **Duke Wayne** on our side.

Duke, as you all know, could have been one of USC's greatest linemen if movie stardom hadn't intervened.

Well, I dropped over to the Burbank studios to visit with him on The Shootist set where he promptly declared that Notre Dame money was behind USC coach **John McKay's** move to Tampa of the NFL. He may have been right. Notre Dame was not about to beat USC while McKay was still there.

Just about that time, **Pat Stacy** who is Duke's secretary brought over an official of the Notre Dame club of Chicago which wants to give Duke an award on April 23.

Duke grinned at me and said: "I'll accept."

I asked the guy what the award was for.

"Excellence in entertainment," he said.

"Obviously, you haven't seen Duke's latest pictures," I said, which took some courage on my part. Duke is big, real big.

But it's nice to have Duke on our side. He deserves the award which is given annually on Universal Notre Dame night.

I asked Duke how he felt about not making the Top Ten list of box office stars for the first time in 25 years.

"Well, this is the first year they let the critics vote. And you know how I rate with critics. It was always the exhibitors before.

"Of course, I had a couple of pictures that didn't do that well."

And that ended that conversation.

★ ★ ★

Duke is making what looks like a winner with The Shootist, in which he co-stars with **Jimmy Stewart, Lauren Bacall, Richard Boone and** some others.

In it, he plays a gunfighter dying of cancer who is embarked on his last shootout. It's dramatic but with all the elements that have made Duke the greatest box office star in the history of the movies.

Duke and Betty Bacall where doing a scene in which she sits at a piano singing the Gilbert and Sullivan song Tit Willow.

Duke comes in and joins in.

Producer **Mike Frankovich** gave me a set of earphones which were plugged into the sound system. It was great until Duke started singing. That's when I left the set.

Duke sounds like the all-clear signal in a floating crap game when he sings. It's one of those voices good only for cooling soup.

★ ★ ★

Abe and Muriel Lipsey tossed a party the other night for **Gary Player,** their house-guest, and quite a few golfers, including **Evel Knievel** who is very big on the pro-am circuit.

Also **Arnold Palmer and** old-time great **Vic Ghezzi.** Arnie left early as he had an early starting time in the Glen Campbell L.A. Open.

Evel, as you folks who have little kids know, is very big in the toy business. An order for five million of his boy bikes has been placed for the Christmas trade. That's a lot of bikes.

Dick Davies, the former British amateur champion, was there with his wife **Carole Lee Davies,** the well-known antiques entrepreneur.

Carole stages antique shows, and she charges $100 admission just for the privilege of bidding. You can't imagine how that appeals to the snob element in the Bel Air crowd. At a recent one she held, **Barbra Streisand** drove off her purchases in a moving van.

Other Britishers at the party were **Charlotte Rampling** and her writer husband **Brian Southcombe, London** impresario **Jeff Kruger,** and producer **Raymond Stross and** his actress wife **Anne Heywood.**

Also chatted with **Pat Delaney,** star of Swiss Family Robinson and **Bennye Gatteys** of Days of Our Lives. She had to leave early because she was tossing a fit on the soap opera the next morning.

Family's role endangered

Stuart Rosenberg

The role of the family is endangered, in our day, by a philosophy which comes close to destroying man as a unique and vital entity. Those who would allocate to society or the state the total family function have even adopted a collectivist approach to human nature.

But the greatest dangers to family-life often come from those who are in favor of it, but don't know how to practice it. Too many families never work at the job of producing adults out of children.

In our exaggerated zeal to sanctify their private worlds as empires not to be invaded by adult standards of moral responsibility, we often deny our children the major benefit of family life—the achievement of a socialized personality.

As a result, young people grow into a world with their private, personal ambitions as their paramount goals and they increasingly refuse to follow a direction which would involve them too deeply in the wider society.

The private world of the self has become the principal domain of many who are growing up in our modern desocialized families.

Yet, within our families we have it in our power to help re-shape the world.

More than any other agency, the family is responsible for the development of conscience, for the ability to sympathize and identify with others, for the possibility of achieving healthy self-esteem, and for cultivating the ability to know what goes on in the minds of others.

But beyond its social and cultural role as the conveyor of a heritage, there is a family function which no other institution can displace.

The family is the unique and loving unifier of isolated human beings.

No other collective social unit can ever provide human beings with that personal enthusiasm for the care of the young which the family setting consistently promotes in us.

This intimate opportunity for joining efforts in the raising of individual human lives is an indispensable unifying force which only the family can make possible.

In this "Age of Violence," it is worth remembering that there is still one spot on earth where "right makes might" and the worth of one single life is still the concern and responsibility of all.

Noted director Visconti dies

ROME (AP) — Luchino Visconti, the Italian stage and movie director famous for his film versions of A Death in Venice, and The Damned, died at his home Wednesday. He was 75.

Visconti, who never married, was a descendant of the lords who ruled Milan and patronized Leonardo da Vinci in the Renaissance. He was one of the leading masters of Italian cinema for a third of a century.

Known as "the red nobleman" for his Communist views, he was a perfectionist and meticulous craftsman who favored plots centring on tragic personalities. Sex took on a major role in his latest movies, at times involving incest.

The son of a businessman who organized plays and entertainments in his Milan palace, Visconti went often to La Scala opera house, where his grandfather and an uncle were artistic directors.

By the time he was 18 he had run away from home four times, and once from college. He developed a passion for horses when his father sent him to a cavalry school.

A crucial turn in his life came in 1936 when at the age of 30 he went to Paris. He was thrown into cultural circles and first worked in films as an assistant to French director Jean Renoir.

His 1942 movie, Obsession, based on James Cain's novel, The Postman Always Rings Twice, was one of the first Italian neorealist films.

Between his films, Visconti turned to stage directing. His stage productions ranked among the best in post-war Italy.

Insufficient postage brings sticky situation

Hundreds of letters are being received in the Victoria post office each day with insufficient postage, postmaster Marvin Glover said Wednesday.

As the mail is sorted, it could be delayed for short payment because it must be taxed before being sent on for delivery.

Glover said some people may not be aware of recent increases in rates to the United States and overseas destinations. The rate for first class letters up to one ounce to the U.S. is now 10 cents, and the rate for first class letters overseas is 20 cents.

Leading B.C. painter dies after long illness

VANCOUVER (CP) — Bertram Charles Binning, one of B.C.'s most prominent painters, has died after a long illness. He was 67.

Binning was an early strong influence on contemporary architecture and painting in B.C., both as a painter and teacher. He was also the moving spirit behind several University of British Columbia developments advancing study of the arts.

He was born in Medicine Hat, Alta. in 1909 but came to Vancouver in 1913. He studied at the Vancouver School of Art, where he later spent 12 years as an instructor, the University of Oregon, the art Student's League of New York and in England under Henry Moore and Amende Ozenfant.

In 1949. he joined UBC as an associate professor at the school of architecture and in 1955 became head of the new department of fine arts which he was instrumental in creating.

He stepped down as head in 1968 to devote more time to painting and teaching and was granted professor emeritus status in 1974.

In 1971, he received the Order of Canada's medal of service and in 1974 was awarded an honorary doctorate in literature at UBC.

Binning's paintings hang in the National Gallery of Canada, Hart House at the University of Toronto, the Vancouver Art Gallery and several private collections, and have been exhibited around North America, South America and Europe.

Presidency secret kept

MONTREAL (CP) — A new Montreal Stock Exchange president has been chosen but his name will not be announced before April 14, an exchange spokesman said Tuesday.

"The person in question has asked to keep it a secret until that time," the spokesman said.

Pierre Brunet, chairman of the selection committee, earlier confirmed a candidate to replace Michel Belanger had been chosen but certain details still had to be worked out with the candidate's current employer.

STARDUST
CABARET & RESTAURANT
1037 VIEW STREET
OPEN FOR LUNCH
11:30-2:00
FOR DINNER
6:00-10:00
CLOSED SUNDAY & MONDAY
FOR RESERVATIONS
385-1031 3-18

The Big Cabaret
Featuring
"VINTAGE" (GRAFITTI)
Fridays Saturdays
Dining 7-9 Dancing 9-2
3-11
2915 DOUGLAS ST. INGRAHAM HOTEL 385-6731

VICTORIA ACTORS' ASSOCIATION
presents
The Hilariously Funny British Comedy
"NO SEX PLEASE . . . WE'RE BRITISH"
by Anthony Marriott & Alistair Foot
Starring:
Ian Jamieson Janet Senior Ian McIntyre Alan MacKenzie
Mary Bissenden Colin Skinner Susan McCandless
Jack Droy George Baker Donna Heighes
Directed by Allan M. Purdy
at the
McPHERSON PLAYHOUSE
March 16, 17, 18, 19, 20 at 8:00 p.m.
Tickets $2.00. $3.00. $4.00 at the McPherson Box Office & Eaton's
3-10

Brentwood Inn
7172 Brentwood Drive
Brentwood Bay
Vancouver Island
NEXT TO MILL BAY FERRY
Reservations 652-2413
HALF ATLANTIC LOBSTER
with 10-oz. T-BONE STEAK
Drawn butter, onion rings, fresh vegetables, baked potato, hot garlic bread and Spanish Coffee. Includes salad bar. 9.95 Per Person
OPEN 10 A.M.-12 P.M. MONDAY thru SATURDAY
10 A.M.-10 P.M. SUNDAY
• ASK ABOUT OUR COMPLIMENTARY WAGON SERVICE FOR PARTIES 10-14
3-17

EROTIC! ECSTATIC! EXPLICIT!
LINDA LOVES HER WORK, AND HER WORK IS LOVE.
Diary OF A Nympho
INTIMATE! REVEALING! SHOCKING!
She BEGINS where your fantasies END!
PLUS! "IT BLOWS THE LID OFF LUST!"
FORBIDDEN SEXUALITY
FOX CINEMA
LAST 2 DAYS
NYMPHO 7 & 9:25
SEXUALITY 8:25
Warning for Both: Totally Concerned with Sex.—B.C. Dir.
RESTRICTED

DOUBLE BILL NOW SHOWING
"THE WHITE DAWN"
TIMOTHY BOTTOMS
WARREN OATES
Based on a True Story
Mature: Warning—scenes of Eskimo life and customs, some nudity. B.C. Dir.
"Chinatown"
The most highly acclaimed film of 1974!
Jack Nicholson Faye Dunaway
OAK BAY 2184 OAK BAY AVE 3-18 598-2213
Adults $2.50 Golden Age $1.00 Students $2.00 Children $1.00
"THE WHITE DAWN" at 7:10
"CHINATOWN" at 9:00
CLOSED SUNDAY

Opening Tomorrow
WRITTEN BY 25 MEN AND ONE BEAUTIFUL WOMAN
"All-out, unzippered sex comedy, it sets a new high in sophistication."
Bruce Williamson PLAYBOY
Totally concerned with sex. B.C. Director
Naked Came The Stranger
NIGHTLY AT 7 and 9
RESTRICTED—No admittance to persons under 18.
382-5922
Douglas & Humboldt in Nootka Court
TOWNE Cinema
ENDS TONIGHT "A BOY AND HIS DOG
Restricted: Warning — Some nudity and brutal violence. (R. W. McDonald, B.C. Dir.)
SHOWTIMES: 7 & 9
382-5922 · Douglas & Humboldt in Nootka Court TOWNE Cinema

MEMORIAL ARENA
THURSDAY
TINY TOTS SKATING
1:30-3:00 p.m.
PUBLIC SKATING
4:00 p.m.-5:45 p.m.

WORLD Adventure Tours
PRESENTS
NORWAY
Travelsale Film in beautiful colour narrated in person by
ED LARK
Visit: Oslo and Bergen, Rock Festival at Haugesund, bird sanctuary at Vaeroy, blossom times at Hardanger Fjord — and much more!
McPHERSON PLAYHOUSE
TUES., MARCH 23
2 shows: 6:00 — 8:30 p.m.
Res. $3.50, 3.00, 2.50 at Theatre
3-17

the Royal Oak INN
PRESENTS . . .
ALLAN MOBERG
Prominent Recording Artist and Outstanding Singer
• ALSO REMEMBER
COAST TO COAST SEA FOOD NITE EVERY THURSDAY
featuring
LIVE ATLANTIC LOBSTER
658-5231
4680 Elk Lake Drive
3-17

ESQUIMALT SPORTS CENTRE
PARENTS AND TODDLERS ICE SKATING EVERY THURSDAY 1:30-3:00 P.M.
Skate Rentals and Sharpening

Gordon Head Recreation Centre
1744 FELTHAM 477-1871
SWIM TIMES
Wednesday 10-12 Ladies, 12-1 Public, 7-9 Public, 9-10 Adults
Thursday 11-12 Parent and Tot, 12-1 Adult, 8-9 15 Ladies, 9-15-10 Adults
Friday 12-1 Public, 3:30-5 Public, 7-9 Public, 9-10 Teens
Saturday 1-5 Public, 7-9 Public
Sunday 10-12 30 Family, 1-4 Public
Monday 12-1 Public, 2-3 Ladies, 7-9 Public, 9-10 Adults
Tuesday 12-1 Adults

"THE DEVIL WITHIN HER"
Joan Collins
Donald Pleasance
ENDS THURS.
Pray for the Devil Within Her before it preys on you!
odeon 1 780 YATES STREET 383-0513
RESTRICTED
MON.-THURS. 7:10 9:10
WARNING + some brutal violence. R. W. McDonald, B.C. Dir.

"A warm and tender film that should be seen by everyone. Definitely don't let this one get away from you."
—New York Times
COOLEY HIGH
odeon 2 780 YATES STREET 383-0513
MATURE
DAILY 1:30, 3:15, 5:15, 7:10, 9:10

The masterpiece of bizarre love that stunned France.
The Story Of O
RESTRICTED
WARNING: completely concerned with sex. R. W. McDonald, B.C. Dir.
haida 809 YATES STREET 382-4278
7:15 9:20
Sunday 2:15 Julius Caesar

Glenda Jackson Michael Caine THE ROMANTIC ENGLISHWOMAN
MATURE—Some nudity and coarse language R. W. McDonald, B.C. Dir.
COUNTING HOUSE CINEMA 1 ENDS THURS. 7:05, 9:05

Carmen F. Zoito presents Ingmar Bergman's The MAGIC FLUTE
COUNTING HOUSE CINEMA 2 BROAD AT BROUGHTON 383-3434
ENDS THURS. General English Subtitles 7:00, 9:25
3-16

Perhaps the greatest sin of all is making love a sin.
GLENDA JACKSON
Two-time Academy Award Winner—is the woman in
"THE DEVIL IS A WOMAN"
20th Century Fox Presents GLENDA JACKSON CLAUDIO CASSINELLI LISA HARROW in "THE DEVIL IS A WOMAN" with ADOLFO CELI DUILIO DEL PRETE ARNOLDO FOÀ GABRIELE LAVIA FRANCISCO RABAL ROLF TASNA
Directed by DAMIANO DAMIANI Produced by ANIS NOHRA Story by DAMIANO DAMIANI
Screenplay by DAMIANO DAMIANI FABRIZIO ONOFRI AUDREY NOHRA
COUNTING HOUSE CINEMA 1 BROAD AT BROUGHTON 383-3434
MATURE
Warning—Some nude and suggestive scenes (R. McDonald)
STARTS FRIDAY!

CINEMA SHOWCASE
WALT DISNEY presents BLACKBEARD'S GHOST
GENERAL
WEEKDAYS 7:00 and 9:00
ROYAL 806 Broughton 383-6711

NOMINATED FOR 7 ACADEMY AWARDS
STANLEY KUBRICK'S
"BARRY LYNDON"
GOLDEN AGE ACCEPTED FOR MATINEES ONLY
FREE LIST SUSPENDED
MATURE
WEEKDAYS 8:00 p.m.
CORONET 836 Yates 383-6414

9 ACADEMY AWARD NOMINATIONS
JACK NICHOLSON
ONE FLEW OVER THE CUCKOO'S NEST
Free List & Golden Age Suspended
Warning: violence and coarse language; could be frightening for children.
R. W. McDonald, B.C. Director
RESTRICTED
WEEKDAYS AT: 6:40 & 9:15
CAPITOL 806 Yates 384-6811
3-16
TILLICUM CLOSED MON. TO THURS.

Before the West ever saw the American Cowboy . . . Winterhawk had become a Blackfoot Legend.
Charles B. Pierce's
WINTERHAWK
Music Composed and Conducted By LEE HOLDRIDGE Color By TECHNICOLOR® Filmed in TECHNISCOPE® Written Produced and Directed By CHARLES B. PIERCE
MICHAEL DANTE LEIF ERICKSON WOODY STROODE DENVER PYLE ELISHA COOK JR. L. Q. JONES ARTHUR HUNNICUTT DAWN WELLS CHUCK PIERCE JR. SACHEEN LITTLEFEATHER DENNIS FIMPLE
STARTS FRIDAY
MATURE Warning: Occasional brutality and violence. (R. McDonald)
ODEON 2 780 YATES STREET 383-0513

He cheated with money and with love... but now... he was gambling with his life
SAMUEL Z. ARKOFF and GLORIA FILMS present
OMAR SHARIF
KAREN BLACK
JOSEPH BOTTOMS
starring in
Crime and Passion
With BERNHARD WICKI
An AMERICAN INTERNATIONAL Release
Executive Producer BARNEY BERNHARD · Written by JESSE LASKY, JR. and PAT SILVER · Produced by ROBERT L. ABRAMS · Directed by IVAN PASSER · Color prints by Movielab
STARTS FRIDAY MATURE
ODEON 1 780 YATES STREET 383-0513

No Sex . . . has more true comedy than most

By JIM GIBSON
Colonist Reporter

No Sex Please . . . We're British is just the thing for people who don't go to theatre.

As what is commonly classified as British bedroom farce or loo humor, it challenges all those popular misconceptions of what theatre is all about.

It makes no demands through bothersome wit or imagination. Its stock in trade, as seen in this Victoria Actors Association production, seems to be flushing toilets, dropped drawers and the basest double entendres.

It's the sort of thing that a group of inspired 12-year-old boys might come up with behind the barn.

It's not to everyone's taste, but it's hilariously right for others.

And as an example of the genre, No Sex Please . . . has more true comedy going for it than most, mainly by way of its outrageous taking-off point — a newly married couple receives unsolicited pornography simultaneously with the visit of a mother-in-law.

Like French farce and restoration comedy, bedroom farce is only as good as its pacing. And director Allan Purdy shows his standards do, at least, include a brisk production.

Anything less than the frenzy at which he kept his cast would have been fatal.

But Purdy is less successful in maintaining an even level of characterization and style from his cast of community actors.

Colin Skinner is an enjoyable ham, but at least his straight and stumbling Brian brings some panache to the stage. And in his own way, Ian McIntyre's efficious and innocent Needham does the same thing.

Janet Senior is just the kind of Mother-in-law nobody wants to have visit.

But the rest of the cast gives the impression of being along for the ride, and just doing that in this speedy show takes some doing.

The production plays until Saturday at the McPherson.

Bergman leaves hospital

Colonist Wire Services

STOCKHOLM — Swedish film director Ingmar Bergman has left the Stockholm clinic where he had been treated for nervous trouble since late January, it was learned Wednesday.

Bergman went into hospital after police held him for several hours in connection with an investigation into possible income tax evasion.

The director was picked up by police at the Swedish Royal Theatre for Dramatic Art, where he was directing a rehearsal of August Strindeberg's The Dance of Death.

Bergman, who said that he had already ruled that there was no case against him in the income tax affair, which is five years old.

Bergman, who sai dthat he left his financial affairs to experts, had his passport temporarily confiscated.

getting raves!

SKATING PARTY
"Guys 'n' Gals" Skating Party
TOMORROW 8:15 P.M.
• DOOR PRIZES
• GOOD MUSIC
• TRANSISTOR RADIOS
3-18 VICTORIA MEMORIAL ARENA

RED LION INN
FAST EDDIE'S
DISCO CABARET
OPEN 6 NIGHTS A WEEK FROM 8:00
3366 DOUGLAS ST. VICTORIA, B.C.

$5.00 OPEN 6-1 A.M.
BUFFET DINNER
EVERY THURSDAY
JOIN in all the laughs and fun of the old Wig 'n Dickie featuring your old London Host.
EDDIE SHEAR, ERIC and BOBBY McQUILLAN
EVERY FRIDAY and SATURDAY 6 p.m.-9 p.m.
"An OLD ENGLISH DE LUXE BUFFET"
only $6.50
Cabaret 9 p.m.-1 a.m.
NO COVER CHARGE FOR DINERS
RESERVATIONS RECOMMENDED
THEATRE Wig 'n Dickie IV RESTAURANT
THE WILSON MOTOR INN
850 BLANSHARD ST. 385-6787

enjoy dinner dancing at HY'S new HILLSIDE INN
(formerly Little Harry's)
Enjoy the relaxing atmosphere of our beautiful newly decorated dining lounge.
Music by GABBY
Open Mon. to Sat. 11:00 a.m. to 1:00 a.m.
Hillside SHOPPING CENTRE
RESERVATIONS: 595-2552
American Express

Lamb's Navy Rum. When you mix it, you don't lose it.
Lamb's full distinctive flavour comes smoothly through your mixer.
In fact, Lamb's unique quality has made it known round the world for more than 100 years.
Lamb's. The rum of the world.

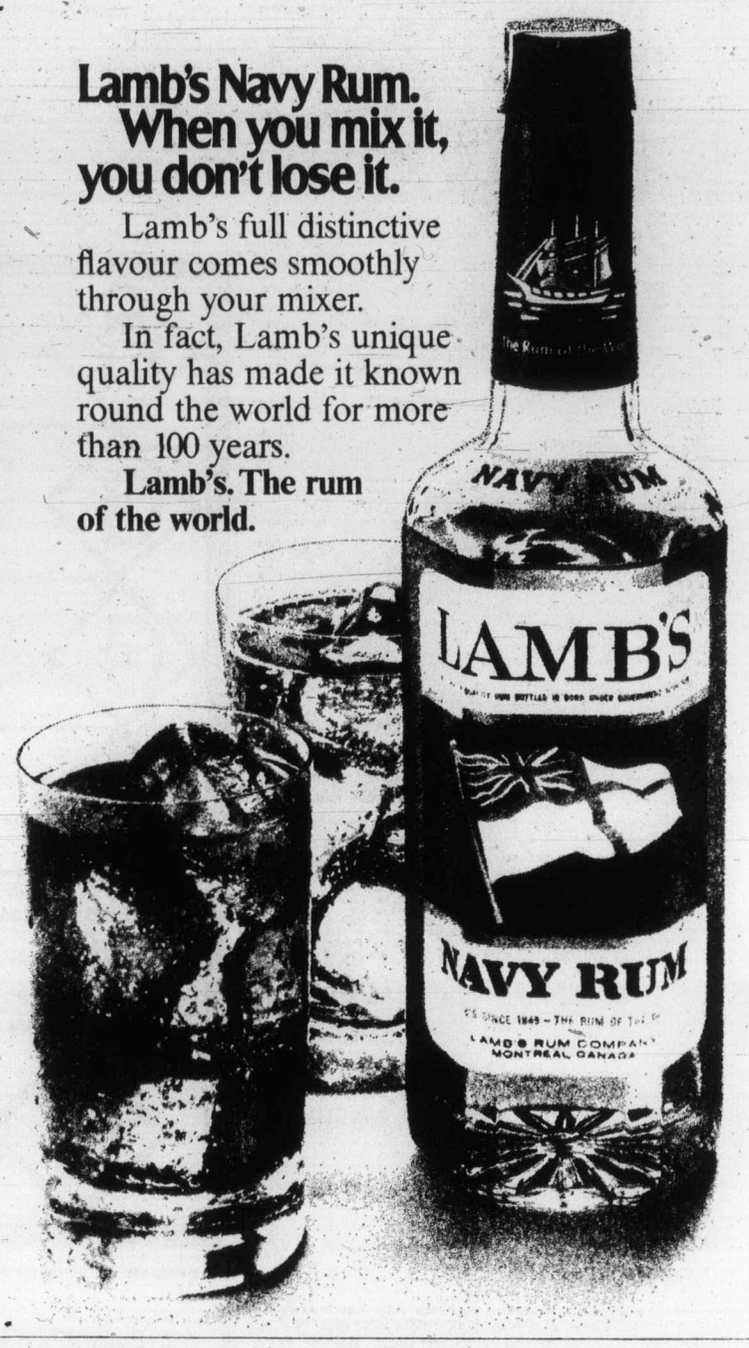

John Minshall Presents
World's Most Honoured Dance Company
THE LEGENDARY
MARTHA GRAHAM
DANCE COMPANY

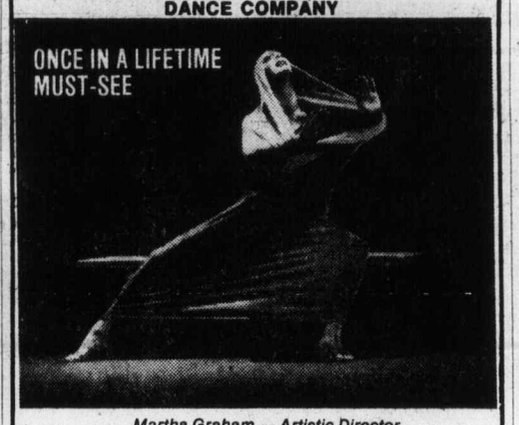

Martha Graham — Artistic Director
INCREDIBLE 50TH ANNIVERSARY TOUR
MARTHA GRAHAM COMPARED TO PICASSO AND STRAVINSKY
RUDOLF NUREYEV . . . "Cradle of Modern Dance"
BETTY FORD . . . "She shaped my whole life"
ROYAL THEATRE 8:30 p.m.
SUNDAY, APRIL 4th, MONDAY, APRIL 5th
Tickets: $7.50, $6.50, $5.50, $4.50
Available at McPherson Box Office, Memorial Arena and Eatons
3-13

les ballets jazz
blazing talent
brilliant artistry
beautiful people
"les BALLETS JAZZ was the REVELATION of the '75 Venice Festival - a miracle of rhythm and elegance." Radio Suisse
This young Canadian company is absolutely unique - joyous, sparkling, exhilarating -
Victoria Symphony
is proud to present them PRIOR to their appearance at Expo Theatre during the '76 Olympics.
AT THE ROYAL THEATRE
Thursday, April 1st, 8:00 p.m.
ONE PERFORMANCE ONLY
Advance bookings at Symphony Box Office, 748 Johnson St., 385-6515
Sponsored by Pacific Logging.

VICTORIA Symphony ORCHESTRA
Conductor LASZLO GATI
Presents —
Philippe Entremont

A few pianists are legends in their lifetime — ENTREMONT is one of them. Don't miss him.
Programme:
OVERTURE TO AN UNWRITTEN SYMPHONY — Healy Willan
PASTORAL SUITE — Lars Eric Larsson
SYMPHONY No. 7, Op. 105 — Sib elius
PIANO CONCERTO No. 1, Op. 15 — Brahams
AT THE ROYAL THEATRE
Sunday, March 28th, 2:30 p.m. Monday, March 29th, 8:30 p.m.
Tickets Symphony Box Office, 748 Johnson Street, 385-6515
Sponsored by Charman Pacific Realty Limited and Featherstone Travel
3-17

Woodward's
Transonic Sound Centres for a full line of mobile and base CB transceivers

Communicate with Fanon Fanfare 100
The economical, full-featured mobile transceiver with high performance. One of the smallest 23 channel CB rigs on the market. It features an illuminated "S"/RF meter, built-in noise limiter to screen out ignition noise for clearer reception of weak signals, squelch and volume controls and crystals for all 23 channels.
Sale Price 149.00

Also available for dedicated CB'ers:

Beltec W5335F Mobile	199.95	Shakespeare Antennas Trunk Mount	34.98	388 Marine Ant	54.00
Fanfare 300 Mobile	419.95	Mirror Mount	36.98	176 Base Station	69.95
W1326 Base	239.95	Double Trucker	59.95		

See Woodward's Sound Centres for all your CB needs!
Store Hours: 9:30 a.m.-5:30 p.m. Monday to Saturday. Evening shopping Thursday and Friday 'til 9:00 p.m. Phone 386-3322.
Woodward's

Weekend schedule

Juvenile soccer

Schedule of weekend matches in the Lower Island Juvenile Soccer Association:

SATURDAY

10 a.m.

DIVISION 8: (Div. Champ.) Prospect Lake Redstars vs. Gorge FC, Pemberton Park; Duncan Home Lumber vs. Lakehill Jadresko Construction, Pemberton Park, (11 a.m.)

DIVISION 8: (Dist. Cup) Lansdowne Evening Optimist Tigers vs. Gordon Head ANAF Vets, Lansdowne No. 1; View Royal Kings vs. Langford Building Supplies, Rosedale Park; Peninsula Cougars vs. Cordova Bay Tigers, Centennial Park; Esquimalt Police Union vs. Victoria Boys' Club, Bullen No. 2.

DIVISION 8: (Exhib.) Cadboro Bay Ocean Construction vs. Gordon Head Lum's Greenhouses, Maynard Park; Juan de Fuca Rangers vs. Sooke Coasters, David Cameron; Peninsula Ravens vs. Peninsula Thunderbirds, Airport Park; Oak Bay Titans vs. Oak Bay Tykes, Windsor Pk. (Rugger Fld.); Lakehill Kickers (9) vs. Lakehill Bullfrog Service, Braefoot Park.

DIVISION 9: (Div. Champ.) Cad-Mavericks, Hollywood Park; Gorge FC, bye.

DIVISION 9: (Dist. Cup) Oak Bay Mustangs vs. Prospect Lake Strikers, Windsor Park; Peninsula Dolphins vs. Lakehill Oddfellows, Sidney Elem.; Juan de Fuca Home Lumber vs. Lansdowne Evening Optimist Colts, Sangster Elem.

DIVISION 9: (Exhib.) Cordova Bay Colts vs. Peninsula Bobcats, Lochside Park; View Royal Craigflower Motel vs. Juan de Fuca Oak Park Motel, Layritz No. 1; Gordon Head London Boxing Club vs. Gordon Head FC, Lambrick No. 1; Gordon Head Cosmo-Royals vs. Gorge Canadians, Majestic Park.

11 a.m.

DIVISION 6A: (Dist. Cup) Oak Bay Optimist Bisons vs. Juan de Fuca Columbia Ready-Mix, Windsor Park; Oak Optimist Bulldogs vs. Gordon Head Eagles, Oak Bay Sec.

DIVISION 6A: (Exhib.) Victoria Boys' Club vs. Lansdowne Evening Optimist Patriots, Central Jr. Sec.; Peninsula Jets vs. Duncan Fraser Construction, Saanichton Elem.

DIVISION 6B: (Dist. Cup) Duncan Gyros vs. Prospect Lake Rangers, Sherman Rd. Park; Cadboro Bay Vikings vs. Gorge FC, Uplands East; Peninsula Flyers vs. Lansdowne Evening Optimist Blues, Centennial Park; Cordova Bay Hawks vs. Lakehill MacKenzie Esso, Lochside Park;

DIVISION 6C: (Dist. Cup) Gorge Canadians 6C vs. Juan de Fuca Hospital Union No. 180 6D, Hyacinth Park; Peninsula Sabres 6C vs. Gordon Head Coppen Jewellers 6C, Airport Park; Duncan Dees 6D vs. View Royal Green Ghosts 6C, Sherman Rd. Park; Sooke Checkers 6C vs. Prospect Lake Northridge 6D, Edward Milne Sec.

DIVISION 6C: (Exhib.) Esquimalt Lions vs. Lakehill Trio Reddi-Mix, Bullen Park; Lansdowne Evening Optimist Celtics vs. Gordon Head Machinists, Lansdowne No. 2.

DIVISION 7A: (Dist. Cup) Gorge FC vs. Lansdowne Evening Optimist Rovers, Colquitz Jr. Sec.; Cadboro Bay Rangers vs. Cowichan Roadrunners, Uplands West; Gordon Head Smith Bros. Foundries vs. Peninsula Pumas, Majestic Park; (Exhib.) Prospect Lake Rovers vs. Lakehill Radicon, Copley Park.

DIVISION 7B: (Dist. Cup) Lakehill Cablevision vs. Oak Bay Falcons, Braefoot Park; Cowichan Moose vs. Esquimalt Legion 7C, Sherman Rd. Park; Lansdowne Evening Optimist Chinooks vs. Peninsula Mustangs, Carnarvon Park; Juan de Fuca Gordon's Plumbing vs. Cordova Bay Bruins, Sangster Elem.

DIVISION 7C: (Dist. Cup) Gordon Head ANAF Vets vs. Lansdowne Evening Optimist Ramblers, Lambrick No. 1; Gordon Head Graham Meats vs. Duncan Rangers, Lambrick No. 4; Gorge Canadians vs. Juan de Fuca Suburban Realty, Layritz No. 2.

12 noon

DIVISION 4A: (Dist. Cup) Duncan Domans vs. Gorge FC, Sherman Rd. Park; View Royal Kamahap vs. Langford Legion No. 91; Heimcken Park; (Exhib.) Lakehill Gillespie Electric 4B vs. B.C. Land and Insurance 4A, Reynolds Rd. Park.

DIVISION 4B: (Dist. Cup) Juan de Fuca 4C vs. Cordova Bay Seals, Glen Lake Elem.; Lansdowne Evening Optimist Blues vs. Gordon Head Shell, Lansdowne No. 1; Victoria Boys' Club vs. Sons of Norway (Esq.); Central Jr. Sec.; Oak Bay Spartans vs. Duncan Dynamos, Oak Bay Sec.

DIVISION 4C: (Dist. Cup) Gorge Canadians vs. Lakehill Mercury Marine, Spectrum Sr. Sec.; Prospect Lake Cubs vs. Peninsula Hawks, Prospect Lake Park; Sooke Tyces vs. Gordon Head Century Inn, Edward Milne Sec.; Peninsula Panthers vs. Oak Bay Tigers, Centennial Park.

DIVISION 5A: (BC Cup) Gorge FC vs. Gordon Head Cosmos, Colquitz Jr. Sec.;

DIVISION 5A: (Dist. Cup) Oak Bay Rangers vs. Ridley Bros. Construction, Windsor Park; Gorge Canadians 5B vs. Lansdowne Evening Optimist Cobras, Layritz Park; Lakehill Gallaugher Home Service vs. Lakehill Suburban Motors, Braefoot Park; Duncan Stenmarks, bye.

DIVISION 5B: (Dist. Cup) Peninsula Falcons vs. Victoria Boys' Club, Wains Rd. Park; Saltspring Canadiens 5C vs. Duncan Trio, Fulford Park, (at 10 a.m.); Gordon Head Imperial Builders and Victoria Refrigeration (Esq.), byes.

DIVISION 5C: (Dist. Cup) Prospect Lake Hotspurs vs. Cordova Bay Cougars, Copley Park; Juan de Fuca vs. Lansdowne Evening Optimist Blues, Langford Elem.; Gordon Head Teamsters vs. Ed Paul Construction, Lambrick No. 3; Cadboro Bay Buccaneers vs. Lakehill Kiwanis, Uplands East.

DIVISION 10: (Div. Champ.) Lansdowne Evening Optimist Pintos vs. Cordova Bay United, Lochside Park (at 11 a.m.); Reg Migley Good Guys vs. Prospect Lake United, Lochside Park.

DIVISION 10: (Dist. Cup) Oak Bay Beavers vs. Cadboro Bay Norsemen, Willows Elem.; Lakehill Bullfrog Automatics vs. Prospect Lake Celtics, Lakehill Elem.; Cordova Bay Bears vs. Gordon Head RCAF, Lochside Park; Oak Bay Sharks vs. Gordon Head FC, Fireman's Park.

DIVISION 10: (Exhib.) Juan de Fuca Pirates vs. Esquimalt, David Cameron No. 2; Prospect Lake Royals vs. Juan de Fuca Tigers, Prospect Lake Park.

SUNDAY

11 a.m.

DIVISION 1: (Dist. Cup) Club 44 (Esq.) vs. Glenwood Meats, Bullen Park; Lansdowne Evening Optimists vs. Duncan Mr. Mikes, Carnarvon Park; Gordon Head Cosmos vs. Duncan Butler LaFarge 1B, Lambrick No. 3; Lakehill Meats vs. Lansdowne Evening Optimist Titans, Reynolds Rd. Park.

DIVISION 2: (Dist. Cup) Juan de Fuca Purvis Flack Trailer Sales vs. Cowichan Hornets, Royal Roads; Peninsula Wanderers vs. Lansdowne Evening Optimist Rangers, Centennial Park; Oak Bay Optimists vs. Cordova Bay Royals, Windsor Park; Gordon Head Cosmos vs. Cadboro Bay Rovers, Lambrick No. 4.

DIVISION 1 and 2A: (Exhib.) Gorge FC 2A vs. Gordon Head University Heights Esso 1A, Hyacinth Park; Lakehill Rogers Plumbing and Heating vs. Cowichan Invaders 1B, Layritz No. 2; Prospect Lake Vampires 1B vs. Lakehill Frisia Construction 1A, Prospect Lake Park; Gorge FC 1A vs. Cadboro Bay Royal Trust 1B, Spectrum Sr. Sec.

12:30 p.m.

DIVISION 2B: (Dist. Cup) Colwood RCMP vs. Saltspring Orange, Dunsmuir Jr. Sec. (at 10:30 a.m.)

DIVISION 3A: (Dist. Cup) Cadboro Bay Metro Toyota vs. Gorge FC, Uplands East; Duncan K and R United vs. Lakehill Totem Towing, Sherman Rd. Park.

DIVISION 3B: (Dist. Cup) Lakehill Longhorns 3C vs. Gorge Canadians, Braefoot Park; Prospect Lake Leos vs. Gordon Head Acme Commercial Painting, Copley Park.

DIVISION 3C: (Dist. Cup) Peninsula Tigers vs. Victoria Boys' Club, Wains Rd. Park.

DIVISION 2B and 3: (Exhib.) View Royal Advance Collision Tigers 2B vs. Gorge Canadians 2B, Helmcken Park; Langford Legion No. 91 3B vs. Cadboro Bay Marauders 3C, Glen Lake Elem.; Cordova Bay Spartans 3B vs. Prospect Lake Lions 2B, Lochside Park; Gordon Head Cablevision 2B vs. Cowichan Hearsey Transport 3B, Majestic Park; Lansdowne Evening Optimist Roadrunners 3C vs. Colwood 6-Mile 3C, Lansdowne No. 1.

United in second place

LONDON (Reuter) — Manchester United, chasing the soccer double of the English Football League championship and Football Association Cup, took over second place in the league table with a 1-1 draw at Norwich Wednesday.

United now is one point behind First Division leader queen's Park Rangers and has a match in hand.

Gordon Hill put Manchester United ahead in the ninth minute, but Norwich pushed forward relentlessly. The Norwich equalizer came in the 74th minute from Phil Boyer, his 100th goal in senior foot-

A goal after four minutes by Trevor Cherry, making his first appearance in a representative match, gave the English Football Leauge a 1-0 victory over the Scottish League before a crowd of only 8874 in the 120,000-capacity Hampden Park Stadium in Glasgow.

ENGLISH LEAGUE

Division I

Norwich 1, Manchester Utd. 1.

Division II

Notts F. 2, Sunderland 1.
West Brom. 0, Bristol C. 1.

Division III

Brighton 4, Grimsby 2.
Hereford 1, Halifax 2.
Sheffield W. 1, Cardiff 3.

Division IV

Lincoln 3, Northampton 1.
Newport 1, Huddersfield 2.
Reading 0, Barnsley 0.

SCOTTISH LEAGUE

Division II

Raith 3, Berwick 1.

Inter-League Match

Scottish League 0, English League 1.

Advertising is a guide to fashion.

CANADIAN ADVERTISING ADVISORY BOARD

New features to old rivalry

NEW LONDON, Conn. (AP) — The Yale-Harvard crew race, the oldest intercollegiate sports rivalry in the nation, will be held May 22 on the Thames River.

Two women's races have been added this year. The length of the men's varsity race, normally four miles, has not been determined. Other races include men's second varsity and freshmen levels.

Since competition began in 1852 on Lake Winnepesaukee, N.H., Harvard has won 63 times and Yale 47.

Tenpin meeting set for Sunday

Presentation of trophies and election of officers will highlight the annual meeting of the Victoria Women's Tenpin Bowling Association, Sunday at Mayfair Lanes.

All members are urged to attend the meeting, scheduled to begin at 8 p.m.

BANDSAW BLADES
WOOD—METAL—PLASTICS
ISLAND SAW CO.
617 CHATHAM ST. 385-5500
Between Douglas and Government
3-10 1 Block East of Cap. Iron

BONELESS HIP ROASTS
Top Round, Rump, Sirloin Tip.
lb. 1.59

GROUND ROUND
10 lbs. frozen 7.90
lb. 89¢

BONELESS ROUND STEAK
lb. 1.79

BABY BEEF SIDES
150-160 lbs. approximate.
lb. 89¢

PRICES EFFECTIVE: THURS., FRI., SAT., MARCH 18, 19, 20.
Choice, Selected, Gov't. Inspected Grade "A" BEEF

SIDES	HINDS	FRONTS
99¢ lb.	1.29 lb.	79¢ lb.

Price includes cutting, wrapping, freezing, to your specifications.

The Brand of Quality
GRAHAM MEATS
FELTHAM • OAK BAY AVE.
TILLICUM • DUNCAN

One of the three largest selling Canadian Whiskies in the world.

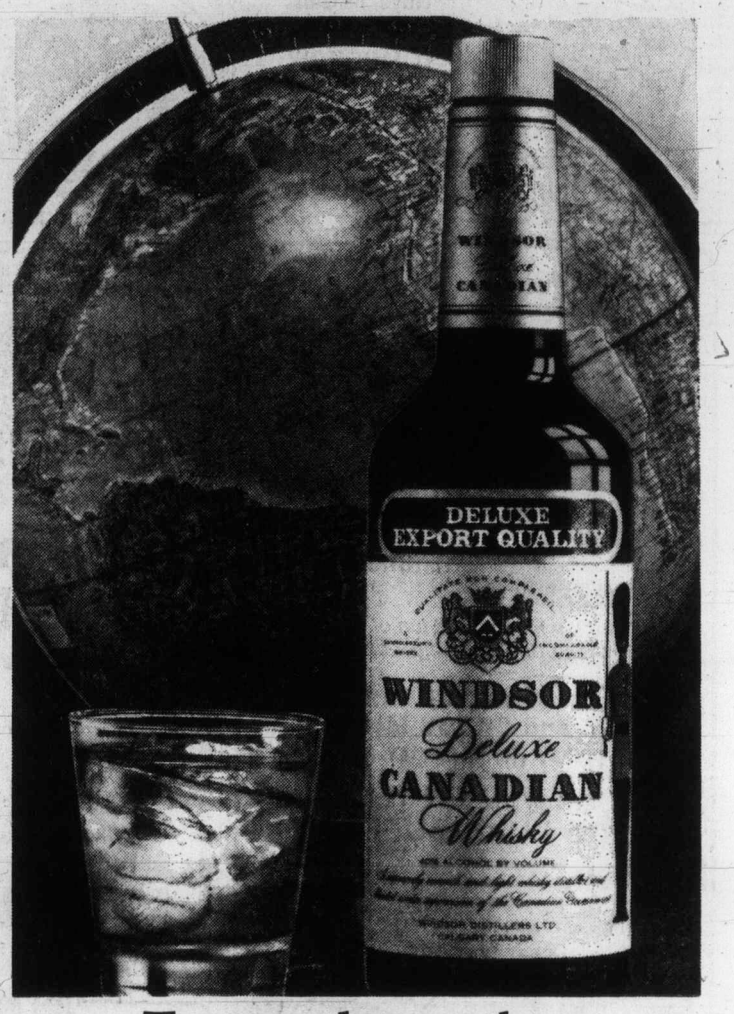

Try it, and taste why.
Windsor Canadian.

It's just like reserving a seat for your parcel.

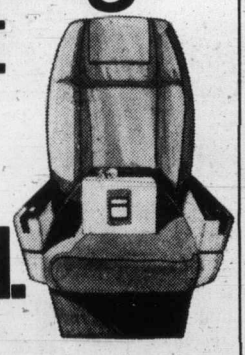

Air Canada's Expedair. The premium parcel service that guarantees you speedy airport-to-airport delivery on the flight of your choice. Parcels conforming to the weight* and 90" size requirements can now be shipped to any Air Canada destination in Canada, the United States, Bermuda, the Bahamas, or the Caribbean.

For full details on Air Canada's Expedair, talk to your local Air Canada cargo representative. Right now. You'll get action.

*50 lbs. in Canada and U.S.A.
26 lbs. to Bermuda, Bahamas and Caribbean.

Tel: 656-2311

AIR CANADA EXPEDAIR

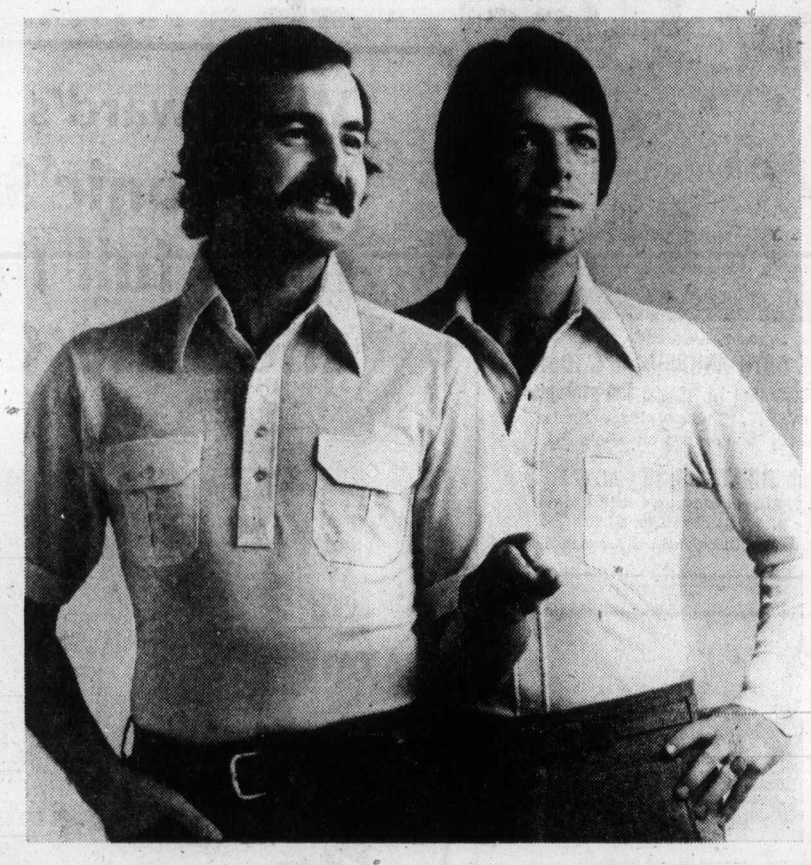

Casual shirts for men at Spring Savings!

A. Long Sleeved Sport Shirt. Take advantage of the terrific savings now on Woodward's own sport shirt. Ideal for everyday wear, it requires minimal care in a permanent press blend of 65% polyester/35% cotton. Fashioned with a full button plaquet front and chest pocket. Contrast stitching. In navy, rust, beige, green or blue.

Sale Price 5.29 2 for 10.00

B. Short Sleeved Knit Shirt. La Ronde makes this carefree knit shirt in a soft, cool blend of 60% combed cotton/40% polyester. Style details include 2 flap pockets with pleats and color co-ordinated buttons. Pick up several, in Spring fresh shades of camel, mint, ecru blue or sun mist. S,M,L.

Sale Price 8.99

Woodward's Men's shops, Main Floor

Specially priced aquarium outfits

Fun and fascinating aquariums feature an attractive glass tank with vinyl trim. Stainless steel full canopy with light. Smooth, quiet pump. Each outfit includes filter, charcoal, floss, tubing, thermometer and booklet.

5 U.S. Gallon ..... Sale Price 19.99
10 U.S. Gallon ..... Sale Price 24.99
15 U.S. Gallon ..... Sale Price 29.99
23 U.S. Gallon ..... Sale Price 39.99

Woodward's Toys, Main Floor

Woodward's Mayfair, phone 386-3322. Store Hours: 9:30 a.m.-5:30 p.m. Monday to Saturday
Evening shopping Thursday and Friday 'til 9:00 p.m.

Woodward's

NFL approves minor rule changes

SAN DIEGO (AP) — National Football League Games in the future will have clocks in the end zones to designate the 30-second time limit for putting the ball in play.

The addition of the clocks was decided Wednesday at the NFL annual meetings, which also saw two other minor rule changes adopted.

However, a proposal to cut the limit from 30 seconds to 25 was withdrawn for this year.

NFL executive director Jim Kensil said the owners voted to move the official coin toss to three minutes before kick-off. It has been held 30 minutes prior to the game. The toss will be announced to the crowd by the referee, who carries a microphone.

Owners felt it would be more dramatic and better for the fans to see and hear it, Kensil said.

More use will be made of the microphone during the coming season, and Kensil said referees in all games are expected to have them. The microphones were in limited use last season.

The stripes on the football used to provide greater visibility in late-afternoon or night games will be eliminated because some quarterbacks have argued it makes the ball slippery. However, the NFL will talk to manufacturers for suggestions on a substitute.

A proposal to widen the playing field was tabled for further study on problems it might present.

Again rejected was a proposal that pass receivers would need to have only one foot in bounds instead of two for a pass to be considered complete.

Although originally it was thought the current meetings would take up squad size limits, it now is not expected to, pending further discussion of the collective bargaining contract.

Safety Dick Anderson of Miami Dolphins, president of the NFL Players Association, is expected to arrive at the meetings for talks either with the NFL management council or the full group of owners.

The owners earlier decided against any further expansion at this time, turning down a bid by John F. Bassett of Toronto to move his former Memphis World Football League franchise into the NFL in 1976.

Masterton Trophy

NHL clubs pick award nominees

TORONTO (CP) — Right-winger Lanny McDonald is the Toronto Maple Leafs nominee for the Bill Masterton Trophy, awarded annually to the National Hockey League player who "best exemplifies the qualities of perseverance, sportsmanship and dedication to hockey."

The trophy, under the trusteeship of the Professional Hockey Writers' Association, commemorates the late Bill Masterton of Minnesota North Stars who died in 1968 from head injuries suffered in a game against California.

Other nominees from each team are Rod Gilbert, New York Rangers; Gerry Hart, New York Islanders; Don Marcotte, Boston Bruins; Ed Lea, Atlanta Flames; Chico Maki, Chicago Black Hawks; Nick Libett, Detroit Red Wings; Al MacAdam, California Seals; Gary Dornhoefer, Philadelphia Flyers; Yvon Labre, Washington Capitols; Don Lever, Vancouver Canucks; Tom Reid, Minnesota North Stars; Bob Gainey, Montreal Canadiens; Claude Larose, St. Louis Blues; Guy Charron, Kansas City Scouts; Craig Ramsay, Buffalo Sabres; Bob Nevin, Los Angeles Kings; Dave Burrows, Pittsburgh Penguins.

The hockey writers association will hold a final vote and the trophy winner will be announced during the Stanley Cup playoffs.

Don Luce of Buffalo was last year's trophy winner.

Beauty and the feast. Thursdays and Sundays.

What a delicious thought.

Buffet Dinner at The Empress. And it's only $8.75 every Thursday and Sunday.

Banquet tables are laden with one epicurean delight after another. And each is yours to savour in the beautiful surroundings of The Empress Dining Room.

The rest of the week you're invited to taste the tempting dishes from our regular menu. A masterpiece in itself.

No matter which day you choose, the choices are many.

For reservations call 384-8111, local 7705.

And there's free parking for Dining Room guests.

THE EMPRESS
CP Hotels

2-4

HURRY!
LIMITED STOCKS ONLY

Firestone
RADIAL
DeLuxe Champion
Blemished

$38.96
DR78 14
WHITEWALL
INSTALLED

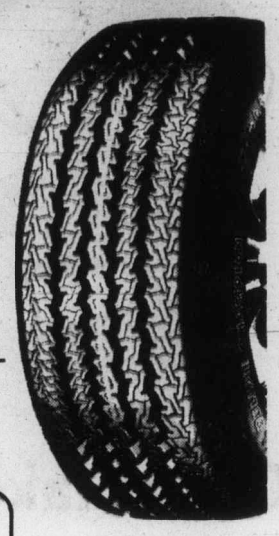

SIZE	PRICE
GR78 14	51.20
GR78 15	51.20
HR78 14	53.82
HR78 15	53.82

All Tires Carry Firestone Manufacturers Guarantee
ALL PRICES FOR WHITEWALLS INSTALLED

Firestone Stores
2882 DOUGLAS ST.
385-1404
AT GARBALLY ROAD AT BURNSIDE
ALSO IN NANAIMO AND COURTENAY

USE OUR Firestone CREDIT PLAN OR...
CHARGEX

3-17

The Custom Cycle Action Dryer by Westinghouse

has a drying program for every fabric

A modern day marvel

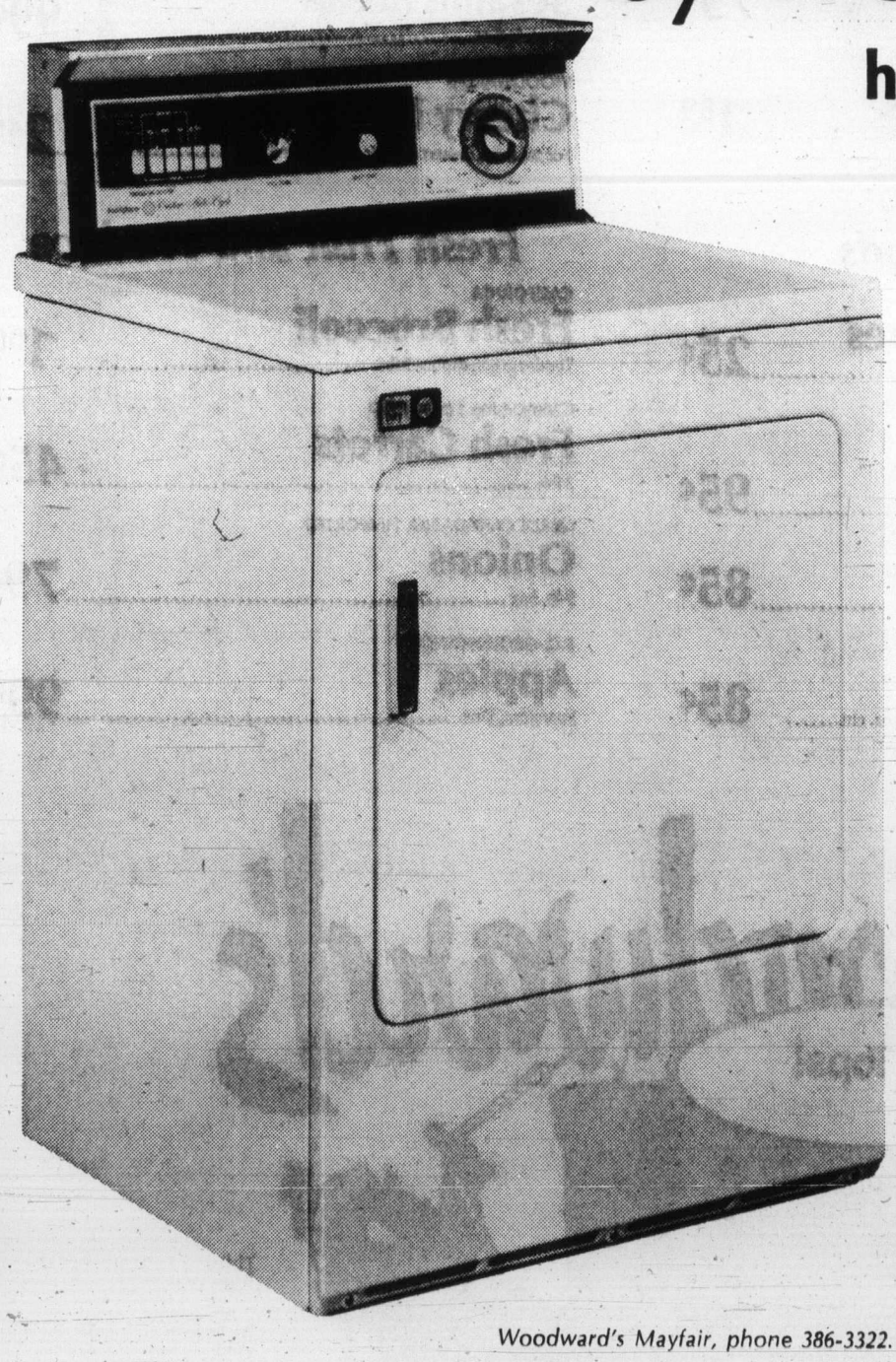

Here's fast drying power, with four drying programs on timer: timed cycle, auto dry, auto dry for permanent press /knits and refresher. Permanent press/knit cycle is ideal for these easy care items and discourages wrinkles. An auto dry feature works on all heats, drying all fabrics automatically. Permanent press garments after wearing or folding. Four pushbutton temperature selections: regular, medium, low, air fluff. Removable drying rack lets you dry shoes, belts and other items without tumbling. Large 5.7 cu. ft. capacity and big 16" dia. opening for easy access.

Sale Price

228.88

Put a freeze on high food bills and save!

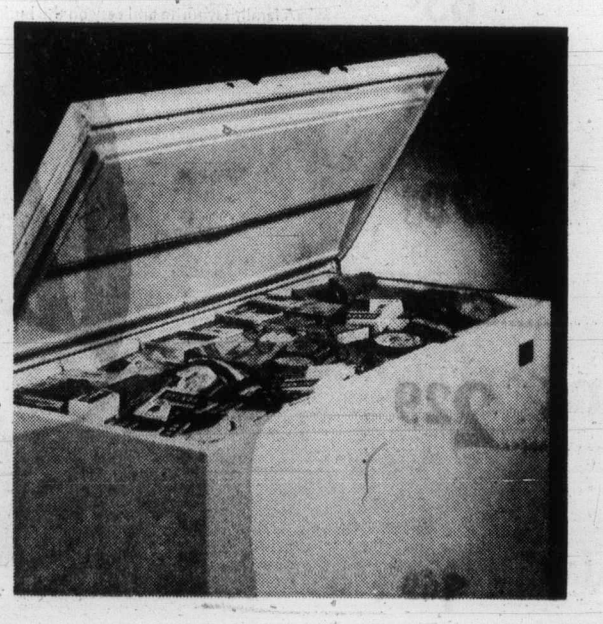

Moffat 23 Cu. Ft. Freezer

With this super large capacity freezer you can buy food in bulk quantities and really save! This freezer holds 805 lbs. It features a temperature warning safety light, safety lock, interior light, defrost drain, 2 baskets and 2 dividers.

Sale Price

389.00

Woodward's Appliances, Second Floor

Woodward's Mayfair, phone 386-3322.

Store Hours: 9:30 a.m.-5:30 p.m. Monday to Saturday. Evening shopping Thursday and Friday 'til 9:00 p.m.

Woodward's

Woodward's

Do something nice for your dinner without doing in your budget! As a tasty change, try our young and tender chicken, 'specially priced for savings this week at Woodward's.

B.C. POULTRY

B.C. GROWN FRESH WHOLE FRYER
Chicken 77¢
Grade A lb.

B.C.-GROWN FRESH ROASTING
Chicken 95¢
5 to 7 lbs., Grade A, Lb.

B.C.-GROWN FROZEN
Turkeys 99¢
6 to 12 lbs., Grade A, Lb.

B.C.-GROWN FRESH FRYER
Drumsticks or Thighs Lb. 1.29

B.C.-GROWN FRESH
Fryer Halves 89¢
A real budget saver! Lb.

B.C.-GROWN FRESH
Fryer Wings 89¢
Great with steamed rice and vegetables! Lb.

B.C.-GROWN FRESH FRYER
Breasts 1.29
All white meat, Lb.

B.C.-GROWN FRESH FRYER
Backs and Necks 29¢
Ideal for soups, Lb.

B.C.-GROWN FRESH
Fryer Legs 1.29
All dark meat, Lb.

B.C.-GROWN FROZEN FRYER
Backs and Necks 19¢
Approx. 5-lb. bag, Lb.

KELLOGG'S
Corn Flakes 99¢
24-oz. carton

SUN RAY
Stewed Tomatoes 2 for 89¢
28-fl.-oz. tin

BERRYLAND FANCY
Cut Wax Beans 2 for 65¢
14-fl.-oz. tin

FOUR STAR
Mushrooms 43¢
Stems & pieces, 10 fl. oz. tin

NOLA
Broken Shrimp 83¢
4¼-oz. tin

PLANTERS
Peanut Oil 1.99
32-fl.-oz. bottle

ORANGE FLAVOURED
Swing Crystals 79¢
Four 3¼-oz. poly pack

FOR A GOOD START ON THE DAY
Weetabix Cereal 79¢
12-oz. carton

KELLOGG'S
Special K Cereal 1.09
15-oz. carton

BETTY CROCKER
Snackin' Cake Mix 79¢
Assorted flavours, 14-oz. ctn.

NEW AT WOODWARD'S
Farman's Dills 79¢
Garlic, German or Polish, 32-fl.-oz. jar

LIPTONS
Cup-a-Soup 49¢
Assorted flavours, package

HEREFORD
Corned Beef 1.05
Delicious for sandwiches, 12-oz. tin

BEEF, CHICKEN OR IRISH
Burns Stews 85¢
24-oz. tin

KRAFT
Deluxe Macaroni Dinner 63¢
14-oz. ctn.

ASSORTED COLOURS
Kleenex Towels 85¢
2-roll package

MIGHTY DOG
Dog Food 3 for 79¢
Assorted flavours, 6½-oz. tin

PURINA
Seanip Dinner 99¢
For Cats, 1-kilogram package

FOR YOUR LAUNDRY
Tide Detergent 2.29
5-lb. ctn.

BURNS PRIDE OF CANADA, REGULAR OR
All Beef Wieners 79¢
1-lb. vacuum pack

BURNS CAMPFIRE
Sliced Side Bacon 1.89
1-lb. vac. pack

Bakery Features

WOODWARD'S
Sesame Bread 2 for 99¢
16-oz. loaves

WOODWARD'S
Cherry Nut Gateau 2.49
For tea time, dessert time or snack time, each

Dairy

WOODWARD'S CHEESE
B.C. Medium Cheddar 1.69
Random cut, cryovac, Lb.

CHERRY HILL CHEESE
Old Coloured Cheddar 95¢
8-oz. bar

FLEISCHMANNS
Corn Oil Margarine 1.85
2-lb. carton

Frozen Foods

SNOWCAP
Hash Brown Potatoes 25¢
2-lb. bag

STOUFFER'S
Casseroles 95¢
Chicken Noodle, Macaroni and Beef or Tuna Noodle, 11½-oz. carton

HIGHLINER
Boston Bluefish 85¢
In Batter, 14-oz. carton

WOODWARD'S
Fish 'n' Chips 85¢
A family favourite and easy on the budget too! 10-oz. ctn.

Fresh Fruit and Produce

CALIFORNIA
Fresh Broccoli 1.00
Tender green shoots, 3 lbs.

CANADA No. 1 IMPORTED
Fresh Carrots 45¢
3 lbs.

GRADE CANADA NO. 1 IMPORTED
Onions 79¢
5-lb. bag

B.C.-GROWN FANCY
Apples 99¢
Sparatons, Doz.

Woodward's

The Tops!

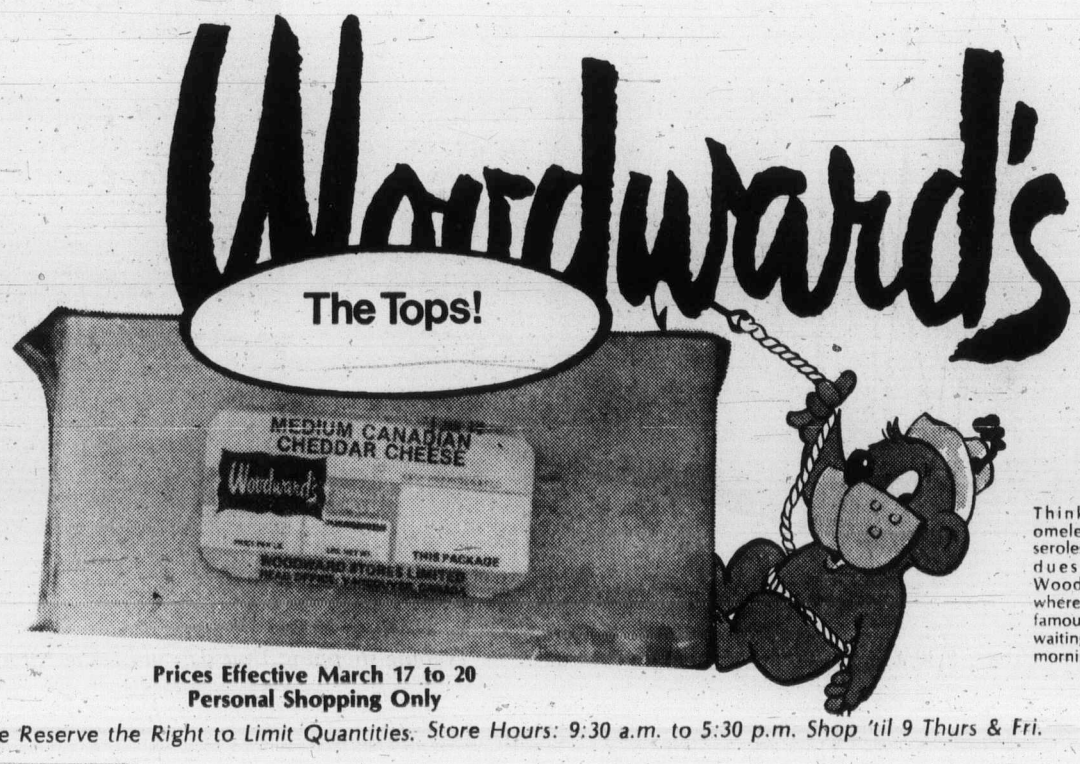

Think of protein-rich omelets, sandwiches, casseroles, canapes and fondues. Then head for Woodward's Cheese Bar where we have dozens of our famous cheese . . . ready and waiting to make the meal, morning, noon or night.

Prices Effective March 17 to 20
Personal Shopping Only

We Reserve the Right to Limit Quantities. Store Hours: 9:30 a.m. to 5:30 p.m. Shop 'til 9 Thurs & Fri.

THE SLIM GOURMET

CALORIE-CONSCIOUS COOKING

By Barbara Gibbons

Unfortunately for sausage-lovers, most sausage is half fat . . . a situation that may improve somewhat, at least for sausage labelled "Italian-style."

According to newly proposed regulations, that type of sausage can't contain any more than 30 per cent fat. But even that is too much for serious calorie-counters or cholesterol-watchers.

You can still enjoy the savory delight of sausage without all that saturated fat and calories. Today we tell you how to make a really delicious "steak sausage" from extra lean beef. If you can't eat pork, this recipe will have special appeal.

You don't really need sausage-making supplies to enjoy this treat; the seasoned meat can be shaped into patties.

You might even like to keep some on hand in your freezer for special Sunday steak sausage and egg breakfasts.

Or, use your homemade sausage in delicious Italian-inspired lunch or dinner dish. These seem so incredibly rich nobody will ever guess they're low in calories.

BEEFSTEAK SAUSAGE

2 pounds fat-trimmed roundsteak, ground twice, if possible
1 egg or 2 egg whites
4 tablespoons Chianti wine
2 teaspoons garlic salt
1 tablespoon instant onion
1 tablespoon fennel seeds
1 teaspoon crushed red pepper; more, if desired
1 tablespoon oregano
1 teaspoon sage sausage casing (optional)

Combine meat, eggs, wine and seasonings. If you have a sausage stuffing funnel and casing (sold in some supermarkets and butcher shops) stuff the mixture into the casing to form 2- or 3-inch links.

Otherwise, shape the meat into uncased sausage-shaped oblongs, or into small, flat sausage cakes or patties.

Because this is "uncured" sausage, it should be cooked and served as soon as possible, or wrapped and frozen for later use. Makes about 40 small links or patties, about 33 calories each.

STEAK SAUSAGE AND PEPPERS

This dish uses half the above mixture for an Italian-style main course. Freeze the remainder. Or, double this recipe to serve eight.

1 pound steak sausage (half the above recipe)
16-ounce can Italian plum tomatoes, broken up
8-ounce can Spanish-style tomato sauce — no oil, check the label
1 large Spanish onion, halved, then sliced
2 stalks celery, thinly sliced
2 bell peppers, sliced
1 clove garlic, minced
2 teaspoons oregano or Italian mixed seasonings
Crushed red pepper
Salt and pepper to taste.

Combine all ingredients in a large non-stick frying pan or electric skillet. Cover and simmer 10 minutes. Uncover and continue to simmer until sauce is very thick. Serves four, 235 calories each.

SLIM SAUSAGE AND PEPPER HERO SANDWICHES

Prepare above recipes. Crisp six Italian hero rolls in a hot oven. Remove, halve, pull out doughy centres. Discard dough, leaving only crisp shell. Fill rolls' cavities with some sausage and sauce, dividing evenly. Serve immediately. Serves six, about 250 calories each.

ann landers

Dear Ann Landers: My problem is my husband. He's a great father, a good provider, a lovely guy, but a rotten loser.

Whenever we play backgammon and I win, Pat throws the board across the room and starts a fight.

He accuses me of trying to humiliate him — says I must have cheated because he is the superior player and should beat me every time.

I hate to give up playing backgammon with Pat just because he's a sorehead. It's great fun after the children are asleep to sit down to this fascinating game.

But Pat's behavior is so despicable when he loses I don't know what to do. Any suggestions, Ann? — **Perplexed.**

Dear Plex: Yeah, do something else — anything — but don't play backgammon with the sorehead. Obviously he can't stand losing to you. If you're smart you'll give up those night games to protect something more important. Your marriage.

* * *

Dear Ann Landers: You are not a doctor and you don't pretend to know all the answers.

Yet you were the one who identified my husband's medical problem after we had gone from doctor to doctor for 15 years.

Recently, I wrote to you about Jim falling asleep during movies, card games, in church, even at the dinner table.

It used to worry me sick that he might fall asleep while driving the car. All the doctors who checked him said he was OK and not to worry.

When he fell asleep at a football game I knew something must be terribly wrong. It was you who suggested the possibility that Jim might have narcolepsy.

The following day he went to a doctor recommended by a new neighbor. Sure enough, that was the diagnosis. Since Jim has been on medication he is 100 per cent better. I'm fascinated by the fact that you called the shot. I feel as if we should send you a cheque. — **Grateful.**

Dear G.: Please don't. It was the new doctor who made the diagnosis, furthermore, I don't want to be nailed for practicing medicine without a license. Glad I could help.

* * *

Dear Ann Landers: Is it wrong to bring a cake when invited to a friend's home for dinner?

I came from a small town. My mother and aunts did this often. It seemed like a warm gesture. So far as I know, nobody ever resented it.

We moved a few months ago. People here have been very kind to us. Three times I have baked cakes and brought them to dinner parties. Each time I had the feeling the hostess was not pleased.

What about this, Ann? — **Love To Bake.**

Dear Bake: Better bring a box of candy or some non-perishable delicacy in a jar or can.

When a guest brings a cake the hostess may feel obligated to serve it. This louses up her menu. She must either ditch her dessert or serve it in addition to the guest's cake, which is just too much.

If you "Love to Bake" ask the hostess in advance if you may bring the dessert. There's a good chance she'll be pleased. But don't surprise her.

Five cooks improve broth!

BELLEVILLE, Ont. (CP) — A five-member committee running a single household might look like too many cooks to most families, but not to the Orfalds of Belleville.

In this family, the parents and three teenagers are equally responsible for its smooth functioning.

Social worker Scott Orfald is a department head at Hastings County Family and Children's Service. His wife, Anne, is a psychologist at the Child Development Centre here. Each serves one day out of five as cook and housekeeper at home and their three teenagers complete the other three days.

What many families consider an unorthodox and probably impossible operating schedule, the Orfalds say was an easy and gradual transition.

"Many people are in a state of upheaval because they're re-examining their roles," said Mrs. Orfald. "It can be a big change.

"But for us it was a gradual thing and it's been very easy."

The reason the family has been sharing household responsibilities was because none of them enjoyed cooking, washing or ironing, Mrs. Orfald said.

Of her three teenagers, David, 18, Cathy, 17, and Susan, 15, Mrs. Orfald said David was the most innovative and thrifty cook.

"He's the only one who'll use up other people's leftovers," she said.

But David said his mother was the best cook and 'knows how to make the most things."

Cathy says that most of her friends are looking forward to establishing similar partnerships in their futures.

The Orfalds attribute their unconventional ideas to the roles played by their own parents in their upbringings. In both cases, fathers took a greater share of household responsibilities than in more traditional families.

They said the individual freedom given each family member in learning to cope with household problems as they arise will equip their children in the years ahead.

The Toy Shop
1834 OAK BAY AVENUE
598-3832
12:00 to 5:00 WEEKDAYS
10:00 to 5:00 SATURDAYS

fine furniture • paintings • prints
THE ISLAND GALLERY
2188 Oak Bay Avenue   Tues - Sat.

VACATING SALE
We're closing out our store in the Commerce Mall
ALL STOCK 25% OFF
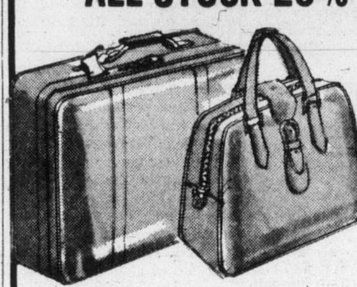
You Save on . . .
• Luggage
• Handbags
• Billfolds
• Small Leather Goods
NOTE!! These prices apply ONLY at our Commerce Mall Store
All Sales final.
McMartins
COMMERCE MALL
Opp. Eaton's
384-3555

In Our 73rd Year . . .
Saba Bros Limited
1130 Douglas
384-0561

All-Wool 3-Piece Knit Suits
Imported from Hong Kong
Reg. $150
Sale Price 99.00
Smashing all-wool suits tailored to perfection and hand-picked for you. An unsurpassed by at the very beginning of the spring season. The styles are outstanding, the workmanship precise. Every new spring shade is here. Sizes 8 to 18.
Plus! Small Group of Suede-Trim or Suede-Vest Suits
Reg. to $185.00
Sale Price 129.00
Use Your Saba Account, Chargex or MasterCharge
Store Hours: 9 to 5:30, 9 - 9 Fridays

Advertising helps good things happen
CANADIAN ADVERTISING ADVISORY BOARD

DON'T SIGN ANY DEAL
until you see the car deals at
VICTORIA DODGE CHRYSLER
Dealer Licence No. D00867A
819 YATES ST.   384-8174

Boboli's bouncy espadrilles
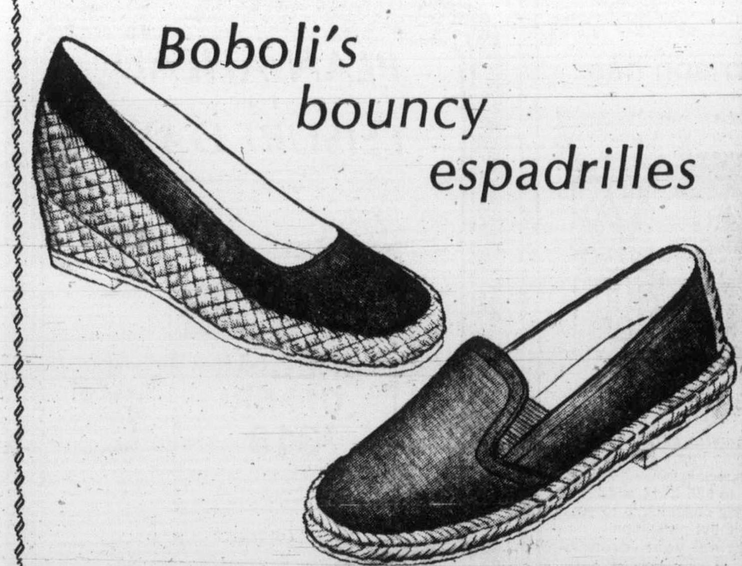
Boboli previews the leisure season with espadrilles that put Spring in your step whether your travels lead you down busy streets or quiet country paths. Make your selections in the wedge from shades of natural, red, black, white or yellow — $28; the flat in natural or navy — **$21.** Both with easy-walking crepe sole.
Munday's
1203 Douglas St.   383-2211
3-17

MAVERICK MARKET
880 ESQUIMALT RD.

PRICES EFFECTIVE
MARCH 17-18-19-20
We Reserve the Right to Limit Quantities

STORE HOURS
Mon.-Tues.-Wed. 9:30-6
Thurs.-Fri. 9:30-9
Sat. 9-6
Sun. 10-5

NABOB INSTANT COFFEE 10-OZ. JAR 1.79
CANADIAN CHEDDAR CHEESE MAPLE LEAF—Mild, Med., Old 12-oz. Wedge 99¢
JUBILEE LUNCHEON MEAT 12-OZ. TIN 59¢

CHUCK OR ROUND BONE ROAST A lb. 79¢
FLAKED TUNA Clover Leaf, 6½ oz. .... 69¢
ALPHA MILK Tall Tins .... 2/69¢
TOILET SOAP Dial, Regular .... 4/89¢
CHOCOLATE BARS Rowntree's Family .... 2/79¢
MEAT SPREADS Puritan Asst., 3-oz. .... 4/89¢
CHEESE SLICES Maple Leaf, 2 lb. 2.49
POTATO CHIPS Krispee, 8¼-oz. Pkg. .... 69¢
POTATOES Local, Can No. 2 GEMS 15 LB. CELLO 99¢

GROUND BEEF Regular, Lb. .... 69¢
STEW BEEF Boneless, Lb. .... 99¢
SUNBEAM, 16-oz. 100% WHOLE WHEAT BREAD 2/89¢
MARGARINE Palm, 3-lb. Pkg. 1.49
JELLY POWDERS Nabob Asst. .... 4/89¢
VEL LEMON FRESH DETERGENT 32-oz. 69¢

CROSS RIB ROAST .... A lb. 1.09
FRUIT DRINKS Allens, 48-oz. .... 2/89¢
TOOTHPASTE Ultra-Brite, 150 ml. 1.29
BOY-AR-DEE SPAGHETTI SAUCE MEAT or MUSHROOM, 14 oz. .... 49¢
FLAVOR CRYSTALS RISE & SHINE Orange, 13-oz. Cello .... 75¢
SOCKEYE SALMON Royal Line, 7¾-oz. 1.29
BATHROOM CLEANER Sani-Foam, 20-oz. .... 99¢
CHASE & SANBORN COFFEE 1-lb. Bag 1.29
TURNIPS IMPORTED CAN. No. 1, lb. .... 12¢

The Arts

RED CARPET SERVICE SINCE 1919
Williams Quality Meats
795 FORT ST. 384-0525 384-0526
WE SELL CANADA GRADE A BEEF, LOCAL LAMB AND VEAL, FRESH POULTRY, DOMESTIC & IMPORTED CHEESE
OPEN 7:30-5:30 MON.-SAT.
FRESH "A" TURKEYS—5-12 lbs. ... 99¢ lb.
FRESH TURKEY BREASTS ..... 1.29 lb.
FRESH TURKEY LEGS ..... 1.09 lb.
FRESH TURKEY WINGS ..... 69¢ lb.
CHEESE SHOP—TURKEY SALAD SANDWICH ea. 1.00
GRADE "A" No. 1-2 FREEZER BEEF 100% GUARANTEED
BABY BEEF SIDES 200-lb. ave. ..... lb. 89¢
SIDES 210-250 lb. ave. 95¢ lb.
HINDS 110-150 lb. ave. 1.15 lb.
HIPS 50-80 lb. ave. 1.05 lb.
PRICES INCLUDE CUTTING, WRAPPING AND FREEZING 3-17

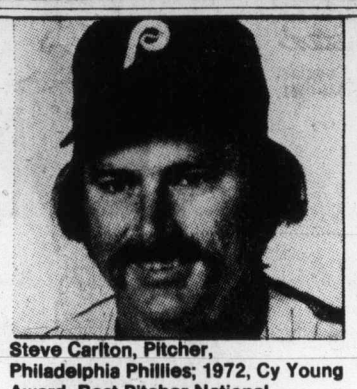

Steve Carlton, Pitcher, Philadelphia Phillies; 1972, Cy Young Award, Best Pitcher National League; 1968, 1969, 1972, 1974, Selected to National League All-Star Team.
"When people ask me about Transcendental Meditation, I just tell them that it's helping me make myself a better person, and that I just feel real good about it. Once stresses are gone from the nervous system, everything just naturally goes better."

New Modes IN SELBY
ARCH PRESERVER AND EASY-GOERS
The fashion shoes with the built-in comfort!
Always at King's
1453 DOUGLAS ST.

MAD MONEY MACHINE
New Clues Daily
CJVI/900

Do-it-yourself groups add to amusement

Live theatre in Victoria growing

By JIM GIBSON
Colonist Staff

Victoria is no rival for Toronto and its 20 professional productions now on stage but this city doesn't qualify as a theatrical wasteland either.

A quick tally finds eight — admittedly only two are professional — theatre groups performing for Greater Victoria area audiences.

And the great thing is that the number is growing. And it's growing because people aren't waiting for things to happen but rather doing it themselves.

A good example are Pat Supeene and Dave Wallace who have a fondness for the absurdist playwrights who are rarely seen here.

"They're much too controversial," is UVic student Supeene's explanation for other local groups' reluctance to take on the absurdists.

But the two rushed in where others fear to tread and revived the once high school-based Prometheus Players to stage their production of Vancouver playwright Sheldon Rosen's The Box.

And they're doing it nightly until Sunday at Open Space on money Wallace earned as manager of a local chicken take-out restaurant.

Wallace, 19, hopes to recoup his investment but that, of course, isn't the object of it at all.

□

Well, Ivan Sayers' Art Deco fashion show proved a bit of a bust last Saturday at The Belfry.

There was nothing wrong with 50 odd costumes that Sayers brought over from his Vancouver home. They were fantastic.

But the show was billed as a minor revue with dancers and singers to evoke the deco style of the 20s and 30s.

Other than some snappy tap dancing to close the hours-long show, it just didn't happen that way.

Instead, the audience was presented with an endless shuffle of fashions to Sayers' sober and long-winded explanation.

Sayers had earlier promised the show would be outrageous. And admittedly some of the dozen or so models seemed capable of inflicting their own brand of outrage but Sayers didn't capitalize on anyone's talents other than his own ability as a collector of clothes.

Despite his ability to assemble some interesting women, Sayers is no Ziegfield. He really should turn his show over to someone with an eye for show-biz pizaaz.

It would be unbeatable then.

□

Victoria audiences can forget about seeing this country's leading actor, William Hutt, on the Bastion stage. Edwin Stephenson had teased local theatregoers earlier in the season with the possibility that Hutt might leave his Stratford base to appear in Present Laughter.

Well, Hutt was too busy earlier in the year to accept Stephenson's offer and as recently-appointed artistic director of Theatre London he'll be busier yet in the Stratford off-season.

The interesting thing about Theatre London is that it shares similar origins as the Bastion and both turned professional five years ago

However, Theatre London hasn't shied away from doing Canadian works and some originals at that which has put it in the forefront of regional theatres.

□

The Bastion is hunting around for stylish dresses from the 50s — Diors perhaps — to clothe the cast for its next production. Ring Around the Moon.

Anybody got some hanging in the closet?

□

No Sex Please ... We're British continues until Saturday night at the McPherson and the kids at Strathcona Lodge and Shawnigan Lake school close their Oliver Friday night in the Shawnigan Lake School auditorium.

UVic's theatre department starts its Phoenix Festival tonight with two short operas.

Toronto composer John Weinzweig lectures tonight in UVic's MacLaurin building on everything from Canadian Eskimo songs to an analysis of his own works. It doesn't sound like something for neophytes.

A conservatory faculty trio takes on Vivaldi, Bach, and several others Friday at Cragidarroch Castle.

A couple of jes' plain folks, Utah Phillips and Bodie Wagner, recreate the grassy sounds of the great southwest at The Belfry Friday night.

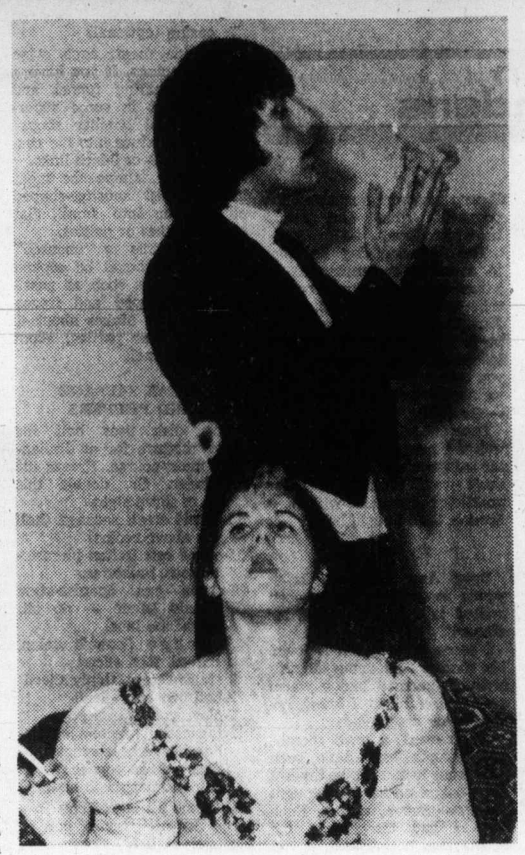

On the walls this week are H. G. Glyde's oils and drawings at The Backroom Gallery and Allan Detheridge's Drawing at Open Space Gallery.

Kay Lines is trying to turn some of her unused and recently acquired business office space into an artist's collective. Apparently artists without a gallery can pay up and eventually show their work on the office walls.

Advertising serves by informing.
CANADIAN ADVERTISING ADVISORY BOARD

Bulletin board

Human Resources Minister William Vander Zalm will address James Bay New Horizons group at its meeting at 10 a.m. today at 520 Niagara Street.

□

ST. PATRICK'S PARTY

Wednesday and Friday night groups of the Saanich International Folk Dancers will hold a St. Patrick's party in St. Matthias hall, 600 Richmond Road, at 8 p.m. Friday. Everyone welcome, and wear something green to avoid a penalty.

□

SLIDES

St. Saviour's Couples Club will present a showing of slides depicting a seven-week trip in England, in the parish hall on Henry Street at 2 and 7:30 p.m. Saturday. Admission price of 75 cents will include refreshments.

□

RUMMAGE SALE

St. Barnabas Anglican church will hold a rummage sale in the parish hall from 9:30 to 11:30 a.m. Saturday.

□

BAZAAR

The youth group of St. Michael's and All Angels church, 4733 West Saanich Road, is holding a bazaar from 2 to 4 p.m. Saturday with proceeds going to Guatemalan earthquake relief. There will be tea, stalls and games.

□

HOBBY SHOW

The United Church Women of Garden City United Church, Norwood and Carey Road, will hold a hobby show Saturday from 2 to 9 p.m. Pie and coffee will be served at 25 cents each.

□

BRITISH ISRAEL

The British Israel World Federation, meeting at 3 p.m. Sunday in the Dominion Hotel, Yates, will have as its speaker Harry Paterson whose subject will be Days of Our Years.

IODE installations

Mrs. Norman Turner was installed as regent of Municipal chapter, IODE, at the annual meeting Monday at the Faculty Club, University of Victoria.

Other officers installed by provincial president Mrs. W. J. Marquardt, were Mrs. Russell Hambley first vice-regent; Mrs. T. H. Hutchinson, second vice-regent; Mrs. E. Holmes, secretary; Mrs. J. M. Dunn, corresponding secretary; Miss J. E. O. French, treasurer; Mrs. R. A. Smillie, organizing secretary; Miss C. F. M. MacNab, education secretary; Mrs. B. Bett, Echoes secretary; Mrs. B. T. Shae, services secretary; Mrs. V. H. V. Shepperd, public relations secretary; Mrs. C. C. Riach, citizenship secretary, and Mrs. A. J. T. Laundy, standard bearer.

During the program, pianist Miranda Wong, a pupil of the Victoria Conservatory of Music, entertained members.

Reports showed that more than $3,600 had been spent on education work, and $4,200 on service work at home and abroad during the last year.

The retiring regent, Mrs. Smillie, was presented with a life membership in Municipal chapter.

Montague BRIDGMAN Ltd.
China Crystal Gifts
811 GOVERNMENT ST. 383-0821

Pennington's
where fashion has No size limit
Ours alone in sizes 38 to 44

Naturally! Naturals in touch with the new fashion scene. Separates of crinkled, knubbed woven Calcutta Cloth, (cotton/polyester). Casual dressing loaded with style. Left: Jacket $33., Skirt, elastic back $18.98. Right: top $29.98, cargo pocket pant, elastic back $22. Not shown: Basic pant $19.98. Natural, Sizes 38 to 44.
Hillside SHOPPING CENTRE such a pleasant place to shop 595-2521
3-18

Harrison draperies & fabrics

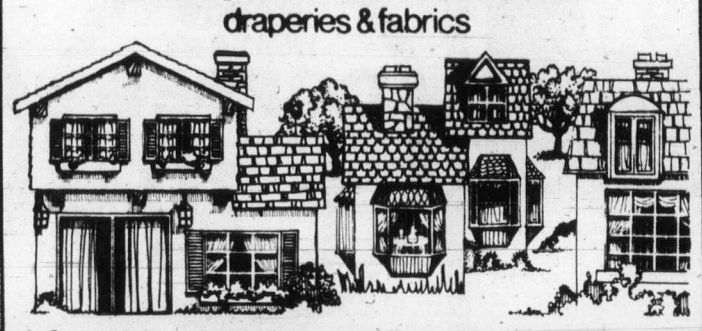

fat, skinny, short or tall — Harrison has

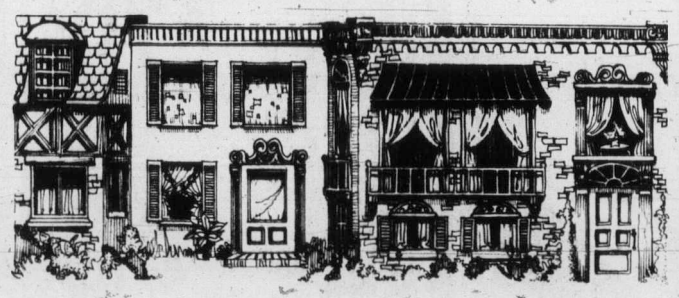

custom draperies to enhance them all

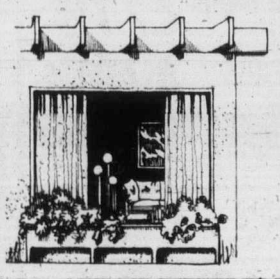

Windows like people come in all shapes and sizes. Because you and your home are special... Harrison have become specialists.
A simple telephone call to 595-8114 will bring one of our trained drapery consultants to your home, day or evening without obligation.
Or, if you prefer, bring your drapery measurements to one of our conveniently located stores.
Eigher way, you may choose just the right fabric and colour that says "you".
CHARGEX master charge
Harrison draperies & fabrics
BECAUSE YOU'RE SPECIAL, WE'RE SPECIALISTS
Hillside Shopping Center 595-8114

PLAN AHEAD FOR LEISURE DAYS

SPECIAL OFFER $318
COLOR OR WHITE
Charge it at BUTLER BROTHERS
DU 2466 Admiral
Admiral BUILT-IN DISHWASHER
• Rinse and Hold
• Sani Wash
• Pot and Pan Scrubber
• 2 Wash Arms
• Interchangeable Front Panels
• Sound Insulated
BUTLER BROTHERS
1720 Douglas St. 3-16 383-6911

Relatives, doctors, nurses ignore need

Dying interested in sex

By ALTON BLAKESLEE
AP Science Editor

NEW YORK (AP) — Sex often continues to be a prime interest of men and women who have been told they are dying of cancer or other disease, says Lois Jaffee, a social scientist who has cancer herself.

They want sexual relations and talk about it to other hospital patients who are in the same fix, she adds.

But neither doctors, nurses nor family members will recognize or discuss this need, she continues. Sexual problems thus arouse anxiety which is added to the anxiety about dying, says Mrs. Jaffee, who has acute leukemia, the blood cancer.

"This is the double whammy. For people over 65 who are not supposed to have sexual feelings anyhow, it becomes a triple whammy," she told a recent symposium here of the Foundation of Thanatology. Thanatology is the scientific study of death.

Mrs. Jaffee, in her late 40s, is associate professor at the graduate school of social work, University of Pittsburgh. She was diagnosed as having leukemia in April, 1973. Treated intermittently with drugs, she has been in and out of hospitals, and now the disease is in remission. While there always is hope the disease may not return, she regards herself as having a terminal illness.

In terminal illness, "this focus on death, paradoxically, has turned many people into life, and to thinking how they wish to live whatever time is left," Mrs. Jaffee said.

"It is a myth that once you become terminally ill, you no longer have any sex desire. The drive and capability can still be there," and its absence may be more due to psychological than physical reasons.

"In the terminally ill, sex desire may actually increase to counter the anxiety" over dying.

"Sexuality and terminality represent the beginning and ending of life," Mrs. Jaffee says, explaining that the preparation for death includes an accommodation for an ending, a deadline, whereas sexuality means moving forward, the quintessence of the life force. Both share a sense of letting go.

For the spouse of a cancer patient, "there can be the fear that you can catch cancer, that it is contagious," Mrs. Jaffee says.

Besides having an unreal fear of "catching" cancer, the patient's mate may stop thinking of the marriage as having any future, and may seek sex relations outside the marriage. There can be a tendency "to move away from sex and emotionality with the dying one."

Mrs. Jaffee said that she and her husband have no problem with their sexual relationship because they have discussed it frankly.

In hospitals, "there is lots of isolation, but no privacy, no place for a couple to go for emotional sharing. The spouse is not encouraged to bathe or touch the patient, even to rub a back. The message is given: 'Don't touch.' On leaving that environment, you become afraid to go home. You can develop a fear of reinvesting in life and love again. And so can the spouse."

Self-help groups sometimes spring up in hospitals, with terminally ill patients talking frankly about their concerns and possible solutions to problems, "letting their hair down."

"You hear of someone else in the same boat, that it is not just you with these concerns. You share ways of handling problems."

eiderdown shop
1728 Douglas St.
In recent years, centuries of European tradition has become a way of life around the world . . . drop into our new factory outlet and discover why North Americans are changing to the total economical comfort of continental quilts.
384-0133
Across from The Bay
3-13

One HOUR "MARTINIZING"® CERTIFIES
THE MOST IN DRY CLEANING
Fresh as a flower in just one hour
8 LOCATIONS TO SERVE YOU

charge it — chargex or master charge
Wedgie on your mind?
Ask for Lindy Lou
. . . it's the greatest
"Lindy Lou"
by Caressa
black Kid
amber Kid
bone Kid
navy Kid
34.95

Ingledew's
for the great names in fashion
IN VICTORIA AT 749 YATES ST.
3-17

NEW AT WOODWARD'S
NEW
Beige Body Fashions
FROM PLAYTEX®
i can't believe it's an all in one
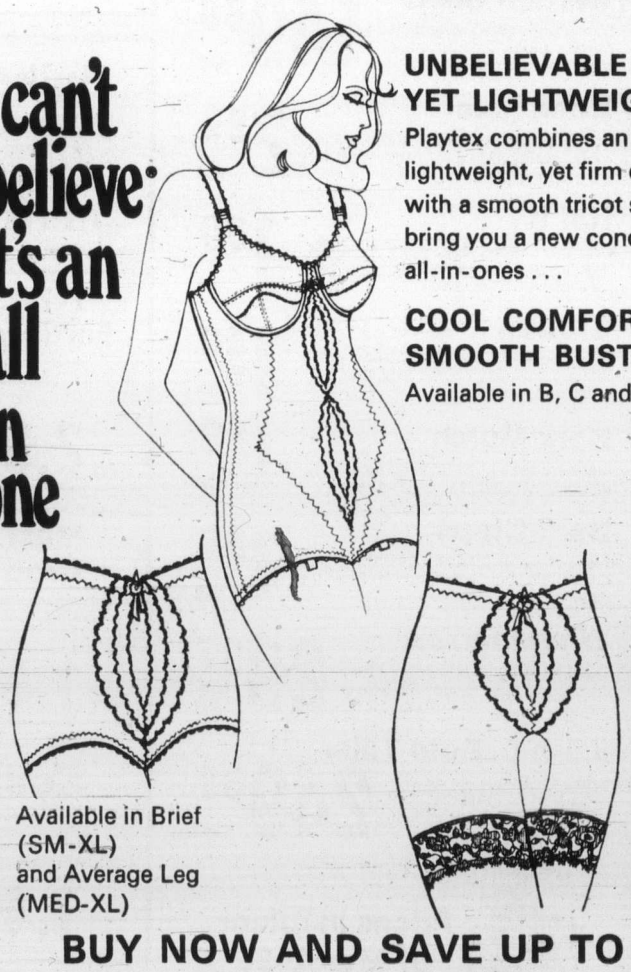
UNBELIEVABLE CONTROL YET LIGHTWEIGHT
Playtex combines an incredibly lightweight, yet firm control fabric with a smooth tricot support bra to bring you a new concept in all-in-ones . . .
COOL COMFORT AND A SMOOTH BUST-TO-HIP LINE
Available in B, C and D cups
Available in Brief (SM-XL) and Average Leg (MED-XL)
i can't believe it's a girdle
BUY NOW AND SAVE UP TO $5.00
Woodward's Body Fashions, Main Floor.
Woodward's

CAPITAL SUPER FOODS
50 WEST BURNSIDE
OPEN DAILY 9 TO 9
5124 CORDOVA BAY RD.
Cordova Bay Plaza
OPEN MON., TUES., WEDS., SAT. 9 to 6; THURS., FRI. 9-9; SUN. 11-5
PRICES EFFECTIVE MARCH 18, 19, 20
We reserve the right to limit quantities.
YOUR BEST BUY MEAT
READY TO EAT NO. 1 SMOKED PICNIC LB. 89¢
GAINERS, 1-LB. TRAY PORK SAUSAGE 1.09
BREADED VEAL CUTLETS LB. 89¢
CANADA GRADE A BEEF
TOP ROUND STEAK ROAST 1.69 LB.
BARON OF BEEF 1.69 LB.
BOTTOM ROUND STEAK ROAST 1.59 LB.
CORNISH GAME HENS UTILITY GRADE ..... 1.29 Each
FRESH TURKEY UTILITY GRADE ..... 79¢ LB.
CRISCO SHORTENING 3 LBS. 1.79
WELCHS, 40 OZ. GRAPE JUICE .... 99¢
WELCHS, 40-OZ. PRUNE NECTAR ..... 99¢
OCEAN SPRAY, 40-OZ. CRANBERRY COCKTAIL ..... 79¢
OCEAN SPRAY, 40-OZ. CRANAPPLE JUICE ..... 75¢
BLUE RIBBON TEA BAGS 116 BAGS BONUS PACK 99¢
YORK, 14-OZ. FANCY SPINACH 3 FOR 79¢
HEINZ, 14-OZ. RED KIDNEY BEANS 3 FOR $1
MAPLE LEAF, 12-oz. TIN ASPARAGUS TIPS ..... 65¢
REFRESHING PRODUCE
CLOVER LEAF, 6½ OZ. TIN FLAKED WHITE TUNA ..... 69¢
RISE & SHINE, 4 X 3¼ OZ. Cello Pack ORANGE FLAVOR CRYSTALS ..... 69¢
No. 1 CHIQUITA BANANAS 5 LBS. 1.00
SWANSON FROZEN TV DINNER CHICKEN, BEEF, TURKEY, ea. ..... 79¢
DUNCAN HINES, NEW 14.5 OZ. ANGEL FOOD CAKE MIX ..... 89¢
SCOPE, 17-OZ. FAMILY SIZE MOUTHWASH and GARGLE 1.39
No. 1 CALIFORNIA BROCCOLI LB. 29¢
PERFEX BLEACH 128 OZ. ..... 99¢
MISS MEW, 6-Oz. CAT FOOD ..... 5 FOR 89¢
No. 1 CALIFORNIA BULK CARROTS LB. 10¢
DR. BALLARD CHAMPION, 25-Oz. KING SIZE DOG FOOD ..... 3 FOR 1.00
AUNT JEMIMA, 3½ Lb. PANCAKE and WAFFLE MIX ... 99¢

Santa Anita results, entries

ARCADIA, Calif. — Results of Wednesday's thoroughbred racing at Santa Anita and entries for today:

First Race:
Fasima (Hawley) $5.40 $3.40 $3.00
Old Fooler (Valdez) 5.00 3.60
Galisteo (Alvarez) 3.60
Scratched—Ruleall, Test Run, Scudaha, Jahost. Time—1:17 3-5.

Second Race:
Fluffity Uppity (Toro) $12.30 $6.40 $4.60
Cameo Role (Valdez) 11.80 6.80
Maianai (Hawley) 5.40
Daily Double paid $32.40.
Scratched—Crystal Hi, Dive Royal, Fresh Fruit, Pourtales Isle, Ethel Waters. Time — 1:11 1-5.

Third Race:
Fleet Boloro (Toro) $7.80 $4.20 $4.80
Sporting Time (Lambert) 5.60 4.60
Thee King (Campas) 17.60
Scratched—King Of Rhythm, Oitocamp, Smugglers Kid, Don Estephan. Time—1:11 2-5.

Fourth Race:
Best Lady (Hawley) $6.40 $3.60 $2.80
Helen Kathleen (Mena) 4.00 3.40
Seventh Mint. (Aragon) 4.00
No scratches. Time—1:11 4-5.

Fifth Race:
Diode (Shoemaker) $4.30 $3.60 $2.60
Dumbwaiter (Olivares) 4.00 2.60
Rue De Rivoli (Toro) 2.60
Exacta ($5) paid $45.00.
Scratched—Sarco, Pass Thru, Edington, The Giant, Mr. Bold Batter, T.V. Mission, A Breeze. Time—1:47 3-5.

Sixth Race:
Green Indian (Hawley) $5.00 $3.20 $2.40
Jan Gin (Shoemaker) 4.00 2.60
Flashy Pass (Olivares) 2.40
No scratches. Time—1:37 3-5.

Seventh Race:
El Tarta (Shoemaker) $11.80 $4.80 $2.80
Pass The Glass (Toro) 3.60 2.40
Barrydown (Hawley) 2.20
Exacta ($5) paid $121.00.
No scratches. Time 1:47 1-5.

Eighth Race:
June's Blazer (Pierce) $5.40 $3.80 $2.80
Pindoro (Lambert) 16.00 5.60
McKenzie Bridge (Shoemaker) 2.80
No scratches. Time 1:48 4-5.

Ninth Race:
Jay Kit (Lambert) $17.20 $10.20 $7.00
Saserac (Ramirez) 22.00 12.20
Cimarron 2D (Torto) 4.40
Exacta ($5) paid $953.50.
Scratched — Fleet Centurion, Crowning Blow. Time 1:51.
Attendance 23,437, handle $3,172,197.

Entries

FIRST RACE — $6,500, claiming, four-year-olds and up, fillies and mares, six and one-half furlongs.
Sadrullah (114) Shoemaker
Lady Nephilim (116) Olivares
Bezant (119) Vergara
Slippery Ann (116) Lambert
Punnet Square (118) Valdez
An Of Loveridge (119) Mena
Sand Storm (116) Toro
Thoughtful Joy (116) Noguez
Haiku (116) Ramirez
Celary (116) Fernandez
Ang Kellisbec (116) Skinner
Raphaelita (114) Hawley
Imgallant (116) Harris
Glorified (116) Campas
Litas Rising Star (116) Lambert
Stratford Court (114) Skinner

SECOND RACE—$11,000, claiming, four-year-olds and up, fillies and mares, six furlongs.
Mocha Frost (115) Howard
Aprils Hope (117) Ramirez
x-Winter Kiss (112) Semkin
Fairway Phyllis (121) Hawley
Doubt Me Not (117) Harris
a-Turn Of Fate (117) Valdez
a-My Lovely Girl (117) Valdez
Millennium (117) Lambert
Rebels Down (113) Nogues
a—Entry.

THIRD RACE—$7,000, claiming, three-year-old maiden fillies, six furlongs.
Count My Freckles (117) Morales
Munificent Lady (117) Howard
Wool Jacket (117) Mena
La Hoist (117) Ramirez
Oriental Princess (117) Vergara
Waterford Crystal (117) Harris
Stay Free (117) Valdez
Divind Bernice (117) Noguez
Mia Amica (114) Alvarez
Leal's Jewel (117) Campas
Asuka (117) Olivares
Chiquita Tryst (117) Toro
Pink Chantilly (117) Valdez
Candy Swirl (117) Velasquez
Sovereign Spot (117) Rosales
At'eed Yazhi (117) Hawley

FOURTH RACE—$7,000, claiming, three-year-old maiden colts and geldings, six and one-half furlongs.
Happy Pilot (115) Valdez
Ramat Gan (118) Campas
Always Remember (115) Noguez
Tell Me First (115) Alvarez
Eves Last Turn (118) Bacon
Bank Me (118) Hawley
Sea Blend (118) Rosales
The Overcomer (118) Howard
Le Petit Garcon (118) Olivares
Sarajevo (118) Lambert
x-Descriptive Kid (113) Semkin
Dynamax (118) Toro
Big Waddy (118) Pierce
On The Right Track (118) Vergara
Flying Kansu (118) Valdez
King Sebastian (118) Campas

FIFTH RACE—$13,000, allowances, four-year-olds anl up, fillies and mares, six furlongs.
Accra II (114) Toro
Conjunctive (114) Valdez
Deck Folly (114) Shoemaker
a-Velvet Isle (114) Hawley
Camellia Queen (114) Rosales
Folly Me (120) Harris
Cathy Charmer (114) Mean
Baby Times (120) Pierce
Lady Lunar (114) Ramirez
a-Count The Tae (114) Olivares
Devil Did It (114) Lambert
Bet Across (114) Skinner
a—Entry.

SIXTH RACE — $9,000 claiming, three-year-olds, colts and geldings, six furlongs:
Knightly (118) Lambert
Nanczar (116) Kinner
Ruby E. (116) Mena
Dr. Felix Starr (118) Toro
Paddy Walk (118) Hawley
Restless Heritage (120) Pierce
Natalpa (114) Valdez

SEVENTH RACE — $14,000 allowance, four-year-olds and up, six and one-half furlongs:
Majestic Wonder (121) Toro
Maritimer (114) Noguez
Super Tobin (121) Olivares
Descrates (114) Harris
Sonicshuttle (121) Valdez
Chiefs Holiday (121) Valdez
Bold Preference (114) Mena
King Al (116) Skinner
Big Excitement (114) Shoemaker
Galloping Pine (121) Hawley

EIGHTH RACE — $16,000 allowance, four-year-olds and up, one and one-eight mile, turf:
x-Principoum (109) Semkin
Mr. Bold Batter (114) Mena
A Breeze (114) Gilligan
Advisedly (121) Shoemaker
The Giangio (114) Hawley
Pass Thru (114) Harris
T.V. Mission (114) Vergara
Edington (114) Toro
Sarco (114) Valdez

NINTH RACE — $9,000 claiming, three-year-olds, one and one sixteenth mile:
Its Today (119) Toro
x-Ispy (113) Aragon
Walkin High (116) Olivares
Fleet Nacoma (116) Noguez
Fleet Rep (116) Fernandez
Talarik (116) Mena
Dandy Career (116) Hawley
Sir Gun Box (116) Luckie
Clear and Fast. 1st Post 12 p.m. P.S.T.

Selections

1. Slippery Ann, Sand Storm, Ann Of Loveridge.
2. Doubt Me Not, Aprils Hope, Mocha Frost.
3. Wool Jacket, Stay Free, Divine Bernice.
4. Tell Me First, Sea Blend, Happy Pilot.
5. Folly Me, Lady Lunar, Devil Did It.
6. Knightly, Restless Heritage, Ruby E.
7. Chiefs Holiday, Majestic Wonder, King Al.
8. The Giant, Pass Thru, Mr. Bold Batter.
9. Dandy Career, Its Today, Fleet Nacoma.

One Best: Knightly.

U.K. soccer tables

LONDON — Standings in the British soccer leagues following weekend play:

SCOTTISH LEAGUE
Premier Division

	W	T	L	F	A	P
Celtic	17	4	3	55	30	38
Rangers	16	5	5	43	21	37
Hibernian	14	6	6	45	29	34
Motherwell	12	7	7	45	33	41
Aberdeen	10	7	10	41	37	27
Dundee	9	7	11	42	49	25
Hearts	8	8	11	28	38	24
Dundee U	7	6	12	33	38	20
Ayr	8	4	14	30	46	20
St. Johnstone	2	2	22	24	66	6

Division I

Partick	17	7	2	47	19	41
Kilmarnock	16	3	7	44	29	35
Montrose	12	6	8	53	43	30
Dumbarton	11	4	10	50	44	26
Arbroath	11	4	11	41	39	26
St. Mirren	9	8	9	37	37	26
Airdrieonians	7	11	8	44	41	25
Falkirk	10	5	11	38	35	25
Hamilton	7	10	8	35	34	24
Queen of S	9	6	11	41	47	24
Morton	7	9	10	31	40	23
East Fife	8	7	11	39	53	23
Dunfermline	5	10	11	30	51	20
Clyde	5	4	17	34	52	14

Division II

Clydebank	17	5	3	44	13	39
Raith	12	10	1	41	22	36
Alloa	14	6	4	44	27	34
Queen's Pk	10	9	7	41	33	29
Cowdenbeath	10	7	8	42	42	27
Stirling	9	7	8	38	29	25
E Stirling	8	8	10	33	33	24
Stenhousemuir	9	5	12	39	44	23
Albion	6	10	9	31	38	22
Stranraer	9	3	12	44	43	21
Berwick	7	5	12	32	40	19
Forfar	4	10	12	28	48	18
Meadowbank	5	6	15	24	53	16
Brechin	5	5	13	27	43	15

ENGLISH LEAGUE
Division I

	W	T	L	F	A	P
Queen's PR	18	11	6	53	26	47
Liverpool	16	13	5	50	27	45
Man United	18	9	6	54	31	45
Derby	18	9	7	56	43	45
Leeds	16	8	9	51	36	40
Man City	13	10	9	51	28	36
Middlesbrough	13	10	11	37	30	36
Leicester	10	15	9	36	42	35
Ipswich	10	14	8	38	33	34
Stoke	13	8	11	41	38	34
West Ham	13	8	14	43	53	34
Everton	11	11	11	48	56	33
Tottenham	9	14	11	48	55	32
Newcastle	12	7	12	55	44	31
Coventry	10	11	13	36	46	31
Norwich	11	8	13	48	50	30
Arsenal	11	8	14	36	39	30
Aston Villa	9	12	13	41	50	30
Birmingham	10	5	18	44	60	25
Wolverhampton	8	8	17	38	54	24
Burnley	7	10	18	38	56	24
Sheffield U	2	9	23	23	68	13

Division II

Bristol C	16	11	6	51	28	43
Bolton	16	10	6	59	29	42
Sunderland	18	5	8	49	29	41
Notts C	16	7	10	47	33	39
West Brom	14	11	7	37	29	39
Luton	16	7	11	48	39	39
Southampton	16	6	11	55	39	38
Notts F	12	10	11	42	34	34
Chelsea	12	10	12	45	43	34
Oldham	12	10	12	48	52	34
Fulham	12	9	13	41	38	33
Bristol R	10	13	10	31	35	33
Charlton	13	7	12	48	55	33
Hull	13	6	15	36	39	32
Plymouth	11	9	15	43	47	31
Blackpool	10	11	12	31	39	31
Carlisle	10	11	13	37	49	31
Orient	10	10	12	27	31	30
Blackburn	7	13	13	32	42	27
Oxford	7	11	16	32	48	25
Portsmouth	8	6	20	26	47	22
York	7	5	21	27	57	19

Division III

Hereford	20	7	7	65	39	47
Brighton	19	4	13	62	41	42
Crystal P	15	12	8	53	39	42
Cardiff	15	10	10	56	43	40
Wrexham	15	10	11	48	39	40
Walsall	15	10	12	59	48	40
Shrewsbury	16	8	10	46	39	40
Port Vale	13	12	11	44	38	38
Peterborough	13	12	9	53	50	38
Millwall	13	12	10	42	41	38
Preston	15	6	13	46	45	36
Gillingham	9	16	10	42	49	34
Bury	10	13	10	39	34	33
Chester	12	9	13	34	46	33
Aldershot	11	10	13	49	56	32
Rotherham	12	8	15	42	51	32
Grimsby	12	7	16	46	56	31
Mansfield	9	11	15	40	45	29
Chesterfield	11	7	17	51	58	29
Southend	10	8	15	50	54	28
Sheffield W	7	14	12	37	40	28
Swindon	11	6	18	47	60	28
Halifax	8	10	15	32	47	26
Colchester	9	8	17	30	55	26

Division IV

Northampton	23	7	6	60	29	53
Lincoln	22	6	4	75	30	50
Reading	19	7	9	51	41	45
Tranmere	18	8	9	67	38	44
Huddersfield	18	8	7	46	27	44
Exeter	15	12	10	44	32	42
Doncaster	18	6	12	66	53	42
Bournemouth	17	7	10	48	32	41
Torquay	15	7	12	40	49	37
Swansea	13	10	11	50	43	36
Watford	16	4	15	44	50	36
Rochdale	11	13	10	34	36	35
Crewe	10	13	12	47	43	33
Cambridge	11	11	14	39	45	33
Barnsley	10	12	13	35	41	32
Stockport	11	10	14	36	51	32
Newport	12	7	15	49	62	31
Brentford	11	8	15	43	47	30
Hartlepool	10	9	16	47	60	29
Bradford	8	12	11	38	39	28
Scunthorpe	9	6	20	36	48	24
Darlington	8	7	18	27	44	23
Workington	5	5	25	22	65	15
Southport	3	7	25	27	66	13

Esquimalt girls romp

Val Rossiter and Corinne Campbell scored three goals each Wednesday to lead Esquimalt to an 11-0 win over visiting Reynolds in a Victoria Inter-High School girls soccer league match.

Robin Bartlett and Jodie Duncan scored two goals each and Erin Mitchell completed the scoring.

In a match at Oak Bay, Spectrum trimmed the host team 4-1.

Maureen Cockrill, Kathy Bailey, Pam Kozak and Anne Farmer scored for Spectrum and Dawn Miller replied for Oak Bay.

Roche upset

WASHINGTON (AP) — Unranked Onny Parun of New Zealand upset top-seeded Tony Roche of Australia 7-6, 7-6 Wednesday night in the first round of the $60,000 World Championship Tennis tournament.

Grand Duke. One of the world's 3 great vodkas.

We challenged two world famous vodkas with our Grand Duke. The judges were panels of taste testers, people like you who enjoy good vodka.
They tasted and told us:
"Grand Duke's as smooth and light as the world's best."
Enjoy the best.

Ear piercing Clinic at Woolco

PERFORMED BY A REGISTERED NURSE

CLINIC HOURS:
Thursday, Friday 5 PM - 9 PM
Saturday 10 AM-5 PM

The final touch of fashion. New glamour is yours as quick as a wink. Have your ears pierced under the most hygenic conditions, by a trained Registered Nurse.
- No appointment necessary, just drop in.
- Gold plated hypo-allergenic starter studs included with your piercing.

Note: Minors must have parental consent.

9.99

LOBE CANADA LIMITED

Woolco TIRE AND AUTOMOTIVE CENTRE

THIS WEEK ONLY! OFFER EXPIRES MARCH 20, 1976

FULL 4 PLY POLYESTER CORD TIRES

Hallmark PREMIUM V
$22 EACH
E78x14 BLACKWALL

SIZE	BLACKWALL SALE PRICE EACH	WHITEWALL SALE PRICE EACH
A78 X 13	—	$23.77
E78 X 14	$22	23.77
F78 X 14	25	26.77
G78 X 14	28	29.77
H78 X 14	—	32.77
G78 X 15	28	29.77
H78 X 15	—	32.77
L78 X 15	—	32.77

• No freight charge • No trade-in required • No charge for tire mounting

- LONGER MILEAGE
- OUTSTANDING WEAR
- MODERN "78" SERIES DESIGN

Every HALLMARK TIRE is covered by a guarantee without limit as to months or miles against failures caused by Road Hazards or Defects in Material and Workmanship. Adjustments prorated on remaining tread.

MILEAGE GUARANTEED 30,000 MILES OR 30 MONTHS

PREMIUM BATTERIES
One great low price for most compact, medium and standard American cars.
installed with exchange. 34.88 EACH
Dry charged for over 4 years of dependable high-performance power. Series 22F, 24, 24F only.
SIZES FOR MOST NORTH AMERICAN LUXURY CARS.
Series 27, 27F and 74 side terminal installed with exchange. 39.88 Each. Made in Canada.
NO ADDITIONAL FREIGHT CHARGE.

FRONT END ALIGNMENT
8.88 complete
MOST NORTH AMERICAN CARS
For better steering and longer tire wear! Let our expert mechanics adjust caster, camber, toe and repack outer front wheel bearings.

SUPER PREMIUM SHOCK ABSORBERS
MOST NORTH AMERICAN CARS 7.77 each
Our finest heavy-duty shocks. Guaranteed to last as long as you own your car.
INSTALLATION 3.50 each

RED TAG SALE
Economy buyers ask about our "RED TAG" tires low low prices on discontinued tread designs in RADIAL, BIAS BELTED and NON BELTED. Limited Quantities.

SUPER SPECIAL
QUAKER STATE MOTOR OIL .88 Qt
5W30 or 10W40 super-blend motor oil. LIMIT 5 QUARTS

FRAM AIR FILTERS 2.97 each
For most North American cars.
PCV VALVES 1.67 each

SPARK PLUG WIRE SET 6.77 set
For 6 or 8 cylinder cars. No cutting. For most North American cars.

TURTLE EXCALIBER WAX 3.99 each
Lustrous, jewel-like finish outlasts all other waxes. Paste or liquid. EX2 or EX3.

SUPER SPECIAL
8 TRACK STEREO 74.88 EACH
Deluxe 8-track with 4-channel matrix, fine tuning, head cleaner, burglar alarm, fast forward, tape eject, repeat button, illuminated programme and tape door light.
MINDBLOWER SPEAKERS
6x9 speakers with built-in power amplifier, mode selector switch and loudness control. Pair 74.88

Woolco DEPARTMENT STORES A DIVISION OF F. W. WOOLWORTH CO. LTD.
Town and Country Shopping Centre Douglas Street and Saanich
PERSONAL SHOPPING ONLY, PLEASE!
Store Hours: Monday to Saturday 10 a.m. to 10 p.m.
BUY WITH CONFIDENCE SATISFACTION GUARANTEED REPLACEMENT OR YOUR MONEY REFUNDED

Woolco
Garden Shop Hours:
Monday to Saturday 10 a.m. to 6 p.m.

Steer Manure
Pulverized, weed free. Completely organic. Available in 40-lb. bags.
each 1.49

Peat Moss
Fine grind peat moss, retains moisture in soil, breaks up clay. Available in 5-cu.-ft. bag.
each 5.27

Lime
Corrects acid soil conditions in gardens, lawns or flower beds. Sold in 50-lb. bags.
each 1.49

Pansies
Plant now for early spring beauty with 'Roggli Giant' pansies. Mixed colours available.
box 79

Spanish Onions
Spanish cooking onions, plant now for an early start. Available in 1-lb. box .. 79

Garden Shed
8' x 7' all metal constructed garden sheds, easy to assemble. Green in colour. ..... 149.88 each

Bone Meal
Produces better blooms and stronger roots, available in 6-lb. bags. Ideal for early spring planting ..... 2.99 each

Rot It
Converts leaves, sod, grass clippings and garden waste into rich humus. Available in 10-lb. bags ..... 1.69 each

Shrubs
Your choice of Junipers, Cotoneaster, Thuya, plus many more. Available in 1-gallon containers. ..... 1.49 each

Bark Mulch
Ideal for weed control and soil conditioning. Available in 2-cu.-ft. bags .. 1.69 each

Bark Chips
Excellent for weed control or decorating borders. Sold in 2-cu.-ft. bags ..... 1.69 each

Wheelbarrow
Features 4-cu.-ft. capacity, heavy all-metal construction. Green in colour ..... 29.97 each

3.5-h.p. Roto Tiller
Features Briggs & Stratton recoil start engine, adjustable tines. Easy to handle, made by Brentwood. 249.88 each

Prices in Effect 'til March 20

Roses
Climbing rose bushes or Hybrid T's, your choice of assorted bright colours. Plant now for early spring beauty.
each 1.49

Bulbs
Gladiola bulbs, available in mixed decorator colours. Plant now for early beauty. 24 per bag.
each 1.69

7-7-7 Fertilizer
Value priced fertilizer will give you a healthier, greener lawn. Available in 35-lb. bag.
each 2.99

Maxi Crop
Organic liquified seaweed, improves crop yields. Will not burn, completely organic. 64 fl. oz
each 1.49

Soil
All-purpose indoor or outdoor compost potting soil, sterilized, weed free. Available in 30-lb. bags.
each 1.49

Woolco DEPARTMENT STORES A DIVISION OF F.W. WOOLWORTH CO. LTD.
Town and Country Shopping Centre Douglas Street and Saanich
STORE HOURS MONDAY to SATURDAY 10 A.M. to 10 P.M.
BUY WITH CONFIDENCE SATISFACTION GUARANTEED REPLACEMENT OR YOUR MONEY REFUNDED

Pretty girl study 'big waste'

WASHINGTON (AP) — Male drivers are a lot less impatient in slow-moving traffic when they have a pretty girl to look at, says a government-financed research project. Humor and pathos also help calm male drivers caught in hesistant traffic.

Those findings were cited today by Senator William Proxmire in singling out the $46,100 project as what he said was this month's "biggest or most ridiculous or most ironic example of government waste."

Proxmire said the study, financed by a National Science Foundation grant, was of "environmental determinants of human aggression." It was conducted by Dr. Robert Baron, then at Purdue University.

Proxmire said Baron's research involved having an assistant stop his car at a red light at a West Lafayette, Ind.. intersection.

"When the light turned green, the assistant would refuse to move the car for about 15 seconds," said Proxmire.

"The purpose was to determine when and how often the driver behind would become impatient and aggressive enough to honk his horn."

To discover the effect of environmental determinants such as sexual arousal, humor and empathy, the researchers had a young woman walk past the stalled motorists in a variety of costumes.

In some cases she wore "an extremely brief and revealing outfit." Sure enough, instead of honking their horns, male drivers tended to smile, stare, whistle and shout, the report said.

When the young woman wore a clown mask or "hobbled along on crutches and wore a bandage on her left leg," there also was less horn honking.

Satellite track on fishermen

FALMOUTH, Mass. (AP) — A radar device to enable satellites to track fishing fleets is being tested by the United States as the United Nations conducts its Conference on the Law of the Sea.

The 10-day federal research project, begun today, is designed to determine whether a satellite can monitor the activities of fishing boats if the U.S. extends its jurisdiction over fishing to 200 miles off its coasts.

GLASS DOORS and CUSTOM BUILT FIREPLACE SCREENS
VAN. ISLE STOVE SHOP
845 Goldstream Ave.
3-12 478-0322. Closed Monday

Sands
Seven Funeral Chapels Serving Vancouver Island
Dedicated To Service . . .
your seven community chapels, independently family owned and controlled. Sands, since 1912.
VICTORIA, 388-5188
SIDNEY, 656-2932
COLWOOD, 478-3821
DUNCAN, 746-5212
NANAIMO, 743-2032
LADYSMITH, 245-2331
ifc INTERNATIONAL FLIGHT CARE
A DIVISION OF SANDS
MEMBER BY INVITATION
NSM NATIONAL SELECTED MORTICIANS SINCE 1882
Removal and Service Arrangement Covering Vancouver Island
A DIVISION OF SANDS
Specializing in forwarding to or from anywhere
WORLD-WIDE FUNERAL INFORMATION SERVICE
Call Collect, or Cable "Mortuary Victoria"
A DIVISION OF SANDS

Woolco VINYL WALLCOVERING
A WOOLCO STANDOUT SPECIAL
IN STOCK NEW PATTERNS
Pre-pasted, Vinyl Coated, Dry Strippable Wallpaper
This brand new line of quality wallpaper comes in colours and patterns to enhance any room in your home. Tough vinyl coating permits frequent scrubbing without damage — so it's ideal for kitchens, bathroom, hallways and children's rooms. Sold in 10 metre (approx. 11 yards) x 20" bolts. Reg. Woolco Price bolt 8.98
SAVE 2.50 PER BOLT 6.48 bolt
ALWAYS WELCOME... master charge CHARGEX Woolco
SAVE $4 Per Gallon on 'Fiesta One Coat'
Rich, full bodied paint covers beautifully and is a pleasure to apply. Large selection of custom-tinted colours available at no extra charge. Stock up now on Satin Latex, Semi-Gloss Enamel or Velvet Enamel.
Reg. Woolco Prices: 14.97 gallon, 4.47 quart
FIESTA ONE COAT PREMIUM PAINTS
3.47 quart 10.97 gallon
'Resolac' Latex Interior Paint
Good quality interior flat paint in your choice of White, Off White, Beige, Blue or Green . . . in stock now.
5.99 Gallon
Reg. Woolco Price: Gallon 6.99
Prices Effective 'til March 20
RESOLAC interior latex paint
RESOLAC semi-gloss enamel
'Resolac' Semi-Gloss Enamel
Great for children's rooms, hallways and kitchens because it's tough and scrubbable. Colours match Interior Latex.
6.99 Gallon
Reg. Woolco Price: Gallon 8.99
Woolco DEPARTMENT STORES A DIVISION OF F. W. WOOLWORTH CO. LTD.
Town and Country Shopping Centre Douglas Street and Saanich
PERSONAL SHOPPING ONLY, PLEASE!
Store Hours: Monday to Saturday 10 a.m. to 10 p.m.
BUY WITH CONFIDENCE SATISFACTION GUARANTEED REPLACEMENT OR YOUR MONEY REFUNDED

Woolco SLEEP SHOP
Prices effective 'til March 20
SAVE $10
On An Adjustable 'Bodi-Gard' Bed Frame With Rug Rollers
The 'Bodi-gard' bed frame that adjusts to fit all sizes, from twin-size 39", three-quarter 48", double-size 54" and queensize 60" box springs. It's strong, sturdy and easy to assemble. This frame is equipped with four carpet rollers and is guaranteed for a lifetime to the original purchaser. Quantities are limited so shop early and save!
Reg. Woolco Price each 29.95
19.95 each
Medium-Firm Quality Mattress or Boxspring
Features: diamond-shaped quilting, hundreds of coils for better support, sisal insulation, White layers of cushion Cotton-Felt, tailored borders and durable Cotton print ticking. Matching supportive boxspring.
39" Mattress or Boxspring 59.95 each
48" or 54" Mattress or Boxspring 69.95 each
508-Coil "Glamourest" Mattress or Boxspring
The 508-coils constructed into this 54" set will give you an even, restful sleep throughout the night. Also features: "firm-A-edge" support, deluxe quilting on Synthetic Foam topper, eyelet quilted borders and imported Rayon ticking. Matching boxspring.
39" Mattress or Boxspring 89.95 each
48" or 54" Mattress or Boxspring 99.95 each
616-Coil "Ecstasy" Mattress or Boxspring
The 616 heavy-gauge coil-on-coil construction of this 54" set features heavy sisal insulation to prevent coil feel. Also features multi-needle quilting on deep Synthetic Foam cushioned with white layers of precompressed Cotton-Felt. Durable Rayon ticking. Matching boxspring.
39" Mattress or Boxspring 109.95 each
48" or 54" Mattress or Boxspring 119.95 each
Bodigard
ALWAYS WELCOME... master charge CHARGEX Woolco
Woolco DEPARTMENT STORES A DIVISION OF F. W. WOOLWORTH CO. LTD.
Town and Country Shopping Centre Douglas Street and Saanich
PERSONAL SHOPPING ONLY, PLEASE!
Store Hours: Monday to Saturday 10 a.m. to 10 p.m.
BUY WITH CONFIDENCE SATISFACTION GUARANTEED REPLACEMENT OR YOUR MONEY REFUNDED

NAMES in the NEWS

Batman, Robin reunited

NEW YORK — The Brooklyn crimefighting team dubbed **Batman** and **Robin**, who made more than 2,000 arrests, were reunited for the departmental trial of one of them on charges of possession of marijuana and lying to investigators.

Robert Hantz, who won the nickname Robin, was arrested Aug. 16, 1975. at Freeport International Airport in the Grand Bahamas and charged with marijuana possession.

David Greenberg, who was Batman, was on hand at the trial because, "the department is out to get Bob because we were critical of the brass."

Hantz, 31, has 36 decorations for police work, but had his badge and gun taken away by the department following his arrest.

He was arrested when he arrived at the airport with 15 other members of a scuba-diving group. Customs agents said they found four marijuana cigarettes in a duffle bag he owned. Hantz was charged with possession of a controlled substance.

At the hearing Hantz pleaded no contest to the charge and was fined $700. However, he appealed and the Supreme Court in the Bahamas dismissed the charge.

□

PITTSBURGH — Well, **Vladimir Zzyzz**, what's it like to have the last name in the greater Pittsburgh telephone directory? "It's like having an unlisted number," says **Al Hartner**, who answer when you dial Vladimir Zzyzz's number. But the 26-year-old power plant worker, who tells his friends to look for the number at the end of the list of 679,800 names, says it also produces some crank calls.

□

TRENTON, N.J. — Former middleweight boxing contender **Rubin (Hurricane) Carter**, convicted nine years ago on three counts of murder in a barroom shooting, was granted a new trial Wednesday by New Jersey's highest court. **Burrell Ives Humphreys**, the Passaic County prosecutor, said he was ready to retry Carter and co-defendant **John Artis**, for the slayings June 17, 1966, while racial tensions were running high in Paterson, N.J.

□

TORONTO — Health Minister **Frank Miller** was taken to Wellesley Hospital on Wednesday suffering from a possible heart attack. Dr. **F. F. Archdekin**, Miller's doctor, said in a telephone interview the minister is in the intensive-care unit.

□

KAMPALA — President **Idi Amin** of Uganda has just become the father of twin girls, **Kulthum** and **Sisha**, it was announced during a Moslem religious service this week. One of Amin's two wives, **Nadina**, gave birth to a boy in December.

□

THE HAGUE — **Alexander Aaronson**, 40, a Dutch-born Jew, was executed in Iraq three months ago after being convicted on a charge of spying for Israel, the Netherlands foreign ministry said. Israeli Foreign Minister **Yigal Allon** said last November that Aaronson had never been employed by any Israeli security agency.

□

PHILADELPHIA — **William Knauer**, 82, husband of **Virginia Knauer, President Ford's** special assistant for consumer affairs, has died. He was deputy attorney-general of Pennsylvania from 1925 to 1934.

□

PARIS — Nuclear engineer **Jacques Robert**, 55, who supervised development of France's atomic and hydrogen bombs, died at a Paris hospital after a long illness, his family announced.

□

BOSTON — Police said they found **Joseph Mahoney**, 43, stuck in mud up to his chin under the Broadway bridge in south Boston. Police said Mahoney apparently jumped off the bridge when the tide in the Fort Point channel was low. Suffering from exposure, Mahoney was admitted to Boston city hospital. He was placed on the danger list.

□

ROME — The jazz-pianist son of the late Italian dictator **Benito Mussolini** was divorced from the sister of film actress **Sophia Loren. Romano Mussolini** and **Maria Scicolone** married in 1962 and separated five years later. They have two children, **Alessandra**, 14, and **Elisabetta**, nine.

Woolco

WHILE QUANTITIES LAST

MEN'S SPORT COATS

12.44 EACH

ALWAYS WELCOME... master charge CHARGEX Woolco

A Bold Look at a Terrific Price

Here's your chance to buy a coat that will suit most any occasion . . . from a casual get-together to busy office conferences. Made from a Rayon/Wool/Nylon blend with 100% Acetate lining. 2-button front closure; flapped lower pockets. In assorted patterns. Sizes: 38-44.

Woolco DEPARTMENT STORES A DIVISION OF F. W. WOOLWORTH CO. LTD.

Town and Country Shopping Centre Douglas Street and Saanich

Personal Shopping only, please! Store Hours: Monday to Saturday 10 a.m. to 10 p.m.

BUY WITH CONFIDENCE SATISFACTION GUARANTEED REPLACEMENT OR YOUR MONEY REFUNDED

Woolco

A WOOLCO STANDOUT SPECIAL

Ladies' Fashionable Platform Sandals

Casual sandals have all-leather insoles for a better feeling fit. Adjustable ankle strap and covered platform styling and natural colour only. Even sizes: 6-9.

$8 pair

Girls' Easy-Clean Lace-Up Wedgies

New shoes to delight all little girls. 4-eye-tie; moccasin toe; wedge heel; skinfit lining; Crepe sole. Brick colour. Full sizes: 13 - 4.

12.97 pair

Ladies' Wedge-Fashion Sandals

The wedge heel is in! Open-toe sandals with easy-clean uppers feature full-cushion insole. In Tan only. Even sizes: 5-8

8.96 pair

Comfy and Casual Men's Wedge Shoes

Smart looking casuals for men feature all-leather uppers, 5 eye tie, covered wedge heel, Rubber Crepe outsole. In Tan colour. Full sizes: 7-11.

27.96 pair

Boys' Platform Dress Shoes

Just the thing for that new sweater and pants set. 3 eye tie shoes with easy clean uppers in the new platform style. In Black and Brown colours. Full sizes: 3-6

15.97 pair

Woolco DEPARTMENT STORES A DIVISION OF F. W. WOOLWORTH CO. LTD.

Town and Country Shopping Centre Douglas Street and Saanich

PERSONAL SHOPPING ONLY, PLEASE! Store Hours: Monday to Saturday 10 a.m. to 10 p.m.

BUY WITH CONFIDENCE SATISFACTION GUARANTEED REPLACEMENT OR YOUR MONEY REFUNDED

Provincial COURT

A preliminary hearing of the only charge to arise from the Feb. 19 hostage incident at the Wilkinson Road jail in Saanich was set Wednesday in Victoria provincial court for April 21 by Judge William Ostler.

The hearing will involve a Saanich charge against Paul Joseph Desjarlais, 30, and Dennis Matthew Wilson, 23, of two counts of unlawful confinement of guards and two of attempting to break out of the jail and its gym.

It will come one day before a preliminary hearing set earlier for April 22 of two charges which resulted in Desjarlais' awaiting-trial confinement at Wilkinson Road. They include counts of escaping from William Head and unlawful confinement of a Metchosin couple.

At his own request, Desjarlais is being held at the B.C. Penitentiary in New Westminster rather than Wilkinson Road until the April hearings.

□

A preliminary hearing Wednesday before Ostler ended with his order that Peter George MacLean, 24, stand trial in a higher court on a Colwood break-in charge dated Nov. 17, 1975.

At the request of defence lawyer Jacqueline Dorgan, Ostler issued an order prohibiting publication or broadcast of hearing details.

MacLean was awaiting the Wednesday hearing when he and nine other inmates were reported as escaping Dec. 16 from Wilkinson Road. He and three others later were sentenced to four-month jail terms for the escape. The prosecution appealed the sentences as too lenient but a three-judge B.C. appeal court panel in Vancouver threw out the appeals.

□

A Victoria charge of break-in and theft against George Alex Charlie, 22, of 820 Fisgard, was withdrawn by Ostler at the request of prosecutor Nicholas Lang following a plea of guilty by Charlie's brother James Alfred, 23.

Lang said the older brother took $28 in silver from a till after breaking into White's Diving Equipment, 832 Fisgard, early March 10. At the time, James Charlie was on two terms of probation resulting from a Nanaimo robbery and two Victoria break-ins last year.

Ostler remanded James Charlie to Friday for sentence.

□

"That kind of temper is expensive," Ostler told James Garfield MacNevin, 29, of 1450 Douglas, who pleaded guilty to two Victoria charges of mischief and wilful damage.

Lang said MacNevin was arrested about 1 a.m. Wednesday after a front door window was broken at Tang's Tailors, 1327 Government. In the police station about 1:20 a.m., said the prosecutor, MacNevin picked up a chair and damaged an interview-room door window.

MacNevin was fined $75 for the Tang's window and $50 for the other. He was ordered to pay $85 to Tang's and $45 to the city for the damage. The total of $255 must be paid within two months.

□

Daniel Britt Hagarty, 26, of 1192 Fort, was charged with possession of marijuana Wednesday in Victoria for the purpose of trafficking. With the agreement of prosecutor William Southward, Ostler approved Hagarty's release on his own undertaking. The case was remanded one week for further hearing.

Marine Calendar

NAVY
Gatineau, Provider, Restigouche, Kootenay — returning Friday at 10 a.m.
Endeavour — at sea, returning April 11.
All other ships in port.

MARINE SCIENCES
Parizeau — in port.
Vector — Lasqueti Island.
Pandora 2 — Jervis Inlet.
All other ships in port.

COAST GUARD
Quadra — in port.
Camsell — Bamfield patrol area.
Rider — Caamano patrol area.
Douglas — Victoria patrol area.
Vancouver — on station Papa.
Ready — Quatsino patrol area.
Racer — Sandheads patrol area.

MERCHANT MARINE
Litila — Harmac.
Irish Stardust — Duncan Bay.
Sulevman Stalskiy, Bulk Promoter, Haida Brave — Port Alberni.
Havdrill — Esquimalt.
Olympic Peace — Crofton.
Moselstein — Victoria.

Israelis shoot Arab rioters

JERUSALEM — (UPI) — Israeli soldiers shot three Arab youths Wednesday in one of the worst days of rioting in the occupied west bank since Israel seized the territory from Jordan in 1967. Israeli national radio said 60 persons were arrested in Jerusalem and scores more in other towns.

Woolco

Prices Effective 'til March 20

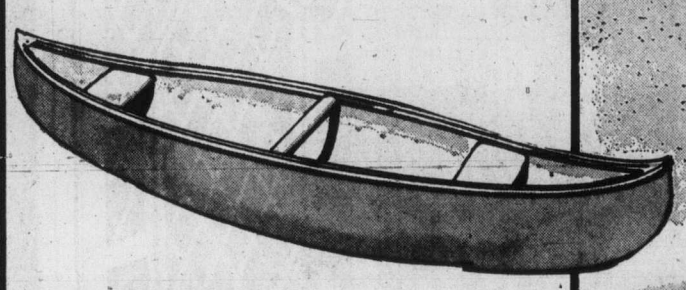

Lasalle Canoe

16' canoe features foam-filled chambers at each end and foam-upholstered seats. Available in red or green colours; width 34", depth 13", load capacity 575 lbs. Weighs 70 lbs. Ideal canoe for the amateur canoeist.

289.97 EACH

Hawk Canoe

This square-stern fibreglass canoe features 2 foam sponsons on exterior and is rated for 1½ H.P. motor. Length 11'3", width 42", depth 13", weighs 62 lbs. Load capacity 600 lb. (Not illus.)

279.97 EACH

Aluminum Car Top Boat

14' aluminum boat features 3 seats, and non-skid interior. Rated for 20 h.p. motor, maximum capacity load is 875 lbs. Centre length 13'11", beam 61", weight 134 lbs. (not illus.)

$539 EACH

Marine Speedometer

Features surface mount, guaranteed to be accurate. Complete with aquamatic impact tube. ..... 19.97 EACH

Outboarder Compass

Includes angle-mounting bracket and features a rotating dome. Illuminated. 21.66 EACH

Boat Fenders

Tough and durable. 20" in length. Made in Canada, available in assorted colours. 2 for $9

Outstanding Vacation Values

Aluminum Car-Top Boat

Takes rough trips with ease. Thread your way through scenic lakes and rivers or go fishing with the car-top boat that provides years of superb performance. Overall length 11'6", Beam 52", Transom 44", Bow depth 24", 3 seats, load capacity 510 lbs. Weighs 90 lbs. ..... EACH $325

High Performance 7.5 H.P. Outboard Motor

Gives enough speed and power needed by avid fisherman or cruising boaters. Air-cooled motor; leg and exhaust water cooled. Features full pivot reverse, twist grip control. Single cylinder power loop engine weighs 44 lbs. EACH $366

Save on this special combined offer $650

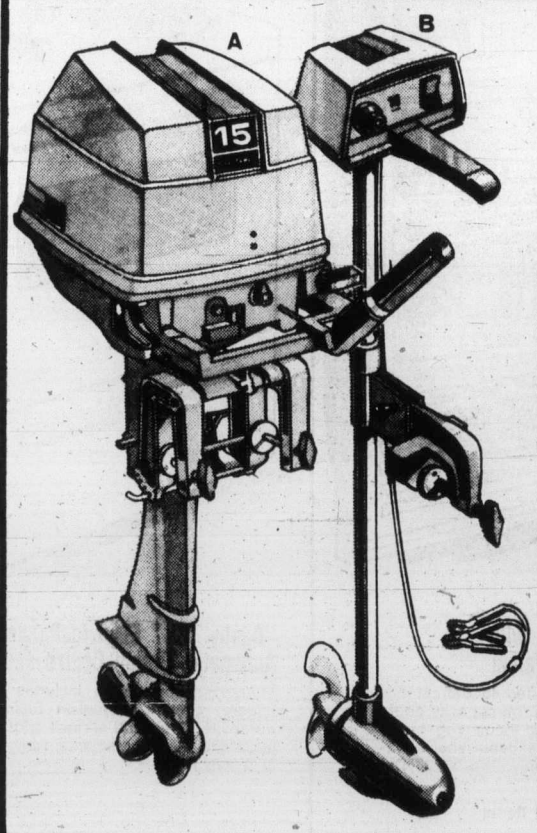

ESKA OUTBOARD

15 H.P. Motor
A. Water cooled: features automatic rewind starter with 3-blade propeller. Also features full gearshift — forward, neutral and reverse with twist grip control and push-button stop control. Complete with twin-cylinder power loop engine, 2-stroke cycle. Weighs 62 lbs. EACH $799

9.9 H.P. Motor
B. Complete with the same features as the 15 H.P., but on a smaller scale. Weighs 60 lbs. EACH $699

5.5 H.P. Motor
The engine is air cooled, leg and exhaust are water cooled. Features single-cylinder power loop, 2-stroke engine. Full pivot reverse. Weighs 39 lbs. (Not illus.) EACH $319

3 H.P. Motor
The 3 H.P. motor is complete with the same features as the 5.5 h.p. motor, weighs 32 lb. (not illus.) EACH $250

Eska Travel Troller
(Not. illus) Your choice of 10- or 20-speed electrics, featuring forward and reverse with adjustable steering tension. 5-position tilt bracket, power cord and clip, pollution free complete the features. Operates with any standard 6- or 12- (recommended) volt storage batteries. (Not included.) 10-speed EACH ..... 69.97 20-speed Each 89.97

Woolco DEPARTMENT STORES
A DIVISION OF F. W. WOOLWORTH CO. LTD.

Town and Country Shopping Centre
Douglas Street and Saanich

Personal Shopping only, please!
Store Hours: Monday to Saturday
10 a.m. to 10 p.m.

BUY WITH CONFIDENCE
SATISFACTION GUARANTEED
REPLACEMENT OR YOUR MONEY REFUNDED

Brezhnev tops moves by Mao

By DENIS WARNER

CANBERRA — Ever since 1969, when the Soviet Union and China backed away from the real prospect of war, the Western world has taken advantage of the monumental and probably unbridgeable split in world communism. with the Russians and Chinese spitting in each other's eye, who else should worry?

If it had not been for the split; there would have been no detente, and relations between the United States and China might have remained forever in a state of neither peace nor war.

★ ★ ★

Communist parties throughout the world have forgotten all about unity and are engaged in back biting, quarrels and worse. Moscow's latest charge is that Mao Tse-tung, in a speech to the Chinese politburo in 1965, said: "We must at all costs acquire Southeast Asia, including South Vietnam, Thailand, Burma, Malaysia and Singapore."

While these accusations continue, any idea that the various communist powers might forget their ideological and national differences and pose a united threat to the rest of the world can be forgotten.

★ ★ ★

But, as the situation in southern Africa now illustrates graphically, there are very real dangers for others in the way that Russian and Chinese friction is now being expressed in the underdeveloped world.

Take Angola. The war of national liberation began here in 1961, with a revolt in Luanda. This spread to northern Angola. Both the Russians and the Chinese moved in to provide support.

The Popular Movement for the Liberation of Angola (MPLA), which has just won the war with Soviet arms, advisers and Cuban troops, began life as a Russian-backed force.

★ ★ ★

Five years ago the Chinewe tried to move into MPLA and began supplying aid. Anxious to have some money both ways, the Chinese also supported the Revolutionary Government of Angola in Exile (GRAE) and its ally, the National Front for the Liberation of Angola (FNLA).

China also gave some arms to yet another group, the National Union for the Total Independence of Angola (UNITA).

MPLA has clearly won the day, and although guerilla war is threatened by UNITA and FNLA, the fact remains that Russia by the clever use of aid and proxies has gained a most significant foothold in west Africa, and that the Chinese quite clearly have suffered a reverse, at least in terms of influence.

★ ★ ★

Flushed with their recent successes, however, some of the Soviet advisers from Angola are believed to have been transferred to Mozambique and are behind the revival of insurgency in Rhodesia. The Chinese cannot afford to be left behind.

All of this probably portends some pretty grim competition between Peking and Moscow when it comes to helping the wars of national liberation in Rhodesia, Namibia and eventually in South Africa. For southern Africa you may also read Southeast Asia.

★ ★ ★

No wonder the Southeast Asians are uneasy about the future. The rivalry between Peking and Moscow is just as intense there as it is in Africa.

Peking has every reason to be concerned about the extent of Russian influence in Vietnam and Laos, and is now accused by Cuba of plotting to manoeuvre Thailand and Cambodia into some sort of Peking-oriented alliance to oppose the Russians in Vietnam and Laos.

If this sort of anything-you-can-do-I-can-do-better competition is to be waged everywhre in pursuit of ideological influence, then the underdeveloped world may find itself no better off because of the split between China and the Soviet Union.

In its own way, fragmented communism may prove just as difficult to deal with in the pursuit of world revolution as the old communist monolith.

Woolco

Prices Effective 'Til March 20

Brentwood

42" AM/FM/MPX Stereo with 8-Track Player/Recorder

The right choice when it comes to clear, true-to-life sounds. All solid-state slide control amplifier with AM/FM/AFC/MPX tuner and lighted functions. Deluxe 3-speed precision changer; 2 microphones included; 4-speaker system. Walnut finish. 1-year free parts, 90 days in-home service. Size: 42"Wx-17½"D25½"H

A WOOLCO STANDOUT SPECIAL

Your Choice 239.88 EACH

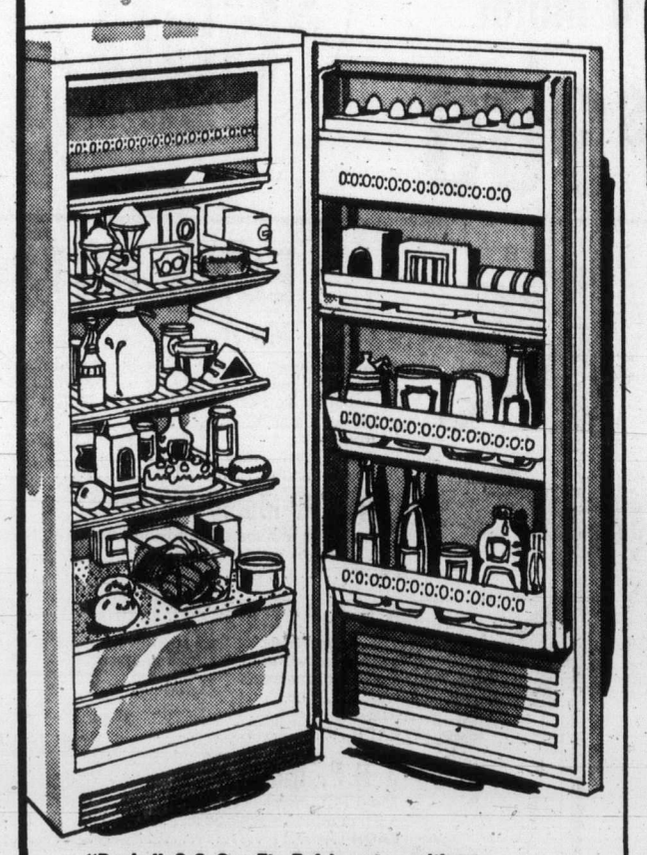

"Danby" 8.8 Cu. Ft. Refrigerator with Push-Button Automatic Defrost System

A push of the button is all that's needed to defrost this refrigerator. Single thermostat control; large capacity doors — adequate space for bottles and canned foods. Egg, butter and cheese compartments; extra-large slideout shelves. 1-year free parts, labour, service. White only. 26¼"Wx24"Dx-52"H.

Limited Quantities on all Items

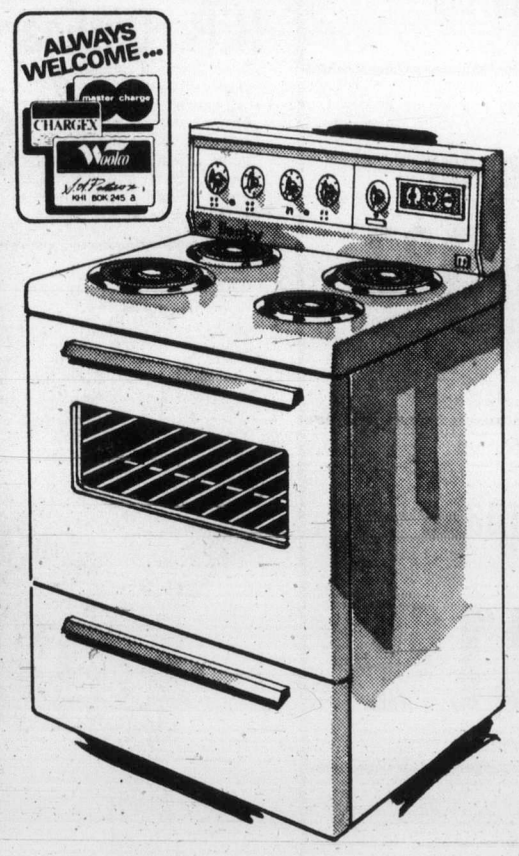

"Danby" 30" Electric Range with Automatic Timing Centre and Window

Modern timing centre includes clock, timer and minute minder. Lifetime Porcelain Enamel finish throughout for durability. Oven and surface pilot lights; appliance outlet; 1 large and 3 small elements; removable, lift-out door. White. 30"Wx26"Dx16"H.

"Brentwood" Freezer Holds 286 Lbs. of Food

Stock up when the price of food is right — and freeze it. Adjustable temperature control; safety sentry light glows amber to indicate power is on — flashes red when temperature rises 15° above normal. Storage basket; Glass Fibre insulation; counter balanced lid. ⅙ H.P. compressor. White. 25"Wx36"D x36"H.

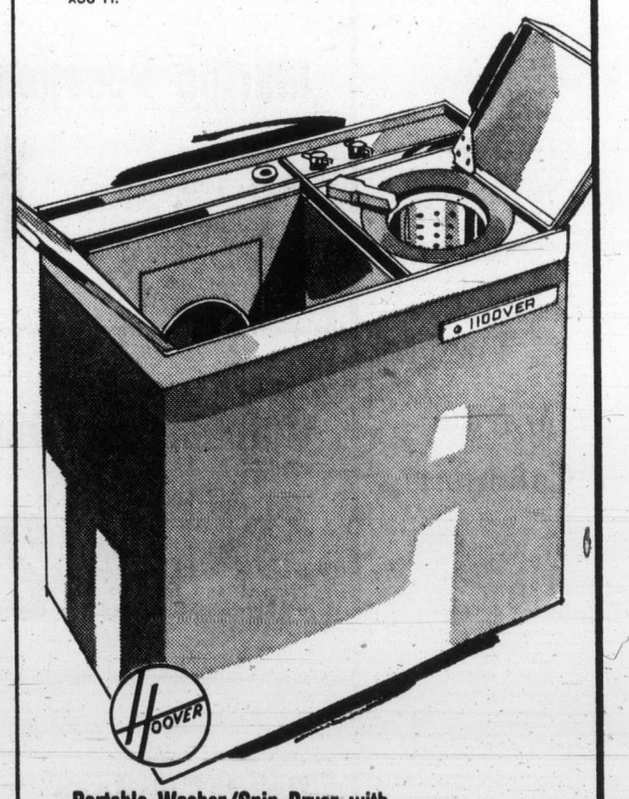

Portable Washer/Spin Dryer with Absolutely No Installation Needed

Just hook up to the sink and start washing a family-size, 24-lb. load in just 30 minutes. Turbo-action agitation gets clothes clean, fast. High-speed spin. Moulded Polypropylene tub is super sanitary—won't rust, chip or crack. 1-year parts, labour, service. White. 29½"Wx16¼"Dx31¼"H.

Woolco DEPARTMENT STORES
A DIVISION OF F. W. WOOLWORTH CO. LTD.

Town and Country Shopping Centre
Douglas Street and Saanich

Personal Shopping only, please!
Store Hours: Monday to Saturday
10 a.m. to 10 p.m.

BUY WITH CONFIDENCE
SATISFACTION GUARANTEED
REPLACEMENT OR YOUR MONEY REFUNDED

Margaret crisis second

LONDON (CP) — For the second time in 21 years, the British monarchy is embroiled in a crisis over the matrimonial affairs of Princess Margaret, only sister of the Queen.

Buckingham Palace declined to confirm outright Wednesday that the 45-year-old princess had split with the Earl of Snowdon after 16 years of marriage.

But a palace official admitted the matter had been discussed inside the Royal Family and a Church of England spokesman disclosed that the Archbishop of Canterbury "was aware of the situation concerning Princess Margaret's marriage." But the archbishop, Dr. Donald Coggin, said he had not been asked to advise on the matter.

These official disclosures followed a spate of newspaper stories saying that Margaret and her 46-year-old photographer husband had decided to go their separate ways.

Newspapers carried pictures showing the princess relaxing at her favorite holiday spot, the West Indian island of Mustique, while Lord Snowdon was off travelling elsewhere.

Some of the pictures showed her sipping drinks at the beach with 28-year-old socialite Roddy Llewellyn.

The Evening News says a Buckingham Palace statement "is expected later this week;" The News and The Daily Express say outright that the Queen is believed to have given consent for some form of separation, and The Daily Mirror asserts under a banner headline that "divorce proceedings have begun."

In the past such rumors — including one in the Washington Post six years ago — were officially denied. This time there was no denial.

As the controversy grew, Lord Snowdon took off on a business trip to Australia.

During the day, the Queen attended a routine meeting of the Privy Council, her advisers on matters of church and state.

The Royal Family has always set its face against divorce, in line with church of England teaching.

As official head of the church, the Queen prevented Margaret in 1955 from marrying the man she then wanted, a handsome but previously divorced air force pilot, Capt. Peter Townsend.

Margaret resisted the decision. There was an intense dispute in which the then-Archbishop of Canterbury, Lord Fisher, played a prominent part. In the end, Margaret renounced Townsend, explaining that she was "mindful of the church's teaching that Christian marriage was indissoluble."

The Townsend affair came 19 years after Edward VIII had been forced to abdicate because he insisted on marrying American divorcee Wallis Simpson.

With her advisers, the Queen must now decide whether to let her sister proceed with an outright divorce or confine the split to a judicial separation.

Snowdon won't comment

HONG KONG (UPI) — The Earl of Snowdon refused Wednesday to comment on reports of an imminent breakup of his 16-year marriage to Princess Margaret.

Snowdon arrived in Hong Kong Wednesday night for an unscheduled overnight stay on his way to Australia to open an exhibition of his photographs.

"I have never in the last 15 years made any comment on my marriage and I have no intention of doing so," he told reporters. His remark was barely audible, and he explained by saying he was suffering from "a terrible cold."

After making it clear that he would not discuss his married life, he good-naturedly changed the subject by saying to the estimated 30 newsmen, "I'm delighted that you are here and taking so much interest in my work."

The 46-year-old freelance photographer was on his way from London to Sydney to stage an exhibition of his photographs, but his flight was delayed and he was forced to overnight in Hong Kong.

Snowdon said he hoped the exhibition of his photographs would make people "think about life" more and try to solve some social problems. He said the theme of the exhibition would be mainly such things as loneliness and old age, although there would be some "escapist" work also.

Woolco

A WOOLCO STANDOUT SPECIAL

Outstanding Buy on 7 pc. 'Floral Charm' Gift Set

A fresh floral look that compliments your kitchen as well as your pocketbook. Heavy-gauge Aluminum with easy-handling handles and knobs. Set includes: 1-qt. and 2-qt. Covered Saucepans, 5-qt. Covered Dutch Oven and 10" Open Skillet. Dutch Oven Cover fits Skillet. Green, Yellow or Poppy shades.

SUPREME Aluminum

32.99 set

Prices Effective 'til March 20

ALWAYS WELCOME... master charge CHARGEX Woolco

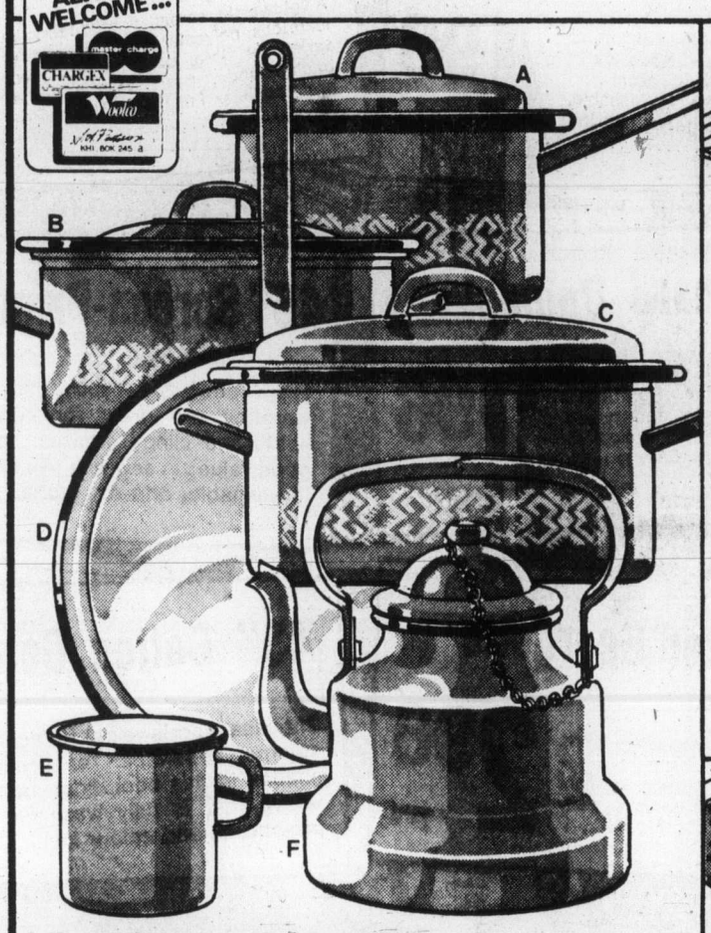

Durable and Hygienic Bright Enamel-on-Steel Cookware

Heat distribution is quick and even; easy to clean inside and out. Choose from a variety of items for home or cottage. In Red or Blue colours.

a. 2-qt. Covered Saucepan Ea. 4.27
b. 6½-qt. Dutch Oven Ea. 6.67
c. 3-qt. Covered Saucepan Ea. 4.89
d. 10" Open Skillet Ea. 3.87
e. 12-oz. Enamel Mug Ea. ..... .99
f. 8-cup Tea Kettle Ea. 6.59

'Hoover' "Celebrity 11"

The "Powermatic" two-in-one vacuum beats—as it sweeps—as it cleans. With attachments. 1-yr. free parts, labour, service. Gold colour.

139.88 complete

Parallel Outdoor Clothes Dryer
Heavy-duty Steel post; 210' of vinyl-coated line. .. Each 19.97

Wooden Clothes Pin Package
Made of Hardwood; 7 coil. 60 pins per pack. ..... Pack .99

Vinyl Covered Clothes Line
Galvanized; 600 lb. test. Transparent Blue colour. ..100' ea. 5.77

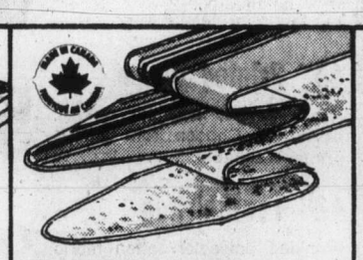

Heat-Resisting 'Bold Ones' Ironing Pad and Cover Set
Fits all 54" ironing tables; quick-dry 2 layer pad. Striped... Each 3.87

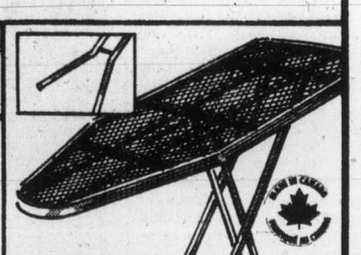

Fully Adjustable Enamel 4-Leg Ironing Table
Mesh top; 16" between leg tips. Baked enamel legs and top. Gold colour. Each 12.97

Polyurethane Foam Pieces
Non-Allergenic; hand washable; retains shape.
45"x20"x2" Each 2.67
60"x24"x2" Each 3.87
72"x24"x3" Each 7.87
72"x30"- Each 9.97

'Woolcrest' Spray Starch
Spray starch in a 20-oz. aerosol can. ..... Each .87

'Sani-Foam Cleaner'
Ideal for cleaning tiles. 14-oz. spray can. ..... Each .96

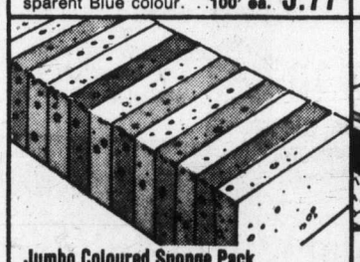

Jumbo Coloured Sponge Pack
Pack of 12 Cellulose sponges. ..... Pack .97

'Gleem' Sponge Mop Refill
(not illus.) Replacement refill for sponge mops. ..... Each 1.17

'Bissell' 'Super Gemini'
All surface Carpet Sweeper. Cleans from thick rugs to hard surfaces. Light weight. ..... Each 20.88

'O'Cedar Angler Broom
Washable bristles; enamel handle. ..... Each 3.67

'Gleem' Metal Sponge Mop
Heavy-duty rust-proof Chrome; 48" handle. ..... Each 2.97

'O'Cedar "Zoom-A-Lon" Standard Size Dust Mop
One-piece rust-proof frame; mitts remove for washing or replacement. ..... Each 4.37

'Bissell' "Universal" Shampooer
For carpets. Twin rollers and brushes. 2-tone Blue. Each 13.97

'Bissell' Foam Rug Shampoo
(not illus.) 22-oz. can. ..... Each 1.88

THIS WEEKS SUPER SPECIAL

Nu Fluff
Nufluff fabric softener, removes static cling and softens clothes. 64 oz.
2 for $1

Long-lasting Garage Broom
Plastic bristles; 54" varnished handles. Ideal for patios, driveways, garages and basements.
16" Each 5.57
24" Each 6.97

'Woodcrafter' Furniture Polish
12-oz. spray can. ..... Each 1.87

'Durashine' Floor Wax
Cleans & Shines. 46-oz. can. ..... Each 1.97

Red Grille Feature

Baked Macaroni And Cheese
Made with sharp Canadian cheese sauce, served with crisp cole slaw, beets, roll and butter.
complete 1.19

Woolco DEPARTMENT STORES
A DIVISION OF F. W. WOOLWORTH CO. LTD.

Town and Country Shopping Centre
Douglas Street and Saanich

Personal Shopping only, please!
Store Hours: Monday to Saturday
10 a.m. to 10 p.m.

BUY WITH CONFIDENCE
SATISFACTION GUARANTEED
REPLACEMENT OR YOUR MONEY REFUNDED

Leprosy war result

MANILA (AP) — After 30 years of war, South Vietnam is a land infested with malaria, bubonic plague, leprosy, tuberculosis, venereal disease and 300,000 prostitutes, the World Health Organization says.

When the war ended 10 months ago, four of every five soldiers had venereal disease, the incidence of tuberculosis was one of the highest in the world, malaria was on the increase and about 500,000 people were drug addicts, a report by the agency says.

The report says South Vietnam may be one of the few places on earth where leprosy is spreading and bubonic plague still takes lives.

The studies by the WHO outlining medical needs in both South and North Vietnam were made available Tuesday by diplomatic sources.

On the basis of the studies, Dr. Francisco Dy, Western Pacific director for the organization, has invited regional member countries, including the United States, to a meeting March 30-31 to consider helping the two countries.

The need is estimated at $75 million, two-thirds of it in the South.

The report says venereal disease and drug addiction are given the highest priority for treatment. Total number of cases of venereal and paravenereal disease were estimated at one million in a population of 20 million in the South.

Referring to the increase in malaria since the end of the war, the report says: "If the bomb-shattered fields are to be made fertile again, and the socio-economic conditions of the people improved, freedom from malaria will have to be ensured first."

Surveys in the early 1960s indicated the incidence of tuberculosis in Saigon was two to three times higher than that of neighboring countries, the report says.

A five-year anti-tuberculosis program to cost $6.7 million has been planned.

The organization also estimates that there are from 80,000 to 160,000 cases of leprosy in the South. "It is generally believed that the prevalence has increased in the last 30 years, rather than decreased as in many other countries in the world."

Plague has also persisted with about 250 deaths a year.

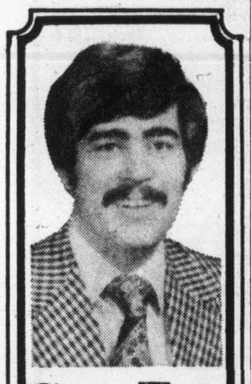

Cloth Talk
by
Peter George

There are probably four top quality suit manufacturers in Canada.

One of these is Samuelson. They are a medium-sized family firm who have consistently refused to compromise quality for price. They are large enough to demand volume discount from their suppliers, yet small enough to stand behind their product more as a question of pride than business necessity.

The better Canadian Suit Manufacturers nearly always use imported cloths. This not only ensures top quality, but also promises the broadest possible range and variety. This past year Samuelson, for example, have used fine-medium weight wools from Spain, corduroy from Holland, tweeds from Scotland, silk mixtures from Italy, and, of course, medium to heavy weight wools from England. Most of their fabric mixtures come from North American Mills.

How do you detect tailoring quality in a suit? Basically it comes down to the amount of hand-stitching in the garment. Next week we will get into the specifics of tailoring detail to explain why hand stitching is so important.

We are the professionals.

COUVELIER Fine Apparel
1010 Broad Street
382-3312
3-18

Woolco
Prices Effective 'til March 20

SPRING '76 FABRICS

45" Printed Krinkle Cotton 2.96 yard
Permanently wrinkled broadcloth in floral, stripes, marbleized design. Colour fast. Washable...

45" Printed Co-Ordinates 2.96 yard
Novelty designs for the younger set in polyester/cotton; twin prints on cotton duck. Washable.....

45" Brushed Cotton Denim 2.96 yard
Brushed, worn look that's ideal for jeans, skirts, jackets; pre-shrunk; colour fast.....

45" Indigo Cotton Denim 3.96 yard
Indigo-dyed Denim fades with easy washing. Hard-working cotton fabric for casual wear.....

45" Printed Denim 5.96 yard
Heavy weight, ideal for jackets, skirts, etc. Choose from various prints. Washable.....

42" Tye-Shirting 2.96 yard
Wrinkled polyester/cotton fabric is great for shirts, dresses, tops. Blue, peace, tan, green.....

45" Krinkled Gauze 2.96 yard
An Indian-gauze look-alike in solid shades. Polyester/cotton, crease resistant. Washable.....

45" Krinkled Bottom Weight 3.96 yard
Rumpled, streaked woven-in crinkle of polyester/cotton. For caftans, dresses. Washable.....

45" Chambray Prints 2.46 yard
Fresh, bright cotton fabric with tiny prints on Chambray grounds. Washable.....

45" Printed Muslin 2.46 yard
Polyester/cotton cloth in mix 'n match prints. Colour co-ordinated..

ALWAYS WELCOME... master charge CHARGEX Woolco

60" POLYESTER CRIMPKNIT 1.99 yard
The do-everything fabric in 100% polyester. Great for beginners to work with. Use versatile fabric for tops, dresses, sportswear . . . even children's wear. And so easy to care for! Available in a good selection of colours....

60" SCREEN PRINTED DOUBLEKNIT 3.96 yard
Start sewing your Spring Collection now with this favourite among home sewing buffs. Screen-printed doubleknit polyester with floral designs in new shades. Fully washable. Drip dry..

60" Venetian Gabardine 4.96 yard
A butter-soft and Suede-like cloth of 100% polyester. Luxurious satin weave is ideal for both casual and dress-up suits, separates. Washable, drip-dry. In 10 gorgeous Spring shades.....

60" Polyester Satin 4.96 yard
A lightweight, screen-printed fabric in luxurious polyester satin. In a wide variety of floral patterns on tinted backgrounds. Start sewing some pretty things. Fully washable, drip-dry.....

60" Jacquard Doubleknits 2.96 yard
Yarn-dyed jacquard polyester with built-in performance. Pointilistic florals, hounds-tooth and tweed designs are woven into the cloth to ensure colour-fastness. Easy to work with, easy to care for!.....

45" Screen-Printed Jersey 2.96 yard
Floral designs in 100% nylon warpknit are great for body shirts and clingy dresses. For good value . . . sew with this fully washable, drip-dry fabric...

45" Printed Georgette 2.96 yard
Sheer, chiffon-like polyester fabric features screen-printed impressionistic paintings. Perfect for light and breezy tops or dresses. Fully washable. Drip-dry.....

45" Cotton Gabardine 1.99 yard
The ideal sportsweight for your summer separates. Ten basic shades in this cool, crisp twill weave that is fully washable, pre-shrunk and colour fast....

MAKE THE CHANGE TO FRESH NEW BEDDING

A WOOLCO STANDOUT SPECIAL

Jungle Print 64"x70" Comforter 11.88 each
Acetate covered; polyester filled; acetate/nylon backing. Blue, Green, Gold colours.....

Good Value On Cotton Bedspreads 11.88 each
Change of pace for your bedroom . . . start with 100% cotton/chenille bedspread. Fully washable. In solid colours of Olive, Gold, White. Sizes: Double (94"x103") and Twin (87"x-103").

Bright and Lively Bedspread Throw 11.88 each
Perk up your sleeping quarters with cheery cotton/polyester bedspreads. Floral, print and geometric designs in Gold, Pink, Blue and Brown. Double and Twin size.

Polyester Filled Pillows 9.66 pair
New pillows make a difference! Ticking has floral pattern. In Pink, Gold, Lilac colours

Woolco DEPARTMENT STORES
A DIVISION OF F. W. WOOLWORTH CO. LTD.
Town and Country Shopping Centre
Douglas Street and Saanich
Personal Shopping only, please!
Store Hours: Monday to Saturday
10 a.m. to 10 p.m.
BUY WITH CONFIDENCE
SATISFACTION GUARANTEED
REPLACEMENT OR YOUR MONEY REFUNDED

The Daily Colonist.

Fourth Section VICTORIA, BRITISH COLUMBIA, THURSDAY, MARCH 18, 1976 PAGE THIRTY-SEVEN

U.S. shows its displeasure

WASHINGTON (UPI) — The United States has postponed three high level U.S.-Soviet meetings as a "signal" of displeasure with Soviet involvement in Angola, says a state department official.

At the same time, a bipartisan group of senators, worried that detente is going sour, introduced a resolution urging the strengthening of ties with the Soviet Union.

The official, who declined to be identified for publication, said the U.S. government postponed this week's meeting of the U.S.-Soviet Commission on Energy Co-operation and will also put off springtime sessions of joint housing and economic commissions.

"The postponement . . . is clearly directed at the Angola situation and is meant as a "signal" to the Soviet Union that we will not tolerate another similar Soviet venture," he said.

"It is not intended to signify any major change in policy. The basic message is that without stability in our relationships there can be no co-operation."

The official said Moscow had not reacted in any "detectable" way, but he assumed it would get the message that Washington will not continue a "business as usual" relationship while the Soviets intervene militarily and politically in Africa.

All three joint commissions are part of the machinery of detente — a word President Ford says he will no longer use — created by former president Richard Nixon and Soviet Party Chief Leonid Brezhnev at their first Moscow summit in 1974.

The energy panel was to have opened its meeting in Moscow Monday with federal energy administrator Frank Zarb heading the American side. The other two commissions, also cabinet-level panels, were slated to meet later.

U.S.-Soviet relations have been sorely strained by Moscow's extensive support for the Angolan faction that defeated U.S.-backed forces in Angola's civil war. There are fears the Russian equipment and Cuban troops involved in Angola may be used in other African trouble spots.

Silk 'n Water

McGUINNESS SILK TASSEL
the good, 5 year old whisky that is so smooth with whatever mix. Just ask for Silk and...

Sony Trinitron Color TV Compacts

Simulated Picture

Sony KV·1203 Trinitron Color TV

As a second Sony, buy it for all the same reasons you got your first Sony Trinitron Color TV — superb picture, super dependability. 12-inch (diagonal) screen. Automatic color. Completely solid state and featuring Sony Econoquick — total on/off — with no power waste.

$479.95 (or less)

Simulated Picture

Sony KV·1501 Trinitron Color TV

True Sony value in a single-gun Trinitron room-to-room portable. 15-inch (diagonal) screen. Automatic color control. All solid state. Total on/off — no power waste with Sony Econoquick. Brilliant Trinitron Color. Right-out-of-the-box operation. Sony quality at an attractive price.

$549.95 (or less)

Simulated Picture

Sony KV·1740 Trinitron Color TV

Big screen Sony portable. Sony's remarkable 114 degree wide-angle deflection tube contains a 17-inch (diagonal) screen with bookshelf depth—only fifteen inches front-to-back. Trinitron picture brilliance and definition. Econoquick on/off. Automatic fine tuning. All solid state Sony performance.

$699.95 (or less)

All Sony Trinitron Color TV's come with a full two-year, all parts, all labor warranty.
See your Sony dealer.

SONY OF CANADA LTD.

Montreal • Toronto • Ottawa • Winnipeg • Calgary • Edmonton • Vancouver

Now! Air conditioning at no extra cost.

SAVE A COOL $504.
The manufacturer's suggested retail price for factory air conditioning.

Extra comfort at no extra cost. Your American Motors' Dealer now has 1976 Pacer Polar Bears in stock. That's our name for the AMC Pacer with a factory installed All-Season Air Conditioning System at no additional charge to you.

Now is the time to take advantage of this offer.

Pacer is a compact with outstanding interior roominess and seating comfort. Check Pacer's width and stance. Its wide stance gives Pacer a smooth stable ride. And check what air conditioned comfort will feel like when you face those long hot summer days.

Arrive at your destination relaxed and refreshed in a Pacer Polar Bear. It's the only way to go.

And, of course, the '76 AMC Pacer Polar Bear is backed by the exclusive AMC Buyer Protection Plan.

The manufacturer's suggested retail price for the '76 AMC Pacer Polar Bear with a factory installed All-Season Air Conditioning System is:

$4069.*

Certain items illustrated are optional at extra cost.

*Destination charges, dealer prep, other options and Provincial taxes not included. Fleet buyers exempt.

AMC Pacer Polar Bear.

Available at the following AMC Dealers from March 18, 1976 for a limited time. Ask them for details.

REG. MIDGLEY MOTORS LTD.
736 Cloverdale Ave.
Victoria (604) 385-8756
Dealer License No. D 00247A

BUFFIE'S SUPERIOR AUTO BODY LIMITED
321 North Kingsway
Port Alberni (604) 723-9456
Dealer License No. D 3631

WARREN BURD MOTORS LTD.
2061 North Island Highway
Campbell River (604) 287-9555
Dealer License No. D 4101

VIC DIXON MOTORS LTD.
3690 Island Highway
Nanaimo (604) 758-9174
Dealer License No. D-2056

BOW-MEL MOTORS LTD.
461 Trans Canada Hwy.
Duncan (604) 746-5141
Dealer License No. D 2037

386-2121
Monday through Saturday
8 a.m. to 6 p.m.

CLASSIFIED ADVERTISING

Vancouver Island's Largest Shopping Centre in Print

386-2121
Monday through Saturday
8 a.m. to 6 p.m.

CLASSIFICATION INDEX

VITAL STATISTICS
1 Births
8 Cards of Thanks

THE FOLLOWING SEVEN CLASSIFICATIONS ON THE LAST PAGE OF CLASSIFIED

8-A Cards of Thanks
5 Deaths and Funerals
9 In Memoriams
10 Funeral directors
11 Monumentals
12 Florists
13 Miscellaneous

NOTICES
14 Announcements
15 Coming Events and Meetings
16 Catering, Banquets and Reception Rooms
17 Restaurants
18 Places to Visit
20 Lost and Found

EMPLOYMENT
21 Help Wanted—General
22 Office Help
23 Skilled Trades
24 Sales Persons and Agents
25 Teachers
26 Part Time—Temporary Help
30 Situations Wanted

BUSINESS SERVICES AND DIRECTORY
36 Business Services and Directory

PERSONAL SERVICES
33 Bands, Musicians and Orchestras
34 Pre-Recorded Music
40 Business Personals
43 Dancing
42 Education
71 Music Teachers
39 Personals
32 Trade Schools
38 Travel

MERCHANDISING
83 Aircraft
117 Antiques
78 Bicycles
80 Boats and Marine
65 Building Supplies
93 Cameras, Supplies and Photo Finishing
127 Chicks, Poultry, Hatching Eggs, Supplies
135 Farm Implements
60 Fuel
97 Furniture
120 Garden Supplies
99 Groceries, Meat and Produce
130 Heavy Equipment and Machinery
128 Livestock, Supplies and Events
100 Miscellaneous for Sale
103 Miscellaneous Wanted
109 Miscellaneous to Rent
77 Motorcycles
70 Musical Instruments
125 Pets and Supplies
96 Ranges, Stoves and Furnaces
92 Sporting Goods
115 Swaps
63 Timber
98 TV, Stereo, Radio Sales and Service
112 Wanted to Rent, Miscellaneous
116 Coins and Stamps

AUTOMOTIVE
155 Automobile Financing and Insurance
164 Auto Body and Painting
142 Auto Repairs, Service and Towing
168 Campers, Trailers and Motor Homes
166 Cars and Trucks Wanted
150 Cars for Sale
151 Sports, Import Cars
148 Lease Vehicles
169 Mobile Homes and Parks
149 New Car Directory
160 Parts, Accessories
158 Tires
154 Trucks and Buses
156 U-Drive and Auto Washing

ACCOMMODATION
185 Convalescent and Rest Homes
175 Hotels
178 Summer Homes, Cottages and Resorts
181 Tourist Accommodation

RENTAL
201 Apartments to Rent, Furnished
200 Apartments to Rent, Unfurnished
202 Furniture to Rent
203 Apartments Wanted
206 Duplexes to Rent
207 Duplexes Wanted to Rent
215 Halls, Warehouses, Stores and Offices to Rent
197 Housekeeping Rooms to Rent
199 Housekeeping Rooms Wanted
211 Houses to Rent, Furnished
210 Houses to Rent, Unfurnished
212 Houses Wanted to Rent
190 Room and Board
191 Room and Board Wanted
193 Rooms to Rent
194 Rooms Wanted
204 Shared Accommodations

FINANCIAL
155 Automobile Financing and Insurance
233 Mortgage Loans and Insurance
234 Mortgages for Sale
230 Personal Loans and Insurance
235 Wanted to Borrow

REAL ESTATE
280 Acreage for Sale and Wanted
240 Business Opportunities
241 Business Opportunities Wanted
247 Commercial or Industrial Properties
258 Condominiums and Townhouses
253 Country Homes and Properties
270 Exchange Real Estate
290 Farms for Sale and Wanted
263 Garages for Sale, Rent, Wanted
293 Gulf Island Properties
250 Houses for Sale
265 Houses Wanted to Buy
295 Listings Cancelled
268 Listings Wanted
271 Lots for Sale
294 Mainland and Out-of-Province Properties
273 Property for Sale
274 Property Wanted
244 Revenue Property
245 Revenue Properties Wanted
285 Up-Island Properties
256 Waterfront Properties
300 Churches

TERMS OF PUBLICATION

The Victoria Press Ltd. shall not be liable for non-insertion of any advertisement beyond the amount paid for such advertisement.

In the event of an error occuring the liability of Victoria Press Ltd. shall not exceed the charge for the space actually occupied by the item in question.

All claims on error in publication shall be made within 12 hours thereafter and if not made shall not be considered. No claim will be allowed for more than one incorrect insertion not for errors not affecting the value of advertisement.

All estimates of cost are approximate. Advertisers will be charged with space actually used.

All advertising copy will be subject to the approval of the Victoria Press Ltd., who reserve the right in its sole discretion to classify, reject or insert copy furnished.

All advertisements must comply with the British Columbia Human Rights Act. This act states no advertisement may state or imply a preference, limitation, or specification on the basis of an applicant's race, religion, colour, marital status, ancestry, place of origin, age, or sex (unless the matter relates to the maintenance of public decency AND prior approval has been obtained through the Human Rights Branch).

While every endeavor will be made to forward replies to box numbers to the advertiser as soon as possible, we accept no liability in respect of loss or damage alleged to arise through either failure or delay in forwarding such replies, however caused, whether by negligence or otherwise.

NOTICE OF COPYRIGHT

Full complete and sole copyright in any advertisement produced by Victoria Press Ltd. is vested in and belongs to, Victoria Press Ltd.; provided, however, that copyright IN THAT PART AND THAT PART ONLY of any such advertisement consisting of illustrations, borders, signatures or similar components which is, or are, supplied to Victoria Press Ltd. by the advertiser in the form of engravings, matrices, casts, etc., and incorporated in said advertisement shall remain in and belongs to the advertiser.

1 BIRTHS

LAMB — Born to Tom and Noreen, a girl, Tina Noreen, 8 lbs. 15 ozs. on March 12, 1976. A sister for Tanya. Thanks to Dr. MacMillan and staff at Victoria General Hospital.

MUNRO — Born to Jim and Sandy, a girl, Starr Sandra, 6 lbs. 3 oz. on March 14, 1976. The proud grandparents are Mr. and Mrs. W. H. Frederiksen and Mr. and Mrs. J. E. Munro. Thanks to Dr. D. Baker and staff at Royal Jubilee Hospital.

RISEBROW — Born to Ted and Nancy, a boy, Mark Edward, 9 lbs. on March 8, 1976. Thanks to Drs. B. Pound, M. Morrison and B. Boulton, and staff at Royal Jubilee Hospital.

DEATH and FUNERAL ANNOUNCEMENTS DIRECTLY FOLLOWING CLASSIFIED

15 COMING EVENTS and MEETINGS

OVER $600
In Prizes Last Week
Leonardo Da Vinci
BINGO
195 Bay Street
Every Thursday Night
5 Early Bird Games 7:00
25c A Card, 5 for $1.00
20 Regular Games 7:30
4 Cards $2.00
5 Extra Games
25c A Card, 5 for $1.00
Door Prizes and Good Neighbour Games
Lots of Parking
Concessions

S.P.C.A.
Women's Auxiliary
RUMMAGE SALE
Christ Church Cathedral Memorial Hall.
912 Vancouver
Friday, March 19
11 a.m.-1 p.m.

BINGO
VICTORIA TRACK CLUB
OLD AGE PENSIONER'S HALL
1600 GOVERNMENT ST.
THURSDAY 7 P.M.-10 P.M.

FLEA MARKET
SANSCHA HALL — SIDNEY
Pat Bay Hwy. and Beacon Ave.
Sunday, March 21, 9:30 - 4:00 p.m.
Final date this season. Bargains galore.
Admission 25c
Reservation, 656-3082

SPRING DANCE
Saturday, March 20, 9 p.m.-1 a.m., Da Vinci Centre, 195 Bay St. Everyone welcome. Buffet supper. Donation $4.00 per person. Sponsored by The Women's Auxiliary to the G. R. Pearkes Clinic.

BINGO
EARLY BIRDS 7 P.M.
Langford Legion No. 91 Bingo, 761 Station Rd. Thursday night, 7:30 p.m. 6 cards, $2. Extra cards, 25c. Everyone welcome.

ANOTHER ESQUIMALT COMMUNITY Sports Bingo, Esquimalt Legion Hall, Admirals Rd. Thursday. Early Bird 7 p.m. Regular 7:30 Admission $1.00. Door Prizes.

RELAXATION AND SELF awareness workshop, for women and men. April 2 and 3. Leader: Charlotte Atlung, phone 592-9404.

MYSTERY TOURS
Leaves V.I. Coach Lines depot every Sunday at 1:30 p.m. Return 5 p.m., $4.50 includes tea. 385-4411.

FEMALE SEXUALITY WORKshop, Saturday, March 27, leader, Charlotte Atlung, phone 592-9404.

16 CATERING, BANQUETS and RECEPTION ROOMS

BARTENDERS AVAILABLE FOR all occasion, weddings, banquets, stags, etc. Shake and Pour Bartender Serivce, 388-6611, Extension 365.

20 LOST and FOUND

WHILE WE WERE AWAY OUR 2½-year-old male orange cat answering to the name Marmalade wandered from the home where he was staying in Cordova Bay, approx. Feb. 10. He may be trying to find his way back to Brentwood. Would anyone having any information on our pet please call us at 652-5628.

VERY HIGH REWARD
Lost — From Cook-Maywood Jan. 20, large friendly male tabby cat, grey with black stripes, traces of ginger on the front, still missing. Many people concerned as he must be pining. Would person who may be kindly caring for him thinking he is a stray, please contact 383-3119.

LOST: ALL WHITE SOFT furred cat with different colored eyes in the King George Terrace-Beach Dr. area. Please call Katherine at 385-4512 days, 598-6244 eves. We miss her.

LOST — BLACK AND WHITE male puppy, Samoyed and Collie Cross. Lost at Safeway parking lot in Sidney, March 16. Reward. 652-2135.

MISSING
Purebred airedale terrier, male, 9 months old, light brown legs, black grey back. Reward. Phone 656-3300, 652-1926.

LOST: 7-MONTH-OLD MALE orange-beige cat with white blaze on chest. Answers to name Morris, from 1400 block Denman. Call 592-3073 after 5 p.m.

LOST: MALE BLACK LABRADOR, chain collar, vicinity Thetis Park-Bradley-Munn Road, reward. 385-5610.

LOST — LANGFORD FIREHALL area, surveyors 165' fiberglass tape measure, hammer, and short electric cord. Reward. 478-5395.

LOST: LAST FRIDAY, KEY chain with picture of baby and mother with four keys attached. Please phone 592-7655.

LOST: A HUGE BLACK LAB-Newfoundland mix, North Saanich-Ardmore area. Reward. 656-4705.

FOUND: YOUNG GREY CAT, corner of Admirals and Gorge. 382-2636.

LOST: SATURDAY, GOLD SIGNET ring initial "J". Mayfair Mall. 595-2882.

FOUND: YOUNG MALE IRISH Setter, vicinity View Royal, 479-3674.

LOST: LADY'S BROWN SUEDE wallet, Monday 4:30 p.m., Johnson, Douglas Street. Reward. 592-0019.

LOST: 16" TIRE AND WHEEL on March 8 with split rim. Reward. Call collect 629-3455.

FOUND: BOY'S WATCH, REYNolds Park. 385-5290.

LOST — LADIES BROWN HAND bag. Reward. 595-3788.

SUBSCRIPTION RATES
Wherever carrier service is maintained, $4.00 per month.
By mail — Canada, $5.00 per month, $14.50 per 3 months, $28.00 per 6 months, $55.00 per year.
Outside Canada, $12.00 per month, $35.00 for 3 months, $70.00 for 6 months, $132.00 per year.
SUNDAY ONLY
Canada, 35 cents per copy, $18.00 per year.
Outside Canada, 60 cents per copy, $30.00 per year.

CIRCULATION REPRESENTATIVES
Duncan, Chemainus—
Mr. HILTON HOLT 746-6181
Nanaimo 753-2766
Lake Cowichan— 749-3156

20 LOST and FOUND

LOST: BURGANDY LEATHER U of A Forestry Jacket from the Provincial Museum. Reward. Brent, 387-6728, 382-4419.

LIGHT TAN JACKET WITH IMitation fur collar. Reward. Phil, 388-4573 or 387-6289.

FOUND: BROWN FEMALE PART terrier, one blind eye, North Saanich. 656-4691.

LOST — ONE BLUE WALLET, need I.D. and pictures. 477-0384.

21 HELP WANTED GENERAL

ADVERTISEMENTS IN THIS CLASIFICATION MUST COMPLY WITH THE BRITISH COLUMBIA HUMAN RIGHTS ACT

Management Trainees

Do you possess the necessary mannerisms and abilities to become a successful executive?

THEN

We want Your talents
We Need your talents
Lets Grow Together

We ask the following of you

1) Compatability with people
2) Willingness to relocate
3) Minimum Grade 12 education
4) Front line determination

We offer pride in your accomplishments.
Good positions
Good benefits
Good remuneration

But most important of all

A CHANCE FOR A SECURE AND SUCCESSFUL FUTURE

Excellent opportunities for recent graduate

COME SEE WHERE ITS AT
Apply K-Mart, 3966 Shelbourne

Alcohol Counsellor

DUTIES:
1. To provide counselling service to chemical dependent people.
2. To consult with other professionals in the area.
3. To supervise and train a part-time counsellor.
4. To maintain existing programs including prevention, treatment, and rehabilitation.
5. Some administrative requirements.

QUALIFICATIONS:

Graduation from a University of recognized standing with, preferably, a Masters Degree in the Social Sciences, with a counselling major and/or experience; or a Bachelor of Arts Degree in the Social Sciences with two years counselling experience or equivalent.

Please respond by April 1st, 1976, with a resume and three letters of reference to: Alcohol Services Program, Dawson Creek Area Resource Society, No. 7, 1001-102nd Avenue, Dawson Creek, British Columbia.

STUDENTS ADULTS

Do you require $100.00 to $175.00 per month to meet your additional expenses? You can overcome this problem by delivering one or more Daily Colonist routes for 1 hour to 1½ hours each morning. Routes available in the Foul Bay-Oak Bay-Fort St. areas.
Please contact either Mr. E. Bateman or Mr. N. Fox at Colonist Circulation Dept. 388-4111.

HEAD NURSE

Required for a modern fully accredited 227 bed general hospital, B.C. Registration is required plus minimum 4 years nursing experience with at least 1 year related to Medical-Psychiatric areas. Must have demonstrated leadership and organizational ability. Some Post-Graduate preparation in Supervision is required.

Apply to:
Director of Personnel Services
Peace Arch District Hospital
15521 Russell Avenue
White Rock, B.C.

Avon Calling

WHERE IS YOUR AVON REPRESENTATIVE? Maybe you don't have one. Maybe you should be the one in your neighborhood to sell to all those customers. Interested? Call Miss Binder, 384-7345.

PERSONS WISHING TO START A career as a store detective. Positions are open with Canada Wide agency. Benefits, fair wages, car allowances, advancement and travel are available for those who qualify and prove to be an asset to our firm. Reply giving full personal background to Victoria Press Box 755.

CAREER OPPORTUNITY FOR A bright, ambitious person with good sales skills and attractive personality to be trained in New York as an Electrologist (Permanent hair removal) for a leading department store beauty salon in this city. Expenses paid. Phone 382-7141, local 249 for appointment.

FOOD SERVICE GOLF CLUB
Full time position for a person experienced in waiting and short order cooking for golf club. Weekends and some evenings involved. Would particularly suit lady. Colwood area. Apply Manager, 478-8331.

RESIDENTIAL CLEANING COMpany requires persons available on call for emergency situations. Day work only. Driver's license required. Apply in person to 2643 Turner Street, Monday to Friday, 8 a.m.-4 p.m.

SHIPPER AND RECEIVER REquired for expanding electrical wholesaler. Hours 8-5 Monday to Friday. Good future. Phone 386-1474. Applications taken by appointment only.

FULL AND PART-TIME CASHiers and stock persons for busy retail drug store. State experience and starting wage expected. Reply to Victoria Press Box 757.

RESPONSIBLE COUPLE TO manage bungalow court at Colwood of 13 units. Lovely, modern, separate managers house. Yearly contract. 658-5479.

EXPERIENCED TYPIST REquired for our loan department. 60 words per minute essential. Please apply in person. Bank of B.C. 792 Fort Street.

WAITER-WAITRESS WANTED for day shift. Must have experience. Apply in person, Scotts Restaurant, 650 Yates Street.

RESIDENT HOUSEKEEPER FOR elderly gentlemen. Good wages and living accommodation. Please reply Victoria Press Box 760.

EXPERIENCED AUTO BODY person required immediately. top wages. 383-0922.

DAY CARE REQUIRED FOR 16-month-old, your home, $90 a month. 385-1597.

CARPET SALES PERSON, EXPErience an asset, phone for appointment. Coastline Carpets. 386-3531.

WANTED: FLORAL DESIGNER, fully experienced. 479-6121.

WANTED — CHILD CARE, MY home. Carey Road area. 479-8134.

BABYSITTER WANTED, WEEKdays. Vic West area. 386-0305.

21 HELP WANTED GENERAL

DISPENSING OPTICIANS
We are looking for a fully experienced optician. A management position in Duncan. The successful applicant will have a sound knowledge of running a business. You will enjoy working with professionals, people who will listen and appreciate your contribution and ideas. You will run the show and your success will be based solely on your own ability and initiative. Salary negotiable. Call Mr. Peter Card, 731-9112, Vancouver.

European Spa
Fitness Centres
We have openings for male and female floor instructors. Applicants must be slim and personable. Some background in physical fitness an asset. Apply in person to the manager at 1570 Hillside Avenue. 10 a.m.-10 p.m.

PAUL'S Restaurant

Wanted: full-time day and night waiters and waitresses, must have experience. Apply 1900 Douglas St., between 2-3 p.m. only.

NATIONAL GIFT WRAPPING Company requires part-time person to fill fixtures with products in department stores. Car required. $2.75 per hour plus car allowance. Call Mr. B. Fehr, Royal Oak Motor Hotel, Thursday, March 18th, 9 a.m. 658-5231.

MANAGEMENT
To assist in building a new unit under our present Victoria branch. A challenging job in the life insurance field. Salary, commission, fringe benefits and expense account. Please contact Danny Mostowy, Norwich Union Life, 388-6681.

LIVE-IN HOMEMAKERS
Opportunities for semi-retired ladies to help their local communities, your experience needed by HEALTH CARE SERVICES UPJOHN LIMITED. Call us at 388-5889 Monday-Friday, 9-4:30.

CONGENIAL COUPLE REQUIRED
For full time management of a large apartment building. Husband should be versatile in minor building maintenance. Reply Victoria Press Box 752.

CARETAKER COUPLE FOR highrise apartment. Reliable and hard-working. Lady must spend ½ days in office. Salary $825. Apply giving references to Victoria Press, Box 748.

WANTED, FOREMAN FOR DAYto-day operation of small shellfish processing plant in Sooke. Salary up to $1,000 per month plus 4-bedroom house. Please phone 112-985-8410.

WANTED: MATURE DEPENDAble couple for full time maintenance cleaning and part-time office work. Live-in, no children, references. Reply Victoria Press, Box 644.

SHAH JAHAN RESTAURANT REquires waiters-waitresses during lunch hours 4-5 hours Tuesday thru Friday. Only experienced and fast need apply. For interview please call 383-1211.

GUTTER INSTALLER
Mature reliable worker, handy with tools. Steady job. Driver's licence required. Bondable. Send particulars to Victoria Press, Box 695.

EXPERIENCED COOK WITH ability to supervise, and mature clean-up person required for popular Victoria dining lounge. Apply in writing to Victoria Press, Box 738.

REQUIRED BY PROFESSIONAL couple, reliable cleaning lady, 6 hours per week. Salary negotiable to suitable party. References required. Phone 478-9368, after 5 p.m.

PROFESSIONAL COUPLE REquire reliable cleaning lady, 6 hours per week. Salary negotiable to suitable party. References required. Phone 478-9368 after 5 p.m.

MATURE HOUSEKEEPER FOR two. Good plain cook, good pay. Weekends off. Resident preferred. References. Apply Victoria Press Box 677.

SERVING AND KITCHEN STAFF wanted for new dining room. Opening April 1st. Reply experience, recommendations to Victoria Press, Box 741.

WAITER-WAITRESS WANTED must be experienced and willing to work split shifts 12-2, 3:30-7:30, apply in person Brady's Fish and Chips, 20 West Burnside.

LARGE VOLUME SERVICE STAtion requires station attendant 3-10 p.m. shift Monday to Friday. State experience and salary expected to Victoria Press, Box 749.

SCISSORS
Required, model for haircutting, Wednesdays at 7 p.m. longer hair preferred, no charge, please phone 388-6477.

MATURE PERSON WANTED for part time lunch counter work, apply Mrs. Murray, K-Mart, 3986 Shelbourne St.

LOCAL PAVING COMPANY REquires fully experienced rackerman. Reply Victoria Press, Box 746.

CAPABLE COOK FOR RETIREment home in Victoria, responsible for ordering supplies. Reply Victoria Press, Box 739.

WANTED, WAITRESS, WAITER, experienced only. Apply in person, Maple Leaf Restaurant, 1213 Douglas St.

EXPERIENCED HAIRDRESSER to take over large clientele Mar. 26. Apply The Daisy Pot, 314 W. Gorge or 385-0709.

TAXI DRIVERS, OVER 25 PREferred. Class 4, and chief's permit. Phone 384-7768.

MATURE PERSON FOR GENERal housework in small guest home live-in. 652-3497.

THINKING OF VOLUNTEER work? Call us at 386-2269. Volunteer Bureau, 620 View St.

DAY-CARE WANTED FOR 2 children aged 5 and 2 in Wishart School area. Phone 478-8612.

MATURE RESPONSIBLE BABYsitter, 3-4 days per week, my home. 386-7138.

22 OFFICE HELP

ADVERTISEMENTS IN THIS CLASIFICATION MUST COMPLY WITH THE BRITISH COLUMBIA HUMAN RIGHTS ACT

SECURITIES CLERK
Previous experience in stocks and bonds. Trust company background an asset. Career opportunity. Drake Personnel, 1175 Douglas, 385-3425.

BOOKKEEPER FOR MANUFACturing business, experience preferred. Suitable for intermediate CGA student, please apply and submit resume and references to Victoria Press, Box 744.

EXPERIENCED CLERK-stenographer for full-time employment. Banking experience preferred. Sidney area. Phone 656-1141, 10 a.m.-4 p.m.

TORONTO DOMINION BANK REquires an experienced teller for full time work. Phone Mrs. Levy, 386-6791.

PART-TIME CLERK WANTED: four hours per day, 5 days per week. Apply Bank of Commerce, Fort and Foul Bay Rd.

EXPERIENCED LEGAL SECRETary for wills, estates and companies. A variety position. Shorthand an advantage. $800. 386-6754.

LEGAL SECRETARY REquired. Must have experience in conveyancing. Pleasant congenial office. $700-$800. 386-6754.

SECURITIES CLERK REquired. A minimum of one years experience in this work an absolute must. $675-$715. 386-6754.

BOOKKEEPER TYPIST WITH some experience. P.O. Box 5051 Station B Victoria.

MEDICAL ASSISTANT TRAINEE, mature, must type 45 w.p.m. Send resume to Victoria Press, Box 750.

SECRETARY WANTED BY LAWyer. Interesting work, happy office. 385-6703.

LAW FIRM REQUIRES EXPERIenced litigation secretary. 385-6703.

22 OFFICE HELP

SECURITIES CLERK
The individual to be responsible for the processing of all securities transactions and the preparation of the accompanying correspondence. Must have an aptitude for detail work and an ability to schedule one's own work time. Some knowledge of the Investment-Securities area would be preferred. Please call Mr. Fletcher at National Trust, 388-5451.

JUNIOR STENO REQUIRED IMMEDIATELY
For Real-Estate and Insurance office. Shorthand a necessity. Call after 4:30 for an interview. Mrs. BARNARD, 384-9335.
david burr Ltd.

PLEASANT LIFE INSURANCE office requires clerk steno, must have shorthand or dictaphone and basic knowledge of life insurance. Salary dependent on experience and qualifications. Please call Mrs. Cryer at 385-9756.

BOOKKEEPER-RECEPTIONIST
Must be able to take over full set of books and must have typing ability. Personable and neat in appearance please. Must have transportation. Salary TBN. 478-8316.

INCOME TAX — ACCOUNTING person with at least 5 years office background required for downtown office. Experience in either income tax or bank-trust company essential. An opportunity position with room for advancement. 386-6754.

PERSON WITH EXPERIENCE IN accounts payable and related office duties required immediately. Salary and benefits negotiable. Please send short handwritten work resume to Victoria Press, Box 737.

LEGAL SECRETARY REQUIRED with experience in companies and mortgages. Would prefer someone willing to train on mag card. Shorthand an advantage. $700-$800. 386-9021.

23 SKILLED TRADES

ADVERTISEMENTS IN THIS CLASIFICATION MUST COMPLY WITH THE BRITISH COLUMBIA HUMAN RIGHTS ACT

MacMILLAN BLOEDEL
requires
SHINGLE SAWYERS

For our Somass division, Port Alberni, B.C. Port Alberni is centrally located on Vancouver Island only a few hours by car and ferry to Vancouver. Only qualified and experienced sawyers need apply.

For further information please contact:

Bob McPadden
Somass Division
Port Alberni, B.C.
723-5611

or

evenings:
Harold McAdam
723-2924

EXPERIENCED KITCHEN CABInet sales person, must have knowledge of pre-finished cabinets, position will lead to management of this department. Please phone Mr. Grealy at 386-1401 for appointment. Imperial Building Materials Ltd.

WANTED PROGRESSIVE HYgienist to help manage and co-ordinate preventive dental practice. Victoria Press Box 721.

EXPERIENCED
Gutter Installer required in the Victoria Area. Top rates paid. phone 652-3901.

EXPERIENCED AUTOMOTIVE parts counter person. Contact Jim Dennett, Victoria Dodge Chrysler, 384-8174.

ALUMINUM SIDING
Experienced installers required Please call 652-3901.

WANTED IMMEDIATELY: A journeyman plumber. For further particulars phone 478-2204.

CLASS 1 DRIVER FOR SEMI, travelling B.C.-Alberta, 17c per mile. 382-9650 eves.

24 SALES PERSONS and AGENTS

ADVERTISEMENTS IN THIS CLASIFICATION MUST COMPLY WITH THE BRITISH COLUMBIA HUMAN RIGHTS ACT

We have an opening for a person to sell both new and used cars at Victoria's most progressive dealership.

WE OFFER:
No house deals (all leads given to sales staff), plenty of advertising, good lot traffic, high commission, new car supplied, full company benefits, full management help. Phone CHRIS WATKINS at VICTORIA DODGE CHRYSLER at 384-8174 for a STRICTLY CONFIDENTIAL APPOINTMENT.

PORTRAIT SALESPERSON REquired. Travel required on Vancouver Island. (three weeks in town three weeks out of town approx.) Automobile essential. Salary Plus Generous bonus structure. For further information contact Mr. Tom Pike for confidential interview business 384-3813 or res. 382-3526.

$77 Per Week
for full or part time sales help demonstrating electrical appliances. Must be neat and have car. Call 385-4015.

BOAT SALESPERSON. WELL EStablished, booming local sail and power boat, sales outlet requires salesperson who is not afraid of long hours, and some physical work. Experience preferred. Commission. Apply Victoria Press, Box 735.

NEW REALTORS
Phone for full details on the finest training program to get you successfully started in your new career. George Blackburn, JACK MEARS, OAK BAY REALTY LTD., 3618 Shelbourne St., 598-3344.

LIFE INSURANCE SALES PERson required immediately, no previous experience necessary, must be bondable, excellent salary plus commission and fringe benefits, for appointment please call 388-6681.

RETAIL SALESMAN
To work in one of Vancouver Island's largest audio stores. Sales experience necessary. Above average income. Apply to the manager, 726 Yates St.

DEPENDABLE PERSON WHO CAN WORK WITHOUT SUPERVISION. Earn $14,000 per year. Contact customers around VICTORIA. We train. Write C. N. Dick, Pres., Southwestern Petroleum, Brampton, Ont. L6T 2J6.

SALES REP.
Previous sales background, 4-5 years. Car supplied, some travelling, on Island. Salary $600 plus commission. Drake Personnel, 1175 Douglas St., 385-3425.

A UNIQUE OPPORTUNITY WITH the Monarch Life Assurance Company can be yours. An interview can tell us both if we need each other. Please phone 384-0584.

TRADE
Through
CLASSIFIED
DIAL 386-2121

25 TEACHERS

ADVERTISEMENTS IN THIS CLASIFICATION MUST COMPLY WITH THE BRITISH COLUMBIA HUMAN RIGHTS ACT

SECONDARY PRINCIPAL
COURTENAY SCHOOL DISTRICT

THE ASSIGNMENT
—to organize and develop a new senior secondary school of 700 students in grades 10-12. Assignment to begin in Sept. 1976 in preparation for school opening a year later.
—emphasize the highest standard of student curicular performance.
—develop a sense of personal work, identity, and belonging on the part of all students.
—encourage the fullest participation of all students in the total life of the school.

THE PRINCIPAL
—possess a valid B.C. Professional certificate. (Preference may be given to applicants with a Masters Degree or individuals working towards such a degree)
—provide dynamic and imaginative educational Leadership.
—ability to work effectively with a variety of individuals and groups.
—proven administrative experience.

APPLICANTS
District Superintendent of Schools,
School District No. 71 (Courtenay)
892 Harmston Ave.
Courtenay, B.C.
Deadline April 3, 1976. Selected applicants will be interviewed by appointment.

PRINCIPALS
COURTENAY SCHOOL DISTRICT
(a) ELEMENTARY
(b) JR. SECONDARY

Vacancies are anticipated in large elementary (500 pupils) and Junior Secondary (550 pupils) schools. Applicants should possess a valid B.C. Professional Certificate and should have proven administrative and teaching ability and experience. We are seeking dynamic and imaginative educational leaders.

APPLICATIONS:
District Superintendent of Schools
School District No. 71 (Courtenay)
892 Harmston Ave.
Courtenay, B.C.
Deadline April 3, 1976. Selected applicants will be interviewed by appointment.

26 PART TIME or TEMPORARY HELP

ADVERTISEMENTS IN THIS CLASIFICATION MUST COMPLY WITH THE BRITISH COLUMBIA HUMAN RIGHTS ACT

BOY AND GIRL CARRIERS AGE 11 to 16 years required in the Victoria area for distribution of Flyers, catalogs and advertising material. Routes available close to your home, after school and Saturday deliveries. Please phone 477-2634.

WANTED PART-TIME HELP for evenings and weekends. Possible full time through summer. Apply only 8 a.m.-10 a.m. Saturday, March 20, in person. No phone calls. 126 Douglas St. Beacon Drive-in.

ATTRACTIVE FASHION CONScious young person wanted to sell flowers in the cabarets, no experience but car is a must. Above average earnings. Call Lori 385-6385.

PRINTING PLANT MAINTEnance man required for part-time. Shop experience necessary, hours adaptable. Reply Victoria Press, Box 754.

EXPERIENCED TELEPHONE solicitor required. Must have some knowledge of dealing with the public. Above average earnings. 384-4143.

PART-TIME EXPERIENCED cashiers wanted for self serve. Please apply Wee Mac's Self Serve, 603 Gorge Rd. East.

PART-TIME NIGHT AUDITOR required for deluxe hotel, experience on 4000 NCR, however will train. 384-7541.

TAX CONSULTANT NEEDED AT once. Please apply in person, H and R Block, 1680 Douglas Street, between 6-9 p.m.

MEAT CUTTER WANTED PARTtime 4-10 p.m., guaranteed 20 hour week. Apply to 1661 Feltham Rd.

SPARE TIME JOB REPAIRING and maintaining 127 TV sets. 386-1312.

BODYMAN TO DO WORK ON A car, welding involved. Call after 5, 479-4042.

30 SITUATIONS WANTED

LIVE-IN REFINED COMPANION-housekeeper for lady-gent couple. Non-smoker. (Must be active). Please write Denise Wainwright, General Delivery, Victoria.

LIVE-IN REFINED COMPANION-housekeeper for lady-gent couple. Non-smoker. (Must be active). Please write Denise Wainwright, General Delivery, Victoria.

LOVING DAY CARE FOR ONE or two children, very clean home. By hour, day, week or month. 595-6784.

YOUNG RELIABLE WOMAN wishes work as medical office assistant, qualified. Please phone 385-3513 or 479-7487.

CASUAL WORK: PAINTING, gutters cleaned, lined, installed. Downpipes, chimney repairs. 368-7941, 383-0339. Wesley.

GARDENING, ODD JOBS MINOR household repairs. 386-6275, 5-7 p.m.

RESPONSIBLE WOMAN SITTER for elderly or children—part-time. 382-6765.

DOCUMENTS, ETC. EXPERTLY typed by legal secretary. Phone 386-9617.

RELIABLE AND AMBITIOUS, capable of all type of work. Call 383-2648.

YOUNG MAN SEEKING EMployment. 479-2762.

MALE, BONDABLE, FREE TO travel. Victoria Press Box 758.

33 BANDS, MUSICIANS and ORCHESTRAS

WANTED—EXPERIENCED ORganist and or keyboard for serious working band. Must sing. Call between 5-6:30 478-6326, 477-3558, 383-3698.

BASS AND SAX NEEDED BY rock instrumental group. Should be able to read. Phone Mike, 477-5231 or Hugh 479-2181.

SCORPIO PRODUCTIONS
Entertainment consultants — artists management — booking agents — Frank, 382-5255.

BASS GUITARIST AVAILABLE, all types of work, no time wasted. 479-1975.

WANTED LEAD MALE SINGER, for country rock band, phone Don 383-4058 after 6 p.m.

34 PRE-RECORDED MUSIC

CANDU CANNED MUSIC
Custom sound at reasonable prices. Gary 384-5521.

DENNYS CANNED MUSIC CO. $25 discount for limited time only on Friday night bookings. 656-3585.

SYNDICATE OF SOUND
Parties, Weddings, Discos
Ralph Harris 383-8464

34 PRE-RECORDED MUSIC

MILLS SOUNDS UNLIMITED, dancing for all ages, 20 years band experience. 656-6295.

WEDDING MUSIC. MC SPECIALIST, JAMES GURR. 478-2468

WAYNE'S MUSIC, REASONABLE rates. Phone 479-4835.

36 BUSINESS SERVICES and DIRECTORY

Accounting Service

COMPLETE ACCOUNTING SERvice. Experienced accountant prepares financial statements, corporation tax returns, individual tax returns. Phone 477-9289. 9 A.M.-9 P.M.

Appliance Repairs

APPLIANCE REPAIRS, WASHers, dryers, stoves. Reasonable rates. Phone before 10:30 a.m. for same-day service, Jim 477-2560.

Appraisals

CAPITAL GAINS
Professional real estate appraisals for valuation or any other purpose by qualified appraisers.
Clayton E. Warren RI (BC) F.R.I.
Doug MacKilloo RI (BC) F.R.I.
Frank Beamish Realty LA
385-5113 anytime

P. G. JACKSON LTD.
VICTORIA'S ESTABLISHED APPRAISAL SPECIALISTS AND CONSULTANTS. PROVINCE-WIDE SERVICE. 535-1070 DOUGLAS ST. 388-9102.

Auto Glass

BOSSOM
GLASS COMPANY LTD.
—Auto Glass — Windshield replacements an ICBC approved vendor.
—Aluminum Window distributors for new and renovation construction.
—Commercial and residential Glass replacement service at lower prices.
—Call today for free estimates.
382-3031 or 382-0222.

Bridal Rentals

Elite Bridal Rentals, new business, appointments. 477-2275 after 2 p.m.

Cabinet Making

MONAGHAN WOODWORK
656-1631

CUSTOM CABINETS AND VANITIES, DESKS AND CUSTOM FURNITURE.
Cabinets made to order. Prompt delivery.

CUSTOM CABINET WORK
Millwork, kitchens, vanities. All types of custom casework.
OLYMPIC MILLWORK
Div. of Farmer Construction Ltd.
388-5121

FURNITURE, KITCHEN CUPboards, bookcases, to your specifications. Very fine work. Huether's Cabinets 478-6176.

QUALITY WOODWORKERS
Custom-built kitchen cabinets, vanities, desks and counter tops. 478-3142.

Carpenters

VERSATILE, HOME MAINtainer, carpentry, renovations, cabinets, painting, papering. Quality work. Reasonable. Adam, 385-3090.

EXPERIENCED CARPENTRY renovations, decks, basement finish, additions, repairs, reasonable rates. References. 384-2323, 386-6966.

I'VE GOT THE TOOLS AND THE know-how. Let's do your job together. All types of carpentry. Call Mr. Roy, 595-4089.

SUNDECKS, CARPORTS, SKIRTing, storage sheds, garages. References, free estimates. Patrick 478-2951.

FRAMING CREW AVAILABLE. Free estimates. Good workmanship. Phone G.V.T. Construction. 386-6671 after 5 p.m.

EXPERIENCED CARPENTERS. Additions, renovations, and finished basements. References. Ron, 477-9354. 477-9676.

EXPERIENCED CARPENTRY, renovations, sundecks, basement finish, additions. Reasonable rates. 592-7013.

YOU'LL BE GLAD YOU WAITED for my estimates and pleased when the job is completed. Satisfaction Guaranteed. 595-1901.

SUNDECK?
Have it built now before summer. Call for free estimate. 478-0543.

SMALL CONSTRUCTION AND carpentry work, quick, efficient, reasonable. 478-6875.

RENOVATIONS UNLIMITED, custom rumpus rooms, small jobs or large. Call Ian 385-9947.

RENOVATIONS AND EXTENsions, cabinets and vanities, captains beds, 478-3883 after 5.

HARMONY DESIGN, SMALL jobs, repairs, custom. Reasonable rates. Estimates. 385-4945.

EXPERIENCED IN HOME RENovations. Free estimates. Jock, 598-7392.

SMALL JOBS MY SPECIALT

aboutv bruce lowther

CHANNEL ONE: I don't bother to report it when such obvious hits as All in the Family are renewed for next season. Renewals are only newsworthy for shows in the iffy category, and four of those which have been approved for next fall are Police Story, Police Woman, Rockford Files and the only 1975 newcomer okayed to date, Starsky and Hutch.

I've just found out how the Philadelphia Flyers did in Philadelphia TV ratings when they beat the Soviet army hockey team, 4-1 — they drew 71 per cent of the entire city audience . . . two more familiar faces are gone. Fuzzy Knight, sidekick to many western stars, died at 74, and character actress Frieda Inescourt at 75. Both died in Hollywood's Movie Picture Hospital, which means they weren't rich.

□

Bureau of Useless Information: Wednesday's answer — Ray Anthony was the bandleader among the latest group of jazz and swing sidemen and also played the trumpet. The others were Ed Hall, clarinet; Chummy McGregor, piano; Zoot Sims, tenor sax, and Trummy Young, trombone.

Today's question is the last of the sidemen and you are required to supply the main musical instruments of Bud Freeman, Terry Gibbs, Charley Shavers, Juan Tizol and Davey Tough. Real buffs will know which one came from Chicago. The answers Friday.

"Andy Griffith used to make me laugh. Now he makes me HUNGRY!"

Thursday highlights

6:30 p.m. — First of two PBS programs on a 1975 women's conference. The second is due in 24 hours — 9.

8:00 — NBC reinstates the Mac Davis variety hour — 5.

8:10 — The Way It Was: Swaps vs. Nashua in 1955 — 9.

• 9:00 — Eugene O'Neill's sombre tragedy, A Moon for the Misbegotten, with Colleen Dewhurst and Jason Robards — 9.

• 10:00 — Canada has had national TV for about 20 years and I think this is the first time the Vancouver Symphony Orchestra has had a concert on CBC. The program is Bach's fifth piano concerto, with Dennis Brassard, and the second Brahm's symphony. Who knows: in 20 more years, maybe a Victoria Symphony Orchestra concert on CBC — 2.

10:00 — Jane Goodall's newest animals hour is about hyenas — 8.

CABLE 10 — 7 p.m., Income Tax personal exemptions; 7:30, a Parent Retreat Centre special; 8:00, Interface and extra-terrestrial life; 9:00, Public Eye.

Thursday movies

12:45 noon — That Cold Day in the Park (whiney 1969 Sandy Dennis, spinster). How cold was it? It was so cold they renamed it Beacon Iceberg Park — 8.

1:00 p.m. — Bluebeard (all right 1963 French dubber). Victims include Danielle Darrieux and Michelle Morgan; c'est stupid — 11.

3:30 — Son of Robin Hood (terrible 1959 girl-swordfighter), June Laverick. How bad is it? This movie is so bad that Prince John and Little John changed johns, er, sides — 5.

9:00 — The Candidate (poorish 1972 politics), Robert Redford. Matilda says the more she thinks about it, the more she feels Dave Barrett was a winner by losing and loses by trying to win again — 5.

9:00 — Union Station (1950 kidnap suspense), William Holden, Robert Preston. If I've seen it, I've forgotten it; might be good — 11.

9:30 — The Caretakers (not much 1963 troubled-folk soaper), Robert Stack, Joan Crawford. I've seen it and wish I could forget it — 12.

11:30 — Chandler (good 1971 Warren Oates, private eye). With Leslie Caron but the real reason it's good is Oates — 12.

• 12:00 — League of Gentlemen (delightful 1961 Jack Hawkins, organized robber). With Padre Roger Livesey, Nigel Patrick, Richard Attenborough and scads more; see it — 2.

• 12:00 — Sorry, Wrong Number (very good 1948 murder suspenser), Barbara Stanwyck, Burt Lancaster. Don't expect a happy ending — 6.

12:00 — Sweet November (soggy 1968 Sandy Dennis soaper). It's not really very sweet; the sap finished and went back to Hollywood — 8.

12:30 a.m. — Woman's World (1954 multi-star drag), Fred MacMurray, millions more. Unliberated and uninteresting — 7.

1:55 — The Birdmen (below-par 1971 war-prison suspenser), Doug McClure, Chuck Connors, Richard Basehart. Just interesting — 6.

2:25 — The Big Combo (small-time 1955 gangsters), Cornel Wilde, Richard Conte. What's big, anyway? Well, how about your donations to Saturday's Channel 10 telethon, or didn't you think I'd mention it today? — 8.

Thursday radio

8:00 p.m. — The CBC series Themes and Variations does a thing on Irish music, myths, superstitions and such — CBU (690).

• — Recommended.

36 BUSINESS SERVICES and DIRECTORY

Painters and Decorators

RESIDENTIAL COMMERCIAL Fast and efficient tradesmen to do your painting and wall papering, call now for estimates on your exterior paint jobs. 477-8854.

PAINTING AND DECORATING reasonable rates, satisfaction guaranteed. Terms. 595-4905, 479-2473.

AVERAGE ROOM $35, INTERIOR, exterior. Guaranteed work. Free estimates. 479-6934.

INTERIOR AND EXTERIOR painting, decorating. Free estimates. 385-1239.

Plasterers

PLASTERING, STUCCOING, TEXTuring old and new ceilings. Fred Blanchard and Sons, 656-4211.

COLEMAN PLASTERING LTD. Lath, Plaster and Stucco, 598-3433.

STUCCOING, PLASTERING, ALterations, reasonable. 479-4779.

Plumbing and Heating

No delay. New firm ready for your plumbing or heating needs now. New construction. 477-8831.

RELIABLE PLUMBING AT THE right price, new construction. 477-8831.

DAVID'S PLUMBING Repairs, alterations, plugged drains. H.W. tanks. Call 384-2012.

36 BUSINESS SERVICES and DIRECTORY

Roofing and Siding

H & R ROOFING Cedar shakes, free estimates. 656-3264.

PUFF THE ROOFER'S Shaking up a storm. Contract labour. 384-4904.

PARKER JOHNSTON LTD. 1855 BLANSHARD. 382-9181 "Roofing Victoria Since 1935"

SHINGLES INSTALLED $9 PER square. Call 385-4212. Graham Roofing.

ROOFS REPAIRED OR REplaced, reasonable rates. 384-1696.

Tailors

OAK BAY TAILORS Tailoring, alterations ladies and men Quality leather alterations. 1826 Oak Bay Ave. 598-4131

BRITISH CUSTOM TAILORS 1311 Blanshard 383-2632

Tree Service

CEDARDALE TREE SERVICE LTD. Large shade and ornamental trees scientifically pruned and sprayed. TREE REMOVALS. Stump chipper. (Rep.) Charles Cowie 385-9931

MOUNT VIEW TREE SERVICE Everything in trees. Big or small, we do them all. 479 3873.

38 TRAVEL

WARDAIR 1976 CHARTER FLIGHTS

LONDON	FROM $389
PRESTWICK	FROM $394
AMSTERDAM	FROM $409
FRANKFURT	FROM $419
COPENHAGEN	FROM $449
OSLO	FROM $435

IMMEDIATE CONFIRMATION on Flights from 2 weeks or as long as 3 months. Phone 384-7121 BUDGET TRAVEL

REDWING'S Reno Fun Flight Fly CP AIR to RENO every Saturday, big bonus packages from $189 per person sharing. REDWING TRAVEL LTD. 645 Fort St. in the Yarrow Building 383-5311 382-5194

DELUXE 2-BEDROOM CONdominium for rent. Ki hei Maui available May, June and August. Also next fall and winter. 477-6138.

MAUI APARTMENT FOR RENT, luxurious, clean, on the Beach, 658-5097.

LEAVING FOR SOUTHERN SASkatchewan April 2, share gas and expenses? 479-6538.

39 PERSONALS

LADY, MIDDLE FIFTIES, blonde, 5'2", wishes to meet kind, sincere gentleman, same age group. Interests, music, live theatre, good home life. Object companionship, matrimony if suited. Victoria Press, Box 747.

ENERGETIC, ENTHUSIASTIC, working mother wishes to join, start, or investigate a combined families co-operative. Reply Victoria Press, Box 714.

GENTLEMAN, YOUNG, 34, would like to meet slim young lady between 27-37 object for what ever we make of it. 386-3754.

4TH YEAR MED STUDENT handsome but shy, seeks woman for companionship 383-0806.

40 BUSINESS PERSONALS

LUXFORD DIVORCE SYSTEMS INC.

You may not have to be separated 3 years to get Divorced!
1. No money down — monthly payments.
2. Includes lawyer's fees.
3. Your divorce can begin Immed.

For further information call: Victoria Office 383-6724 210-620 View St. Chargex, Master Charge Welcome.

VICTORIA, DUNCAN, LADYSMITH DO YOUR OWN DIVORCE!!! or use our plan For brochure and free copy of Divorce Act phone 386-9617. Typing service also available. Victoria Divorce Service Ltd. (Authorized Independent Distributor for Western Divorcervice Ltd.)

HYPNOSIS Stop smoking, lose weight, sleep soundly, master emotions, eliminate nervous tension, break negative habits. Lecture service available. Professional hypnosis by appointment only. Alpha Centre—595-4022

NITE-PEOPLE SOCIETY WHO'S membership is made up of Bar Employees, radio, television, newspaper, professionals, musicians, business persons, are having a membership party at The Queen's Room, Queen Victoria Inn, 655 Douglas St. midnight, Fri., Mar. 19, Sat., Mar. 20.

SAANICH PENINSULA GUIDANCE Association. Parents skill training, family counselling, marriage counselling, individual counselling. Need to talk over a problem? Call 656-1247.

THE LEE NAIL SYSTEM Now at Milady's. The first paint on nail lengthening system so natural you can wear them unpolished. If you are unhappy with you own nails, call 385-3389.

TYPEWRITER AND ADDING machine cleaning includes new ribbon, pickup and delivery $15.95. 386-9685, 384-0912, 9 a.m.-9 p.m. Norwood Enterprises.

FOR THE PRINTER, REBUILT and used 1250 multilith presses from $1,950 — A. B. Dick 360 rebuilts from $4,600. Greir's Business World. 385-1511.

DO YOUR OWN DUPLICATING, Rex-rotary mimeos and stencil cutters as low as $850. Greir's Business World. 385-1511.

LADY HYPNOLOGIST — STOP smoking, lose weight, self hypnosis. By appointment only. Alpha Centre—595-4022.

INCOME TAX YOUR HOME. BY appointment. Mrs. Gale, 384-5224, 384-7419.

MRS. PAYNE-JONES TRANCE Medium. Questions answered. 386-3603.

VICTORIA HYPNOSIS CENTRE 101-645 Fort St. 388-9722.

SCRAP CARS HAULED. 478-9571

42 EDUCATION

TYPEWRITER AND ADDING machine cleaning includes new ribbon, pickup and delivery $15.95. 386-9685, 384-0912, 9 a.m. - 9 p.m. Norwood Enterprises.

TUTORING PROFESSIONAL help by experienced teacher. French, math., new and old methods. 598-2331.

POTTERY CLASSES, HAND building for mother with preschoolers, mornings and afternoons. 478-3172.

LITTLE ROBIN DAY CARE. Children 3-5. 6:30 a.m.-6 p.m. Cedar Hill-Reynolds area. 479-6737.

DRAWING AND PAINTING classes, beginners and advance. 479-4956.

TUTORING GRADES 1-3, MATH and reading. 479-8391.

43 DANCING

GYMNASTICS — FALCON GYMnastics School for girls is offering classes from pre-schooler to intermediate. 477-5981 or after 5 p.m. 383-2354.

60 FUEL

MANDER TRUCKING Agricultural sawdusting-hog fuel and bagged sawdust, 8-4:30 Monday-Friday, 478-5332; evenings 479-7629 or 477-5053.

EXCELLENT ALDERWOOD FOR sale, $45 per cord, ½ cord, $25. delivered. Phone 385-2802, 478-3954.

DAVIES BROTHERS FUEL, Alder wood, $28 per pickup load. Delivered. 642-3057.

FURNACE OR FIREPLACE wood for sale. Alder and Hemlock. 642-3972.

63 TIMBER

WANTED TIMBER FELLED, BUCKED or STANDING Fir, Cedar or Hemlock TOP PRICES PAID Ideal Sawmill Ltd. 385 0441

WANTED SECOND GROWTH Timber, top prices paid, 5 acres or more F.T.S. Logging Ltd. ph. 743-2408 collect anytime.

WANTED, TIMBER STANDING or felled. Top price paid, Bolton Brothers Logging. Ask for Al. 478-3826.

FIR AND CEDAR WANTED. Guaranteed stumpage. Contract loading and hauling. Top prices. 383-3065.

WANTED: TIMBER, STANDING or felled. Top prices paid. 388-5704

65 BUILDING SUPPLIES

900 LINEAL FEET 4X4 ROUGH cedar, 35c per foot. Rough 2x4 cedar, some 2x6 and 2x10 S4S fir. 56' 12" culvert 2⅝x10x¼ channel iron; 2-21' long and 2-25' long. 478-2201.

TOP QUALITY CEDAR SHAKES for sale. Phone 478-0533 anytime.

65 BUILDING SUPPLIES

LUMBER WORLD

GLIDDEN — "Fast & Easy" PAINT — Interior-Exterior Latex $5.95 Gal. Semi-Gloss Enamel $8.95 Gal.

BLACK and DECKER 7¼" Combination Blade $1.95 Ea.

STANLEY Wood Handled Hammer $2.88 Ea. All Steel Hammer $6.66 Ea.

FULLER 4 pc. Chisel Set — ¼"-½" ¾"-1" $7.49 Set

TROUBLE LITE — 25 ft. Cord $3.99 Ea.

CEDAR POSTS: All No. 1 Grade Rough Cedar, 4"x4" 5 ft. $2.40 ea. 6 ft. $2.88 ea. 7 ft. $3.36 ea. 8 ft. $3.84 ea. 10 ft. $4.80 ea.

WE HAVE A REALLY GREAT SELECTION OF 1" ROUGH FENCING CEDAR IN STOCK — Remember — we are your "CEDAR CENTRE FOR '76"

LUMBERWORLD 3955 Quadra St. One block south of McKenzie 479-7151 Open Six Days a week 7:30 to 5:30 CHARGEX

Home Lumber

LUMBER SPECIAL

	Price per 1000 BM
2x4—6' 2 BTR. Hem	$ 75
2x4—8' 2 BTR Hem Studs	$155
1x10 M-R Shiplap Hem	$149
2x4 Std. BTR. Hem	$169
2x4 Utility Fir	$110
2x6 Utility Fir	$105

FIR PLYWOOD

4x8—⅝ Std. T-G	$ 9.50
4x8—⅜ Uns. D.	4.91
4x8—½ Uns. D.	6.60
4x8—⅝ Uns. D.	7.50
4x8—¾ Uns. D.	9.37
4x8—¾ Sanded D	10.50

Cabinet Plywood

4x8—¾ L.C. Sen	$32.95
1x12 K.D. Spruce Shelving Lin. ft.	.39

GYPROC SPECIAL Price per 1000

½" Gyproc	$ 85.00
½" Firestop	$ 95.00
⅝" Firestop	$110.00

INSULATION Price per 1000

R7x2½" Fiberglas	$ 72.00
R12x3½" Fiberglas	120.00
R20x6" Fiberglas	205.00

STUCCO WIRE 16-16" 23.50

NAILS 2¼ plus 3¼ CW 13.95

ASHPHALT SHINGLE 210 Wt Self Seal $19.50

SPECIAL QUANTITY DISCOUNTS ON VOLUME ORDERS

DELIVERIES made ANYWHERE on VANCOUVER ISLAND. Before you buy COMPARE OUR PRICES. For QUALITY, SERVICE and GUARANTEED SAVINGS, phone: HOME LUMBER and BUILDING SUPPLY 470 ARDERSIER RD. 386-3374 — 385-8711

STEWART & HUDSON

LUMBER SPECIALS Econo Grade 2x4

4' — 18c ea 8' — 36c ea
5' — 22c ea 10' — 45c ea
6' — 27c ea 12' — 54c ea

Util CEDAR Rough or S/S

	5'	6'	8'	10'
1 x 6 —	55c ea	64c ea	88c ea	1.10 ea
1 x 8 —	74c ea	88c ea	1.18 ea	1.47 ea
1 x 10 —	99c ea	1.19 ea	1.57 ea	1.97 ea

Util. CEDAR POST Special 4x4 6' $1.33 each

CHAIN LINK FENCING Green Vinyl Coated All Rolls 50' long

36"	$29.88 ea
42"	$34.88 ea
48"	$39.88 ea

BUDGET PLANS — CHARGEX Open Mon.-Sat. 7:30-5:30 STEWART & HUDSON Ltd. 400 Gorge Rd. E. 386-3211

IMPERIAL BUILDING MATERIALS LTD. The Builder's Supply House

CONTRACTOR TO YOU PRICES!

CERAMIC TILE from 79c sq. ft.

CLEARANCE OF BAPCO PAINT ⅓ off suggested list.

METAL BIFOLD DOORS ⅓ off suggested list.

EXTRA SPECIAL — Dozens of assorted size MIRRORS, some with slight defects. SUPER QUALITY mostly 5mm. Float. LOW, LOW Prices. Example 16"x60" with bevel edge $13.95 ea.

BUY WHERE THE BUILDER BUYS FOR LESS.

Master Charge — Chargex 2955 DOUGLAS ST. 386-1401 STORE HOURS Mon.-Fri. 8-5, Sat. 8-12 Member of Victoria HUDAC

Cubbon on Cook

Cedar Hanging Baskets, ea.	$3.69
4x8¾ Sanded Degrade, ea.	$11.99
Suspended Ceilings—Plain White 2'x4' Drop in Tile, sq.ft.	.40
Little Barn 8'x10", ea.	$289.00
Compost Box's, ea.	$13.95
Concrete Incinerators, ea.	$14.95
Prehung Doors Seconds, ea.	$19.95

CHARGEX 1720 Cook 384-8181 WE DELIVER

65 BUILDING SUPPLIES

SLEGG'S CASHWAY LUMBER CONTRACTORS HOME BUILDERS

Check our lumber prices before you buy! Phone us and we will pick up your plans for a take-off.

Admirals — 388-9975 Sidney — 656-1125

MOORE WHITTINGTON LUMBER LTD. 2614 BRIDGE ST. 386-1331

DOORS Victoria's door headquarters. All types — entrance, pre-hung, pocket door frames. Some seconds and inventory clearance items at low prices. Victoria's only complete: SASH, DOOR and MILLWORK MANUFACTURING PLANT.

SAANICH LUMBER YARDS 3041 Douglas St. 385-2486 Night Phone 479-1423

Materials for 12x20' garage (roofing extra)	$290.00
Sabot kit (sailing)	$ 47.00
8'x10' Greenhouse	$245.00
Pram Dinghy kit	$ 37.00
Work bench materials	$ 12.00
Compost Box, 4'x6'	$ 10.00
Garden Sheds, 6'x7'6"	$145.00

NEW WALL-HUNG TOILET bowls, $45. 478-4932.

70 MUSICAL INSTRUMENTS

GRAND OPENING SALE MARCH 15 TO 20TH Save From $200 - $1500 ON NEW PIANOS - ORGANS FAMOUS MAKES LIKE Heintzman Knabe Irmbark Le Sage Mason & Hamlin SAVE ON Guitars, amps, upright pianos Gleeson Music City 829 Broughton (near Royal Theatre) Parking at Rear — 388-9632

Scott PIANO & ORGAN PUT A PIANO IN YOUR LIFE Good used reconditioned pianos from $695. 3 Locations DOWNTOWN 612 Fort St. 386-2434 HILLSIDE MALL Hillside Mall 595-1775 NANAIMO 33 Victoria Cres. 754-4125

SPECIAL Hammond "Cougar" organ. Current model. Top condition. $2,495. SOUND OF MUSIC SALES LTD. REGINALD STONE MANAGER 1517 Quadra St. 383-0239

YAMAHA MUSIC CENTRE Presents LLOYD BURRY and WALT WAGNER IN CONCERT at the McPherson Playhouse, 8 p.m. March 25. Tickets available at McPherson ticket office, The Bay or Mayfair. For information call 384-9131. JAMES PIANO AND ORGAN LTD.

PAMUS MUSICAL INSTRUMENTS "Where Good Music Begins" 1108 Blanshard St 386 8475

CASCADE ORGAN CENTRE Western Canada's representatives for Kimball and Gulbransen with stores in Edmonton, Calgary Vancouver will be opening a store in Victoria soon providing the finest in organ instructions. Watch for us. For details phone 478-6250.

IN OUR WINDOW Matched pair B and H Keil Clarinets, $595. Hall-Fairfield Music 728 Fort 385-3307

ELKA 2 MANUAL ORGAN WITH RHYTHM, $995. BERNIE PORTER MUSIC, 725 CALEDONIA. OPEN 9:30 - 9, MON.-FRI., SATURDAY 9 - 5:30. PARK FREE ON THE PREMISES. DOWNTOWN NEAR THE BAY", 382-9542.

MANN L6 TYPE GUITAR; MANN Howard Roberts style guitar; Fender and Marshall amplifiers. SOFT SOUNDS 2031 Oak Bay Ave. 598-1524

BEAUTIFULLY MODERN, SOLID teak apartment size piano. Mason and Risch. 5 years old. New condition. Just tuned. $1,000 firm. Phone 652-3781.

CZECHOSLOVAKIAN VIOLIN, $75; pedal steel guitar, old clarinet, $25, needs work; classical ovation guitar, $300 or will trade for clarinet plus flute. 592-9074.

REYNOLDS TENOR. CUESENON alto, used by pro. 598-4013 before 10 a.m.

SEEBURG 100 JUKE BOX, GOOD condition, $400. Phone after 5, 478-1120.

FOR SALE ONE YEAR OLD BOSsey and Hawkes, flute, phone 477-1642 after 6.

GIBSON SG COPY GUITAR, AMplifier, wah-wah, good condition, 592-3429.

ELECTRIC PIANO, ROLAND EP-10 with Pioneer mini-amp. $375. 595-4873 after 5.

HAMMOND ORGAN STUDIO WE SELL QUALITY Phone 388-9177.

ALMOST NEW KINCAID PIANO, apartment sized, beautiful tone. $1100. 478-1010.

RARE GERHARD UPRIGHT grand, $700, or offers. 384-6753 after 5.

SPINET ORGAN L101 AND bench. $1,295. Call 595-1519 after 5.

PIANO TUNER — CRAFTSMAN. Norman Duckworth, 595-5251.

URGENT, NEED E-FLAT CLARInet, 598-4013 before 10 a.m.

ELECTRIC GUITAR AND GARnett amplifier, owner. 477-6641.

70 MUSICAL INSTRUMENTS

ACCESSORIES We have Vancouver Island's most complete stock on hand. Expert advice on all instruments at NELSON'S Music Centre 1315 GOV'T 385-9728

HENRY HERBERT UPRIGHT piano, good condition. 595-6215.

BEAUTIFUL TONED OLD VIOlin. 592-7638.

AMPEG V4B CABINET, 2 ALTEC 15. 478-7185.

77 MOTORCYCLES

Last Chance BRAND NEW 1974 HONDA'S At Low — Low Prices

MT125	ENDURO'S	$ 799
TL125	TRIALS	$ 899
MT250	ENDURO'S	$ 999
CB450	ROADS	$1499

AT MULLINS MARINE SALES LTD. 382-1928 382-4515 925 Yates St. DL-00365A OR COLWOOD HONDA Div. Mullins Marine 2781 Millstream 478-8831 Left off hwy. at Western Speedway Dealer Licence Number D-00366A

BIG BORE KITS and Hi-Performance cams for Kawasakis and Hondas now in stock at POWERTOWN M.C. 384-1249 614 Grenville

FREDERICK MOTORCYCLE SALES KAWASAKI SUZUKI — BMW Repairs — Service to All Makes 616 Queens D.L. 00834A 383-0823

'72 NORTON, 750 COMMANDO, 3,000 miles, re-built motor, windshield airing. Must sell, $1500. 592-3972.

'73 YAMAHA 200 ELECTRIC, new in '75, immaculate condition, 1600 miles. Offers. 477-3498.

'75 SUZUKI TM 100, ONLY 3 months old, cost $870 new. Asking $595. 384-8796.

72 HONDA CB-450, NICE CONDItion, helmet, crash bars, luggage rack, $850. 383-9076 after 6 p.m.

SACRIFICING 1973 BONneville. Only 8,000 miles. Offers. 658-8102 between 8 a.m.-1 p.m.

1970 HONDA 175 TWIN, EXcellent condition, easy ICBC, $425 or offers 658-5687.

'74 SUSUKI GT 380 FOR PARTS or as is, with saddle bag. Phone 595-6803.

BROOKLANDS MOTORCYCLES Harley-Davidson — Honda 937 Fort DL-3324 383-5926

1974 750 YAMAHA, IMMACULATE condition, 6800 miles, $1500. Phone 479-9158 after 6 p.m.

FOR SALE BRONCO MINI BIKE 4 horse power, new clutch, good condition, $125. 598-4728.

1974 250 YAMAHA ENDURO. EXcellent condition, 1,000 miles, $800. 382-7369.

YAMAHA MINI-BIKE, 80 C.C., 4 speed. Good condition. Offers. 382-7903.

650 YAMAHA, 5700 MILES. IMmaculate condition. Open to offers. 382-4923.

1975 YAMAHA TY 175, TRIALS 2,800 miles, $800. 595-5794.

SISSY BAR FOR SALE, $25. 598-3775.

'75 SUZUKI T500 ONLY 180 miles includes 2 helmets. 656-5837.

1972 HONDA TRAIL 70. PHONE between 5 and 8 p.m. 477-0792.

1973 OSSA M.A.R. TRIALS, GOOD condition. Very reliable. 479-6130.

1973 HONDA 500 FOR PARTS. 382-3884.

74 YAMAHA 650, FARING ETC, $1800. Evenings 478-2440.

HONDA 90, GOOD CONDITION, $200. Phone 479-5089.

'72 HONDA 500. $1,400. 386-2678

KEYSTONE MINI-BIKE MUST sell. 595-0968.

78 BICYCLES

Russ Hay On Government 2542 GOVERNMENT ST. Between Bay and Hillside The Leading Bike Shop 384-4722 MASTER CHARGE TRADES WELCOME CHARGEX Open Mon.-Sat. 8:30-5:30 Friday 'til 9

2 WHEELS ARE BETTER THAN NONE! We have NEW transportation for less than your insurance increase wil lcost . . .
3-speeds from $66.95
10-speeds from $85.00
10% OFF CCM — children's bikes, coasters, 3-speeds and 5-speeds.
ESQUIMALT OAK BAY BICYCLE 1215 Esquimalt Rd. 388-6712 1968 Oak Bay Ave 598-4111

BUY, SELL, TRADE No middle man, deal direct with qualified, mechanic, save 50% on labor. Expert buckled wheel truing. New, used bikes, all sizes, lowest prices. Open 8-8; Sun. 12-5. 384-5514. D. BRC, CCM. Reno Industries, 2519 Gov't.

GIRL'S 19½' FRAME, WHITE glider (Raleigh) bike, 3 speed, excellent condition, $65. Evenings. 592-2628.

WOMEN'S RALEIGH 10-SPEED for sale, excellent condition. 382-4369.

ONE EXCELLENT 28" MAN'S bike, $25. One 26" girl's bike, $15. 388-7792.

MEN'S CCM (2-SPEED AUTOmatic). Excellent condition, $79. 384-5514.

MEN'S 10-SPEED BIKE, NEW tires, new cables, $55. 652-2966.

80 BOATS and MARINE

12' FIBREGLASS RUNABOUT with steering wheel and windshield, seaworthy, but needs paint. $75.00 also have trailer for boat. Both for $125.00. Phone 748-8689 eves.

FOR SALE; VOLVO MD3B, 36 HP. Marine diesel, 1972. Good running condition. Including water lift exhaust. 14" Bronze propeller and shaft. $2500. Need smaller engine, call John at 385-7355.

Chrysler Outboards See us for Sales—Parts—Repairs KEN PRASING EQUIPMENT 478-9313 800 Goldstream

1974 FIBERFORM BOWRIDER, 15 gallon tank, 65 HP Mercury, Caulkin trailer, canvas top, recently overhauled. Excellent fishing and diving unit. $3,500 firm. 479-8333.

PRACTICALLY NEW 4-MAN rubber raft, 2 safety chambers, oars, pump and canvas carrying bag. Sacrifice at $85, or trade for small dinghy. 385-6213.

1975 18 FT. SANGSTER CUDDY, 140 Mercruiser, 10 hours, immaculate condition, full camper top, marine head, Roadrunner trailer. Price $7700. 745-3706.

LIVE ABOARD HOUSEBOAT (not a powered vessel) 14'x24', all cedar, 2 storey, electric hot water, 1 bedroom, $15,800. Phone Duncan 748-2379.

34' TROLLER, 7 TON, A LIcence. B.C. made. All fishing gear included. $25,000 firm. Fisherman's Wharf. 384-3092.

MUST SELL (TWO BOAT owner) 1975 Marlin, 25', loaded with equipment and ready to go. Full price $17,600. 652-5733.

'73 21' GLASSPLY, 188 MERcruiser FWC, depth sounder, galley, fully equipped, low hours, excellent condition, $9950. 592-6075.

BARGAIN FOR MECHANICALLY minded, 22' cabin cruiser, needs work on converted Inboard, or you can use outboard. 384-6375.

80 BOATS and MARINE

GIBSON Powercraft Centre Ltd. 2520 Gov't (near Bay)

GREAT TRADE-IN VALUES

19' RUNABOUT Wide beam, H.T. excellent condition with 50 h.p. Mercury $3595

20' SANGSTER H.T. Volvo I.O., cabin heater $3595

16' VANGUARD Canvas trailer, 60 h.p. Johnson $2195

GOOD SELECTION OF USED OUTBOARDS All makes and models 382-8291

gp IT'S THE SERVICE "THAT SETS US APART"

MERCURY MARINE

NOW THAT YOU'VE BEEN TO THE BOAT SHOW Come in and compare OUR PRICES Open Friday til 9

MERCURY MARINE 385-1457 800 CLOVERDALE

GOLDSTREAM MARINE

Dealer For EVINRUDE Outboards ROADRUNNER Trailers K and C Thermoglass HOURSTON Glasscraft MERCRUISER OMC PARTS and ACCESSORIES

SPRING TUNE-UP NOW Phone Jim Dempster Shop Foreman GOLDSTREAM MARINE LTD. 2994 Jacklin Rd. 478-8391

BOSUN'S YACHT BROKERAGE We have a good selection of quality used vessels for sale at the marina. If we can assist you please call DON OMLID or BILL PARLBY. BANK FINANCING AVAILABLE

BOSUN'S MARINA LTD. 10775 MacDonald Park Rd., Sidney, B.C. Box 2001 656-5558

WESTPORT YACHT SALES FEATURE BOAT!! BAYLINER SARATOGA EXPRESS 2550 $13,500 1974 and better than new! 188 HP Mercruiser. Elec. tabs, CB, Hour Meter, Speedo, Sailing Dinghy, etc. Willing to take small trade to value of $2500. See Don White or Dennis Ashby at WESTPORT MARINA 3075 Tryon Road, Sidney 656-5832

WE'RE REAL DINGHY We buy stock so you will have the largest selection to choose from. Now we would like to sell some so we are marking prices "DOWN" — yes "DOWN." 8' Aquadorys Reg. $269 OUR PRICE $199 ALL BAY MARINA 2238 Harbour Rd. Sidney 656-3167 open 6 days resting Mondays

NATIONAL Boat Sales Ltd. 2060 WHITE BIRCH ROAD SIDNEY, B.C. NEW AND USED (604) 656-3966 GRAND BANKS, ALASKAN OVERSEAS FISHER MOTOR SAILERS BROKERAGE

HARBOUR MACHINE LTD. MARINE ENGINES New — Used — Gas — Diesel Engine rebuilding general machinists. Propeller repairs and modifications. Aluminum and steel welding, repairs and fabrication. 31 Erie St. 383-6555

CANOE COVE YACHT SALES Sidney, B.C. 656-5711 656-3915

UNIVERSAL SIX MARINE ENgine, gear box, heat exchange unit, 12 ft. shaft, prop. and strutt, all in exceptional condition. Priced for quick sale. $850. or offers. 656-2288 after 6.

FOR SALE, 21' CRUISER, 140 HP Merc. Cruiser Inboard-Outboard motor. Kitchen, sleeping cabin. Fiberform Boat. Phone 386-2657 or 386-9348, business.

18' MAHOGANY-GLASS OUTboard. Needs paint. Ammy. 592-7733, (386-7721, leave message).

1975 FIBER FORM BOAT, 21', INboard-outboard. With sounder, kicker. 385-3588.

1975 28' FIBER FORM-LOADED. 477-4101.

26' THUNDERBIRD SLOOP, great shape, $6500. 656-6586.

10 HP. EVINRUDE WITH TANK, excellent condition, $300. 477-0551.

80 BOATS and MARINE

DUNCAN BOATLAND 4TH ANNUAL BOAT SHOW This Weekend

See our display ads in Friday and Saturday's Times and Saturday and Sunday's Colonist.

REINELL CAL GLASS SEA RAY Mercury Outboards VANCOUVER ISLAND'S OUTSTANDING BOAT CENTRE db DUNCAN Boatland 746-4158

CHRYSLER Come on in and see a great line of boats and ask our crew to arrange a trial run as "Skipper" on a Courier 154, powered by 90 H.P. outboard at the FLOATING BOAT SHOW WESTBAY MARINA ESQUIMALT, APRIL 2-4, 1976

OUR MARINE DIVISION has a complete line of accessories and of course parts and service.

VICTORIA Lawnmower and Marine 834 JOHNSON 386-8338

Oak Bay Marine WE SERVICE WHAT WE SELL — By the Sea — Where it counts when you need it AT THE MARINA 1327 Beach Drive 598-3393 Now Open Sundays

ZODIAC CZAR of all the INFLATABLES in stock at B.C. INFLATABLE BOAT CENTRE 1208 Wharf, No. 105 383-3225 Div. Oak Bay Marine

VAN ISLE MARINA FUEL DOCK Vacuum pump oil change. Complete line of filters and accessories for all vessels, Sharp and Calorfix heaters $42.95 up. Open 7 Days a week 8 - 5. VAN ISLE MARINA CO. LTD. Tsehum Harbour Box 2130 656-1138 Sidney, B.C.

TILLICUM FURNITURE 2621 SOOKE RD. Now makes camper, trailer and boat cushions. Any size or shape. Full selection of materials available. Free estimates. 478-0522.

PERFECT WEEKENDER, 1975 Bayliner off-shore cruiser, like new, sleeps 5, completely equipped. Inquire 383-6140 after 6 p.m.

14' HOME BUILT WITH WINDshield, 9½ Johnson — in excellent shape. Sears 750-pound tilt boom trailer. Asking $500. 478-1208 after 6 p.m.

ODAY MARINER 2-PLUS-2, fixed keel, 3 sails, Evinrude 6, head, sleeps 2 adults, 2 children. Excellent condition. $4,250. 598-2072.

26 FT PLANKED HULL, OVER $1500 spent on renovation, must be sold, first offer over $250 takes. 656-2288 after 6.

SABOT, EXCELLENT CONDItion, solidly constructed, equipped for sailing or rowing. $310. 598-5201.

38' DOUBLE PLANK MONK, TRIcabin, diesel cruiser, completed 1975, replacement $95,000. 598-7916 or 383-7624.

21' FIBREFORM SAN JUAN cruiser, full galley, head, sleeps 5, 140 Mercruiser, excellent condition. 748-1524.

'31 SPENCER SLOOP, FIBERglass, diesel power and furnace, teak interior. 4 sails. $33,750. Terms. 652-1629.

17½' DEEP VEE K AND C SOFT top. 140 horse power with 100 hrs. trailer, good moorage available. 656-4454 days. 656-2069 evenings.

10 YR. OLD 26' TOLLEYCRAFT, real nice clean boat, lots of extras. $12,900. Days 383-8444 evenings 652-2154.

26' BAYLINER SARATOGA 1975 model, like new, many extras, will accept trade. Phone 656-8170.

14' PLYWOOD BOAT FIBREglass bottom, $40 H motor, electric start, trailer.$800. 479-7866.

27' DOUBLE END DAY CRUISer, diesel overhauled, $5,600. 383-1282 or 656-5214.

15 FOOT SPRINGBOK ALUMINium canoe. As new. $350, firm. 385-5290.

SEAGULL 40 PLUS. LONG shaft kept as emergency standby and as new. $175. 477-9702.

DEPTH SOUNDER FOR SALE. Phone 592-3404.

24' SHARK MANY EXTRAS, $7,000. 477-3848.

1966 80 HP JOHNSON, NEVER IN salt, $650. 477-8035.

80 BOATS and MARINE

METRO MARINE AUTHORIZED DEALER FOR SANGSTER BOATS ON SOUTHERN VANCOUVER ISLAND. All Models in stock from 18-25 powered by Mercruiser I.O. CLEARANCE ON EVERY BOAT IN STOCK.

SAVE New 18' Texada, 120 h.p. Mercruiser 10, full camper top. New 2200 RL Roadrunner trailer. Complete Package $6,395

EXAMPLES New Sangster 20' Weekender, Full camper top, galley pack, Mercruiser I.O. WAS $10,900 NOW $9,399 New Sangster 18' Bowrider. Walk thru windshield, full camper top. Mercruiser I.O. WAS $7242 NOW $6349

Clearance on Used Boats 22' BAYLINER 20' REINELL 16' WONDERCRAFT 15' GLEN L DESIGN 14' FIBREGLASS Trades Welcome

100 PER CENT FINANCING O.A.C.

2360 Beacon Ave. SIDNEY CALL NOW 656-1105 BRUCE LOCKHART, Mgr. 382-6315

Canaventure MADE IN B.C. FOR B.C. BOATERS

V145 $3,195 — 40 Merc m.l. —900 lb. trailer

V160 $3,595 — 40 Merc m-l — 1200 lb. trailer —full top

V170 $6,995 — 140 Merc I.O. — 2200 lb. trailer — Full top

MERCURY MARINE 385-1457 800 CLOVERDALE

HORWOOD MARINE Norwester 21 SALE Enclosed head, 2 sinks, stove, dacron main and jib. Complete rigging, bow and stern pulpits. Reg. $10,195 Sale 8,995

DEALERS FOR GLASPLY K & C AND NORWESTER SAILBOATS 385-1451 HORWOOD MARINE LTD. 823 PANDORA

PACKAGE DEALS on DOUBLE EAGLE

14' Camper Top, w.s. wiper, 1200 lb. E.Z. Loader, 40 H.P. Merc. ML $3399

16' Camper Top w.s. wiper, 1600 lb. E.Z. Loader, 50 HP. Merc Elec. $4560

16' Hardtop, built in tank, w.s. wiper, 1600 lb. E.Z. Loader 50 H.P. Merc. Elec. $4999

17' Camper Top, BI. Tank, w.s. wiper, 1750 lb. E.Z. Loader, 65 H.P. Merc. Elec. $5999

MERCURY AND HONDA OUTBOARDS MULLINS MARINE SALES LTD. 382-1928 382-4515 925 Yates St.

CAST IRON STOVES Wood and Coal NOW IN STOCK at BOSUN'S LOCKER LTD 580 Johnson St. 386-1308

'71 JOHNSON OUTBOARD 9.8 h.p. long shaft, $450. 2-man rubber dinghy $35. Outboard bracket $10. DoT child's life jacket $1.50 and up. Small brass shaft and prop. $10. Boat bell $4.50. 592-9437.

SAN JUAN 24 SLOOP, SHOW room condition, fully race equipped less motor, fastest and yet one of the biggest. $13,900. 652-1954.

17' DOUBLE EAGLE 85 H.P. Merc. 9.8 h.p. Merc. (All 1975). Sounder, built in tank, SS Rod holders, Road Runner trailer $6,800 firm. 598-4371.

14' PLYWOOD BOAT INCLUDES windshield, steering control, trailer, licence, 1975 Chrysler 20 h.p. outboard, new September '75 under warranty. $1075 firm. 386-9369.

17' FIBERGLASS OVER PLYwood, 33 h.p. Johnson, electric start, boat trailer, $1,000 or offer. 478-7272.

1975 15½-FT. RUNABOUT, 50 horsepower electric start, easy load trailer, apply after 6 p.m. 477-5252.

LEAVING COUNTRY, BEST offer 16½' fibreglass over plywood 60 Johnson outboard, Sears trailer. 382-6339 evenings or 382-0836.

12' CRESTLINE ALUMINUM boat, 10 horse Johnson outboard. Both excellent condition. Phone 592-1624.

'75 24½ BAJA FIBERFORM COMmand bridge, many extras. 656-2661.

WANTED: USED AND DAMAGED boats. 384-6375.

80 BOATS and MARINE

MACE MARINE INC.
453 HEAD ST. 383-3324 24 Hrs.

SAILAWAY

FRASER 30, new Yanmar diesel, S.S. rigging and fittings. Sacrifice $19,900. 10 yr. bank financing O.A.C.

OPEN 7 DAYS
(AT WEST BAY MARINA)
"If you've never dealt with us You've really missed the boat"

TANZER
14', 16', 22', 26', 28'
CATALINA
22', 27', 30'
ON DISPLAY
Bob Whyte Marine
SALES AND SERVICE
2226 Harbour 656-6421

SURFER BOATS
If you are shopping for a 24' boat, you will be surprised at how little it costs to own the best.
R.F.C. MARINE LTD.
2270 Harbour Rd., Sidney
656-5591

BOATERS!
See our large display of appliances, plumbing and electrical supplies.
S. J. PEDEN LTD.
2855 Quesnel St. 386-3464

FOR SAFETY SAKE
Radios — CB — VHF — SSB Sounders — Flasher — Chart, Sales — Service and installation. Ball and Shemilt Electronics Ltd. 1 West Burnside Rd. 386-9414.

COMPARE — 72 FIBREGLASS Bellboy, A-1 shape, 225 OMC, FWC, 290 hours on metre, dual batteries, depth finder, trim tabs, flying bridge, full canvas, other extras, ready to go. Offers to $14,000. 112—746-6889.

14' PLYWOOD BOAT, REMOTE controls, windshield, full canvas top. 18 h.p. Evinrude, tilt trailer, three new life jackets, 2 paddles. Excellent condition. $700. Phone evenings, 479-1268.

27' VERY UNIQUE SPEED BOAT with 11' beam, troll cruise or speed at 40 miles per hour, with new 401 cubic inch Buick engine. Will consider part trade for pickup truck or small boat. Price $6,000. 478-0886.

16' FIBERGLASS BOAT, 50 H.P. and canopy top, plus water skiing equipment. Asking $1,850 or best offer. New wheel bearings and boat trailer. 595-6487 until 2:30 p.m. 382-9880 after 2:30 p.m.

21' GLASPLY, 165 MERCURY fresh water cooling with cabin heater, sounder, Citizen Ban, galley, head, swim grid, anchor package, compass, life jackets, sporkyak, extra propeller. Condition excellent. Phone 477-1641.

LISTINGS URGENTLY REQUIRED
SIDNEY MARINE ASSOC.
656-5591, 2270 Harbour Rd.
SIDNEY, B.C.

44' TROLLER, DIANNA ISLE, 'A' Licence, fully equipped, like-new condition. Any reasonable offer considered. 642-5950.

MUST SELL, 13' ALL FIBREglass boat and trailer, 10 hp Evinrude, 30 hp Johnson, $600 or nearest offer. 478-4881.

1968 14' FIBERGLASS DEEP-V. Top 35 HP Mercury electric tilt trailer, very good condition, $1650. 477-8035.

1974 19' REINELL, 105 H.P. Chrysler, Roadrunner trailer, many extras. Offers to $4,800. Phone 478-4713.

'74 15 FT. 6" HOURSTON, '72 65 horsepower Mercury, tilt trailer, skis and pulleys. Top condition. $3800. 382-4615 after 6.

FOR SALE — 12' STARCRAFT boat, 9.8 horsepower Mercury, $750. 658-8703 after 6.

ONE 7' SPORTYAK. ONE DEEP line and assorted tackle for offers. 384-6577 after 4:30 p.m.

AS NEW, SPORTYAK DINGHY with oars. $150. 479-8907.

FIBREGLASS SABOT, EXcellent tender $350., 598-1654.

92 SPORTING GOODS

CERTIFIED DIVERS — Take part in the N.A.U.I. 3 part advanced diver program.
1—Scuba Bronze (diver rescue award) Instructor Wayne Rogers.
2—Marine Environment Instructor Jim Cosgrove
3—Light Salvage and deep diving Instructors Dan Hall and Garry Jensen.
ONLY offered through
FRANK WHITES
SCUBA SHOP
832 Fisgard 385-4713

MUST SELL, MEN'S WET SUIT, 36"-38" chest, 5'10" height, good condition, $150 or best offer. 477-0021.

COMPLETE SET OF GOALIE equipment. $200. Also set of Spalding golf clubs, cart and bag, $150. 598-3775.

MEN'S RIGHT HAND GOLF irons and pitching wedge. $50; golf shoes, size 8C, $10. 384-2250.

K2 CANADA SKIIS 160CM.; NORtika ski boots, size 6; Ramy poles, $120; Graham, after 5. 592-4108.

STARTER SET OF GOLF CLUBS, bag not included. $75 firm. 384-9825 after 6.

92 SPORTING GOODS

TOP GUN BUYS
30-30 Win. Comanche $259; 30 M1 Carbine $129; 222 CIL, $99; 40 Win. Mag. $149; 35 Marlin-scope, $239; 300 Sav., $189; 30-30 20GA, $135; 22-410, $79; 12 Moseberg pump, $125; 577 Enfield $269; 7 MM Brazilian carbine, $99; 8 MM FN auto, $119; 6.5 Drisaka, $32; 9 MM Luger, $249; 38 Colt, $89.
303 and 8 MM surplus
Robinson's
1307 Broad St. 385-3429

FISHING CANNON BALLS, NEW, 55c lb. 478-3360 or 478-4788 evenings.

FOR SALE: K2 THREE SKIS 190 cm. Solomon 444 bindings. 479-6538.

2 12-GAUGE SHOTGUNS, 2 OLD rifles, one M-1 carbine. 478-2015.

93 CAMERAS, SUPPLIES AND PHOTO FINISHING

MOVING SALE
HUGE SAVINGS
KODAK EKTASOUND 160 SUPER 8 SOUND CAMERA.
List $521.00 Sale $339.00
Ask for extensive list of other bargains!
HILTON PHOTO SUPPLIES LTD.
Box 750, Chemainus, B.C. 246-3311

Many Top Quality Used Cameras and Accessories In Stock
Bill's Photo Supply
1672 Douglas 383-7443

SUPER 8 MOVIE CAMERA, 814 zoom, telephone and wide angle 7.5-60 mm. Fade-in and fade-out, slow motion, remote, time lapse, lense 1.4, all in new Ikelite housing. $400. 479-8333.

THIS WEEK"S SPECIAL
GAF I-es $309.95
NOOTKA PHOTO and BOOKS
Humboldt across from Empress
382-5241

NEW 80 MM., F5.6 SCHNEIDER Componon LN larger lens $90. Ken 385-1448 after 6 p.m.

GAF MOVIE CAMERA, PROJECtor, excellent features and condition. 477-8846.

96 RANGES, STOVES and FURNACES

EXCELLENT CONDITION, ADMIral automatic range, $175. McClary 9 cu. ft. fridge, $135.Like new, have purchased colored pair. 652-3582.

97 FURNITURE

4-POSTER BED, DOUBLE mattress size. Custom-built cedar and fir, Burnt and Antiqued with brass rod sculpture, Headboard upholstered in patched denim. Must be seen, $295 or offers. Also 4-poster water bed. Call 479-4817 after 6 p.m. or before 10 a.m.

BUILD YOUR OWN PRE-CUT Canadiana Furniture. Now anyone can build beautiful furniture — it's easy because it's already pre-cut. Prices start at $65.95. Write for Free Colour Catalogue, Colonial Times, Dept. BC8, 500 Albert St., Waterloo, Ont.

CHESTERFIELD, HIDE-A-BED, Mediterranean divider, end tables, coffee table, upholstered high back rocker chair, 5 chest dresser, etc. 595-8689 Sat.-Wed. 9 a.m.-7 p.m. Thurs. and Fri. after 4 p.m.

ALMOST NEW BEAUTIFUL CUStom made pale green velvet velour chesterfield. Back cushions buttoned, matching bolsters, arm covers, skirting. Scotch guarded. $450 or nearest offer. 595-6219.

CAPRICORN FURNITURE
Better selection of quality household furniture. Factory to you at substantial savings. Phone anytime, 656-6305.

4 NEW KROEHLER DRESSERS, solidly built with 6 large drawers. Beautiful dark grain finish, $115 each. Phone 652-1761.

SOFA AND CHAIR ITALIAN provincial, made by Snyders, $500. Colonial single chair, $50, Tea wagon, $300. 477-0045.

BEAUTIFUL SOLID MAPLE, large coffee table, 3 lamp tables, dining room table and 4 chairs. 658-8595.

LOVESEATS
Sale — 2 new matching flexsteel loveseats — yellow floral pattern $350 each. 595-5248 after 5.

SINGLE BED WITH HEADboard, $50; chesterfield and chair, French provincial, slightly worn, $150. 477-8851.

COLONIAL CHESTERFIELD, 4 cushions, brown toned tweed, new condition. $400 or highest offer. 642-3436 evenings and Sunday.

LIKE NEW. QUEEN SIZE POSturpedic mattress, boxspring plus legs. Offers to $120. 385-6213.

NAUGAHYDE CHESTERFIELD and chair, $75. Phone after 6. 386-7840.

CHESTERFIELD, 2 YEARS OLD, moss green, excellent condition. $200. Phone 479-8335 after 6 p.m.

GREEN DROP BACK CHESterbed, good condition. $35. 383-0339.

CUSTOM BEDS; CAPTAIN'S $110, Mates, $110; bunks, $90. Delivered. 479-7400.

BOX SPRING AND MATTRESS, double bed, good condition. Call 479-7044.

2-PIECE KROEHLER CHESTERfield suite, harvest gold, $175. 656-2314.

OLDER STYLE GIBBARD WALnut dining room suite, 8 pieces. Offers? View 2-4 Sunday. 477-1660.

MODERN COUCH WITH MATCHing chair. Excellent condition. $350. 477-4558.

97 FURNITURE

MATTRESSES
WHY NOT
buy your spring filled mattress directly from our factory, good quality at a reasonable price.
6-INCH LATEX FOAM RUBBER (All Sizes)
posture zone support, clean, hygenic, doesn't sag or lump. 3'3" $109; 4'6", $139; Queen, $179.
IMMEDIATE DELIVERY
GREGG FURNITURE
2300 Douglas 388-7365

SMART SHOPPERS MAKE THE "RITE-BUY" AT
BUY-RITE
FURNITURE AND FURNISHINGS
LOWER LEVEL OF THE SAYWARD BLDG. CORNER DOUGLAS AND VIEW STS.
704 VIEW 385-4744

VILAS
GENUINE VILAS FURNITURE
WE SHIP ANYWHERE IN B.C.
BROCHURE ON REQUEST
CONTINENTAL FURNITURE
716 JOHNSON STREET 386-2458

ARBORITE TABLE AND 6 chairs, like new, $160. Evenings. 592-2628.

OCCASIONAL FURNITURE newly re-upholstered. Bargain prices, 1612 Edgeware Rd. 5-9 p.m.

BABY CRIB AND SEALY mattress, good condition, $50. 384-0924.

USED 3-PIECE BEDROOM SUITE for sale. $75. 652-3889.

ONE CHESTERFIELD SUITE $125; one kitchen set $35; 383-8403.

ATTRACTIVE 84" SOFA AND chair almost new. $295. 382-2448.

98 TV, STEREO, RADIO SALES and SERVICE

KENT'S
TV and STEREO
742 FORT 383-7104

1 only Sanyo AM-FM 8-track player recorder, including head phones and stand $399.95

1 only Sound Design AM-FM recorder player and 8-track $169.95

1 only Panasonic 20" colour T.V. $599.95

1 only Sanyo 20" T.V., colour, push button tuning $449.95

1 only Hitachi 20" colour T.V. $599.95

CLEARANCE OF ALL RECORDS AND 8-TRACK 20% OFF

USED BLACK AND WHITE T.V.'S FROM $59

Mais
385-2435
Furniture-Appliances
1821 COOK

RENT A COLOR TV
($19.95 Monthly)
(Min. 3 Months)
BLACK AND WHITE TV
$10.00 per Month

BUTLER BROTHERS
TV RENTALS
1720 DOUGLAS STREET
385-3832

RENT
BRAND NEW
COLOR OR B-W T.V.s
B-W from $9.95 per month
Color from $18.95 per month
FAIR DEAL SERVICE LTD.
Mastercare Maintenance Service for Admiral and Magnavox
3454 Tillicum (at Burnside)
385-7423 385-2836

Rent or Own
FROM
CITY CENTRE TV
OPEN 10 A.M. — 10 P.M.
6 DAYS A WEEK
3970 Shelbourne 477-6971
Next to K Mart in the Mall

RENT
Rent a new Sharp Linytron colour TV by the week or month.
COLORTRON
3180 Harriet 383-9113

MUST SELL URGENTLY. AS new, lovely component stereo with turntable, AM-FM, built in cassette recorder, with 2—10x18"speakers, finished in rich mahogany. Truthfully this is a great buy.$400 or best offer. Phone 383-9176, evenings.

Clearing now Fisher audio components; Fisher model 122, now only, $169.95; model 504, $499.95.
ATLAS STEREO and TV
763 Fort St. 385-2712

SANYO AM-FM RECIEVER WITH 8-track player and BSR record changer. 4-channel circuitry. Also 4 air suspension full frequency speakers. All for $300. 479-8628.

NORESCO NRQ 235 4 CHANNEL receiver-amp. Reg. $429. Special $249.
HUDSON'S TAPE CENTRE
1543 Fort St. 598-6811

C.B. RADIOS
Sales and Service. BALL & SHEMILT Electronics Ltd., 1 West Burnside Rd. — 386 9414.

PROLINEAR STAGE 5 SPEAKers, perfect sonic condition, just purchased. $125 each. 477-0528 after 4.

SONY ST-88, AM-FM FM STEREO tuner. Sony TA-70 stereo amp and Sony DR-7 stereo headphones. $150. 595-2468.

AM FM STEREO RECEIVER, $175; turntable, manual, $125; set of speakers, $50. 382-5142 before 5, 382-7927 after 6.

ELECTRA SUPER AMP AND speakers, $120. Also Learjet 8-track and radio with speakers, negative ground, $100, 478-8914.

COLOR ZENITH TV,$350 OR nearest offer, new parts and warranty. 478-7894.

26" ZENITH SPACE COMMAND remote control colour TV, excellent condition, $375. 382-4656.

ONE SET OF SENTRY 50'S speakers, one P.E. 3060 turntable, as a set or separately. 384-6173.

25" RCA COLOR TV, GOOD working condition. 382-0696 after 5 p.m.

25" RCA VICTOR COLORTV, like new, excellent condition. Just been overhauled. $250. 478-4500.

19" ZENITH BLACK AND WHITE TV portable, like new, $75. 478-4500.

TWO YEAR OLD 23" COLOURED Hitachi floor model wood cabinet. $600. 384-9816.

FOR SALE SMALL SYLVANIA stereo record player with speakers, $45. 595-0396.

FLEETWOOD CONSOLE BLACK and white TV. needs tube. Best offer. 2650 Dowler place after 6.

PANASONIC STEREO FOR SALE. 382-1418.

ADMIRALS 25" BLACK AND white instant-on. Offers. 382-7903.

STEREO RECEIVER, 18 WATTS rms per channel, $120. 384-9949.

98 TV, STEREO, RADIO SALES and SERVICE

PHILIPS
ELECTRON
383-5432
100 W. Burnside

Modular 4 20" colour TVs with remote control Special at $579.

24" BLACK-WHITE TV STEREO AM-FM console, $175. 382-9008 after 5:30 p.m.

19" COLOUR PORTABLE, EXcellent condition. $195. 385-8198.

19" COLOR TV, HITACHI, WITH table, just like new. 385-4561.

RCA 26" COLOR CONSOLE TV. 383-6227 after 6 p.m.

99 GROCERIES, MEAT and PRODUCE

SAVE ON MEAT
Try our Winter Pack. 50 lbs. of waste free meat for less than $1 a pound.
12 lb. Cross Rib Roast
8 lb. Chuck Steaks
9 lb. Minced Beef
3 lb.Chops
10 lb.Frying Chicken
3 lb. Stew
5 lbs Pork Sausage
Sides of Choice grade A Baby Beef, guaranteed aged and tender .99 lb.
ALBERTA MEAT DISTR.
1811 Cook St. 383-3012 or 383-8552

SAVE MONEY AT HARVEY'S
Whole Fryers 79c lb.
Smoked Pork Hocks 89c lb.
Chuck Steaks and Blade Roasts 89c lb.
Freezer Beef Specialists
Red Brand Hinds $1.15 lb.
Sides of Calgary Beef 87c lb.
Cut, Wrapped and Frozen
2709 Quadra Street 383-2031

FREEZER BEEF
Grade A Red Brand A-1 or A-2 grain fed side of beef, 88c per lb, price including cut, wrapped and frozen. Western Food, 772 Goldstream, 478-9123, please ask for meat department.

WILLIAMS QUALITY MEATS
Grain-Fed Grade "A-1"
Freezer Beef
Sides 95c lb. Hinds $1.15 lb.
Fronts .89 lb.
Full Baron of Beef $1.05 lb.
100 per cent guaranteed quality
795 Fort Street 384-0525-26

"MEAT" AT McCOLLS
Sides of Grade A Beef .99 lb.
Black Puddings, Slicing sausage, White Puddings, Haggis
PARLIAMENT MEWS
Ste. 5-230 Menzies St. 382-1611

FREEZER BEEF
Genuine grain fed, holstein steer beef. Sides 89c freezer ready. We deliver. Phone anytime. 112—743-9432.

100 MISCELLANEOUS FOR SALE

GIANT BASEMENT SALE: Everything from soup to nuts. Many antiques as well. Prices most fair, or offers might be accepted. Friday, Saturday and Sunday. March 19th-21st, or until all sold. No dealers please. Except Walter. Suite 210-1527 Cedar Hill Cross Rd. Next door to Cedar Hill Garden Centre. Phone 477-9418.

SEARS TENT TRAILER WITH new 9x12 add-a-room, matresses, camp stove, lantern, and heater. Offers on $750. 12x18 brown sculptured rug, $150. Brunswick gramophone, in good condition, and numerous 78 records, singles, and albums. Vilas bunk beds and mattresses, like new, $175. 478-4844.

APARTMENT SALE
King size waterbed, $200 or offers; classical ovation guitar and case, $300 or will accept trade for clarinet plus flute; 9x12 brown shag rug, $40; Elna Lotus portable sewing machine, new $479, sell $180. 592-9074.

MISCELLANEOUS USED RESTaurant equipment. 3 counter deep fat fryers, one grill, one radar range, one Moffat electric double oven range, one Globe meat saw. miscellaneous stainless steel counters and sink units 627 Dunedin.

ONE SCOTSMAN CRUSHED ICE machine, 500 lb. capacity, one 90-cup Enterprise coffee perculator, one Bunn-o-matic coffee maker. A10 model. 479-7755.

COLEMAN STOVE, $15; OLDER comfortable chair, $20; mattress double bed size, $40; 4 studded Volkswagen tires, $25; Sunbeam mixmaster with bowls, $50. OBO all items. 477-4967.

MUST SELL MCCLARY-EASY stove, $20, Frigidaire fridge, $20, good working condition. One childs table and chair set, $20. Phone 479-9289 after 6 p.m.

WILSON GOLF CLUBS WITH bag and cart, $50; wooden book case, $20; bottle capper, foam mattress, bamboo curtains, plants, and more. Call 383-6558.

FRESH SHREDDED SEAWEED, now available $2. Large sack. Delivered. Order now. Call Cindy, 656-1910.

LIKE NEW, 8' COLDSTREAM, self-contained, 2-deck, produce and dairy case, $1,200. 3891 Douglas Street, 479-1827.

APARTMENT-SIZE WASHER and dryer $300, round coffee table $50, excellent condition. 642-5372.

BOAT, 12' FIBREGLASS, MOTOR 3½ Johnson, vacuum cleaner, electrolux, coffee table, step table with arborite tops. 479-8106.

POOL TABLE, SLATE, 782 LBS. $555 plus delivery fee. Factory direct-Victoria, vicinity. Collect 206—332-5236.

CARPETS, 12' WIDE ROLLS, choice of 7 colours. $3.75 and $4.50 per square yard. 595-1777.

MAHOGANY DINING TABLE, $135; and misc. furniture. Phone 592-3060.

FREEZER, BRAND NEW CONDItion, approx. 18 cu. ft., $225. 652-2762.

GARAGE SALE, SATURDAY 20th, Sunday 21, 10-5. 4006 Hodgson Place.

BEHIND EAR MODEL HEARING aid, 2 years old, just had factory check. $100. 384-8474.

SQUARETEX CEILING TILE, 4x4, new. Patio blocks, 2x8x16. Phone 478-5750 after 5 p.m.

ONE PAIR FRENCH DOORS, 84"x30", 15 lights each. Phone 595-2660 after 5 p.m.

¾-HP. MOTOR, $175. 3 MARINE gas tanks, $10 etach. 600 ft. of 1½", 2" and 3" heating pipe. 479-3076.

MUST SELL GENTS DIAMOND ring certified appraised value $1,700, sell $1,100. 477-8949.

15 CU. FT. COLDSPOT FRIDGE. Kenmore electric range, white, Good condition. 478-2307.

ANTIQUE ROLL-TOP DESK; INdustrial floor polisher and wet pickup, one year old. 388-6970.

PROFESSIONAL STIHL CHAIN saw, 33" roller tipped blade, like new, $375. 642-5042 after 4.

PIONEER CHAIN SAW 16" BAR used only four times. Best offer. 382-6420.

USED BEAUTY SHOP EQUIPment in excellent condition. Ganges, 527-5675.

WASHER AND DRYER, WHITE, $400; fridge and stove, harvest gold, $500; nearly new. 478-0048.

LARGE AVOCADO FRIDGE with 150-lb. freezer, frost-free, $250. 479-8704.

COMPLETE LINE OF OFFICE copiers from $229. Greir's Business World. 385-1511.

RACQUET CLUB SHARE, $700. Transfer fee now reduced to $100. 477-4040 evenings.

2 MOTORCYCLE HELMETS AND one Ortoson F15E0 needle. 479-4676.

GARAGE SALE: EVERYTHING from nuts to bolts. 2575 Rainville Rd., Langford. Call anytime.

GAS WELDING SET.
595-6401

21 CUBIC FOOT VIKING freezer. 388-6970

9' IRON RAIL, GAS DRIVEN compressor. 479-7043.

MOSAIC TILE, DIRECT IMPORT price, genuine savings. 386-2812.

ADDING MACHINE, GOOD CONdition, phone 384-3841.

14 CUBIC FOOT AVACADO fridge. $125. 479-7866.

1969 DATSUN $500 OR BIDS.
479-5830

WASHER-SPIN DRYER, SIZE 9 wedding dress. 479-3685 after 5.

12X12 FOREST GREEN SHAG rug, $100. 595-4581.

WASHING MACHINE. GOOD condition, call Stretch at 384-1934.

100 MISCELLANEOUS FOR SALE

THE TRADERS
CLEARING TRADE-INS IN GOOD WORKING ORDER

2-dr. frost free McClary refrigerator-freezer, cantilever shelves, very nice condition, $229; 9 cu. ft. Frigidaire refrigerator, $39.50; new but slightly marked 3'3" bedding units, to clear, $89.50; 7-pce. dinette suite, $49.95; 110 volt Hoover dryer in Harvest Gold, almost new, $99.95; 12 cu. ft. automatic defrost General electric refrigerator, $99.50.

Open Nightly 'til 9
Phone 388-6264
715 Finlayson

NEW AND USED
Bedroom suites $199.00 to $599.00, Single beds $49.50 to $195.00, Bunk beds complete $229.00, Chests of Drawers $32.50 to $149.00, Dresser $39.50 to $139.00, Bedside tables $14.95 to $59.00, Hide a beds $159.00 to $398.00, 2 pce Chesterfields $149.00 to $419.00, Occasional chairs $14.95 to $99.00, Duncan Phyfe drop leaf table and 6 chairs $469.00, 5 pce Kitchen sets $59.00 to $99.00, 9 pce Rock Maple dining suite $895.00, Hoover Washer Spindry $89.00, Vacuum cleaners $24.95 to $44.50, Persian pattern rugs 8'x11' $119.00 to $179.00, Wooden Rocking Chair $62.50 to $119.00 Use Your Chargex or Master Charge.
PANDORA FURNITURE LTD.
New and Used Furniture
1050 Pandora Ave. 383-6319

OAK DRESSER, $85; NEW TOIlet, $50; 39" bed, $55; 2-39-' headboards, $10 each, antique wall clock, $100; brass lam pot, $45; copper fry pan and lid, $25; brass standing ash tray, $25; 2 Bentwood chairs, $20 each; high back upholstered chair, $65; white cane bookcase, $25; mantle clock, $75; arborite table and chairs, $25; chest of drawers, $20. 595-3293.

JUST $25
Will start a layaway plan for a brand new PANASONIC MICROWAVE OVEN ... a terrific idea for a
MOTHER'S DAY GIFT
BUTLER BROTHERS
1720 Douglas 383-6911

LUCKY'S ESSO DEMO SALE
1253 Esquimalt Rd., Saturday March 20, 1976. Overhead doors, plate glass windows, air compressor, hoist, bathroom fixtures, fluorescent fixtures, steel posts and beams. Gasoline pumps and underground tanks. Oil Furnace. For enquires please call Ray Clark 384-9922 between 8 and 3.

HOUSE SAVERS
WAREHOUSE
242 MARY ST.
382-8711
FIR FLOORING
SAT., 9 A.M.-4 P.M.

OVER 30 USED SEWING MAchines and knitters to choose from. Portable Electrics from $39.50; treddle machines, console electrics, Singer Featherweight, etc. Studio knitter at $89.95; Knit King at $75. All machines one-year warranty and free lessons, Sawyer Sewing Centres, 840 Fort Street, 388-6228.

WALNUT ARBORITE ROUND pedestal table and 2 chairs, $75; Gold armless lounge, $69.50; 48"x24" maple coffee table, $59.50 Mel's Bargains, 3460 Quadra, 384-3152. Chargex and Mastercharge.

2-PCE. CHESTERFIELD, SWIVEL rocker, armless chair, bedroom suite, as is. Round coffee table. 2 trilites, 2 pictures, hall carpet runner, carpet sweeper. G.E. polisher. step ladder 6'; wheel barrow (aluminum), grass scythe (aluminum), 1 heavy sledge hammer. 384-6170.

RUGS LOOK "NEW" IT'S SO easy with RUG-MATE stain removing rug shampoo. Rent electric shampooers for $2.00. 8 hours, plus materials. Also Hero Airless spray units, sales and rentals. Clark and Pattison,760 Bay St. See our ad under Painters for other supplies.

LIMOGES CHINA; LEATHER chair and ottoman, $300; Kroehler swivel chair, offers to $100; cylinder (roll-top) desk, $650. Other antiques and modern furnishings. 598-6107.

3 YEAR WESTINGHOUSE stove, $150; 5 year Cold Spot Frost Free Fridge, $200; 6 months, light green shag with underlay, 12x27, $250. All excellent condition. 477-2193.

DO YOUR OWN PRINTING, REbuilt AB Dick table top press including plate maker and full instructions, all for $1995. Phone Greir's Business World, 385-1511.

BEAUTIFUL 4 POSTER EXTRA long single Vilas Maple bed and mattress, $325. Two upholstered chairs $70 and $50. Miscellaneous small items. 477-5522.

SEE THE LATEST IN COPIERS, off-set printing, binding, etc., at the Business Show, Empress Hotel. March 29-31st. Phone us for details, 386-7728.

POOL TABLE, 4X8, COMPLETE with snooker balls, 8 ball, billiard balls, cues and racks. $250 or nearest offer. All in good condition. 477-0877.

PIANO $600. KROEHLER crushed velvet swivel chair, offers to $100. Desks, including $650 cylinder. Other antiques and modern furnishings. 598-6107.

WINDOWS AND DOORS, WRINGer washer, chrome kitchen table, chairs, gas radiant fire, steel counter top range, Beach electric stove. 383-2390.

CHESTERFIELD SUITE, $145; hide-a-bed, $75; dinette suite, $65; washer spin dryer, $95; 9x12 rug and underlay, $45; Trim Gym, $30. 479-7984.

75C LB. HONEY IN 6 LB. TUB, at Babe's Honey Farm, Walton off Oldfield. Until 5 p.m. daily, closed Sundays. 658-8319.

HARVEST GOLD DISHWASHER $299; filing cabinet $60; Coppertone fridge, frost free, and stove. $375. 592-7642.

1975, 250 HARLEY DAVIDSON, asking $700, or trade for boat. 2 Red Piranhan's with tank, asking $150. 478-9955 after 5 p.m.

PRE-INVENTORY CLEARANCE — 50% off on selected items while stock lasts at Industrial Plastics 2105 Douglas St.

MODERN CHESTERFIELD AND chair set, FM-stereo cassette with speakers, firescreen, all good. 479-7360.

BEDROOM, LIVING ROOM AND dinette suites, lamps, end tables, dishes. All in good condition, $550. 384-8410.

WALNUT VANITY AND STOOL, $95; Rangette, $39.50; 30" Findlay range, $99.50 Mel's Bargains, 3460 Quadra, 384-3152. Easy parking.

GARAGE SALE: COLQUITZ JUNior High School Gym, 320 Brunswick Pl. off Tillicum, Saturday March 20, 10 a.m.-4 p.m.

'55 VOLUME WORLD BOOK OF Knowledge Encyclopedia, 3 years old and bookcase. Like new. $300. Phone 754-5782, Nanaimo.

SELLING HONDA CIVIC, WASHer spin dryer, record player, chess set, tripod, and many other items. 385-8252.

FOR SALE, WHITE WICKER table and 4 chairs, $100; automatic washer, $75; ping pong table, $25; bathtub, $35. 478-8989.

COMPLETE OIL STOVE WITH water heater, excellent condition, $100; fridge, $25; black leatherette daybed. 595-6778.

LATHE TOOLS, WOOD, CHISELS. Island Saw Co., 617 Chatham St. 385-5500. Open Sat.

WHY BUY AND MAKE A MIStake? Rent a telephone answering service from interconnect. 384-0511.

SELF-PROPELLED REEL TYPE power mower, excellent shape, $90. 386-2826.

PORTABLE CABINET, STEAM sauna, fibreglass Ozark cedar, new condition, $285. Firm 384-9079.

SEEBURG 100 JUKE BOX, GOOD condition, $400. Phone after 5, 478-1120.

VARIOUS APPLIANCES. CASH only. Phone 383-2297 after 7 p.m.

100 MISCELLANEOUS FOR SALE

GALLERY AUCTION
We buy, sell or consign. Appraisals for all purposes. ESTATE SALES and LIQUIDATION SALES. Imediate pickup of your goods. All items sold same week of pickup. NO WAITING! We have our own trucks.
VICTORIA
966 YATES ST. 386-8448

PLAY-MOR CUSTOM MADE BILliard tables and Play-mor 6 games shuffleboard. See them made. BUY DIRECT — FROM FACTORY TO YOU! No middleman — it makes sense, you save dollars!
PLAY-MOR
BILLIARDS LTD.
560 Alpha St. 384-3332

1976 G.E. lawnmower. '75 prices. Only a few in stock. First come first serve. We repair and trade vacuums.
ABC ELECTRIC
(Operated with Tele-Tech)
831 Yates St. 382-7221

Aladdin Furniture Strippers Ltd.
356 BAY ST. 383-2533
Let us strip your furniture of all paint and varnish. Closed Monday.

EATON'S WAREHOUSE STORE
749 View St.

MICROWAVE OVEN
Demonstrations
HARKNETT FUEL
2333 Government
384-9381

MAYTAG
Next day delivery
C. TAYLER
Home Appliance Ltd.
707 Johnson 383-3281

Mel's BARGAINS
Used Furniture
And Appliances
We Also Buy
Free Appaisals
3460 Quadra 384-3152

WEIDER WEIGHTS
Benches — Boots — Belts
110 lb. — 160 lb. — 210 lb.
Also complete Library of weightlifting boots.
AT
Robinson's
1307 BROAD 385-3429

MISTER SWEEPER
New and used vacuum cleaners. Every make in stock at fantastic bargains. Guaranteed.
906 Esquimalt Rd. (at Head St.)
386-2947

STOVE, WHITE AUTO, TIMER, warming oven $40. Tri-light floor lamp with spot $20. Heathkit stereo amp. $80. Mono tape recorder $40. Stereo headset $20. Pair table lamps, etc. All in good condition. Open to offers. 382-0047.

3-WAY BABY BUGGY, BABY clothes, living room and bedroom furniture, ladies clothes in sizes 10 and 12, including beautiful winter coat, lots of knicknacs too. 598-3775.

TILLICUM FURNITURE
2621 SOOKE RD.
Now makes camper, trailer and boat cushions. Any size or shape. Full selection of materials available. Free estimates. 478-0522.

Aluminum Gutters
5" CONTINUOUS in baked enamel. Screens, windows and awnings.
B.C. ALUMINUM 479-7121

UNIVERSAL TRADING CENTRE
584 Johnson, Upstairs Warehouse Bargains. Tools, furniture, antiques, curios, glasswear, pictures, stereos, cameras and jewellery. 383-9512. We Buy, Sell and Trade.

23 CU. FT. FREEZERS AGAIN IN STOCK ... AND THE PRICE IS RIGHT. BUTLER BROTHERS, 1720 DOUGLAS. 383-6911.

REPOSSESSED TELEPHONE answering machines, electronic calculator, dictation equipment, cheque protector for sale or rent. Great savings! 658-8276.

OPENING MARCH 15TH, TWEED Curtain Antiques and Second Hand. Furniture, Appliances, Misc. Corner Oak Bay Ave. and Foul Bay Rd.

OUTDOOR INCINERATOR BARrels, ready to use. Free delivery, $5.49. New and used wooden barrels. 383-1328.

CHESTERFIELD SUITE, COFfee table, dishes, cutlery and other items. 479-8956.

QUALITY CEDAR GARAGES and barn style sheds with standing room lofts. 385-3796.

SOLARIANIZE YOUR KITCHEN — bathroom, floor-layers special, including clearance lines. 386-8615.

WESTINGHOUSE WRINGER washer, excellent condition. $65. 598-4153.

UNDERWOOD TYPEWRITERS for sale. Interconnect. 939 Johnson. 384-0511.

TWO VIP SPA MEMBERSHIPS — Never been used—price greatly reduced. Victoria Press, Box 601.

PRICE'S LOCK AND SAFE LTD.
Safes, Locks, Keys
847 Fort 384-4105

FOR SALE — THEATRE SEATS. Approx. 150. Values vintages, open to offers. 382-3747.

14" CRAFTSMAN CHAIN SAW, $125 or best offer. 427 Government Street 384-6343 after 5 p.m.

67 AND 20 GALLON AQUARIUMS, one set Pearl Arcade drums. 479-8445.

10" TABLE SAW, WITH 1 HORSE motor, extensions and stand. $300. 656-4768.

LIGHT-WAY INC.
Wholesale Prices to Contractors
695 Alpha 384-9359

MANNEQUINS FOR STORE DISplay. One female, 1 child. 477-2614.

SCREW CUTTING LATHE WITH motor and accessories. 598-2779.

GENDRON 3-WAY CARRIAGE, new condition $50. 386-0918.

LIKE NEW LECLERC SPINNING wheel, $80. 595-1538.

103 MISCELLANEOUS WANTED

WANTED, GOOD CONDITION, approx. 18' Travel Trailer, 477-9161, 386-6315.

WANTED TO RENT
Camper unit, sleeps 6 for March 22nd-May 1st. 642-3408.

GARAGE FOR MINOR REPAIRS for car. Reasonable. 382-5278 after 4 p.m.

WANTED: MISCELLANEOUS toys for children age 2-10. Must be reasonable. 382-9690.

WANTED: CHINA HALF-DOLLS, or pin cushion ladies. 16" tricycle, child's playhouse. 479-1974.

WANTED: OLD SAMPLERS OF any kind and old needle work in good condition. 388-6304.

WANTED: HOT WATER RADIAtor. Phone evenings. 598-3296.

METAL GARDEN STORAGE shed. 382-2965.

WANTED—USED OR DAMAGED boats. 384-6375.

103 MISCELLANEOUS WANTED

LUNDS
AUCTIONS
Tuesday — 7 p.m.
Friday — 1:30 p.m.
APPRAISALS
For All Purpose
386-3308

KILSHAWS
1115 Fort St.
AUCTIONS
Friday at 7:00
Appraisals
for
Insurance and Sale
PURPOSES
384-6441

THE SALVATION ARMY Needs your re-usable clothing, furniture and household goods. "Help us to help others." Family Thrift Stores. Victoria, Sidney and Langford. For pickup — 386-3295.

BRENTWOOD
BARGAIN BARN
BETTER QUALITY USED FURNITURE AND APPLIANCES
Before you buy or sell
Compare our Prices
7115 West Saan. Rd. 652-1711

DO YOU HAVE ANY OLD FURniture, old wood stoves, brass, copper, pictures, collectibles, antiques, etc. I will pay cash for articles. 479-2684.

DRY BASEMENT STORAGE space before May 1st for trunks and cartons. Vicinity Dallas Road and Cambridge Street. Victoria Press Box 728.

WANTED FOR CAMPER: PROpane stove and oven combination, propane tank, sink roof vent, jack. 384-2430.

TOP CASH FOR DOLLS, GOLD jewellery, diamonds, paintings, prints, porcelain, colectiables. Evenings, 383-0350.

WE BUY AND SELL ANYTHING of value, Universal Trading Centre, 584 Johnson, 383-9512.

MOORCROFT SILVER, OLD postcards, thimbles, souvenier spoons, other small items. 383-8311.

OLD PAINTED OR VARNISHED wooden furniture, any condition. 383-2533.

WE BUY FURNITURE, HOUSEhold goods, pictures, tools, etc. Best cash prices. 386-0462 anytime.

IF YOU ARE MOVING AND have any furniture for sale please call: 595-7567.

WANTED USED ELECTRIC motors and electric power plants. Any size. 382-7442, 8-5.

WANTED: USE OF KILN, LANGford area. 478-3172.

SELL OLD BOOKS TO THE Haunted Bookshop. 382-1427.

FRIDGES AND FREEZERS bought. 598-7422. All-Temp.

WANTED ELECTRIC FIRE logs. Phone 479-2001.

WANTING SHIPPING TRUNKS. 595-6778.

109 MISCELLANOUS TO RENT

SAWYER SEWING CENTRE
RENT TO OWN — Domestic and Industrial sewing machines
840 FORT 388-6228
CLOSED MONDAYS

SPACE HEATERS FOR RENT, contractors rates. 479-9137 or 658-8788.

115 SWAPS

WILL TRADE 1972 PONTIAC Laurentian four door, V-8, excellent condition for boat, motor and trailer. 652-3865.

SAIL FISH TYPE SAILBOAT with full rigging for small rowing dingy. 656-2288 after 6.

116 COINS AND STAMPS

OLYMPIC COIN SERIES VI HAVE arrived. $49 with cardboard case. Admiral Stamp and Coin Shop, 849½ Fort St. 384-1315.

117 ANTIQUES

VERY LARGE, MODERN, OIL painting by Canadian artist from Thunder Bay, Ontario. Portrait of a Woman. Warm, muted colours. $300. 477-2346.

HIGHEST PRICES PAID FOR quality antique furniture, clocks, rugs, etc. David Robinson, 384-6425.

MAGGIE CAMPBELL'S ANtiques. Quality Antique Furniture, Glass, Porcelain. 402 Moss St. 382-4814.

BEAUTIFULLY HAND FINISHED and carved antique organ (1887). Possible 1 of a kind. Asking $2,450. Must be seen. 479-4829.

EARLY VICTORIAN SOFA EXcellent condition, Chippendale needlepoint upholstered corner chair. 382-4990 after 5:30.

ENGLISH OAK WELSH DRESSer, 85" high x 50" wide, excellent condition, $550. 477-2346.

CANADIANA LOVE SEAT CIRCA 1850. Completely restored. $250. 592-1563.

CHINESE JADE JEWELRY SET, bracelet, brooch, earrings and ring. Offers. 656-6077.

RARE LEAD CORONATION coach and horses, pieces missing, offers. 592-9135.

ANTIQUES EXPERTLY REpaired. Call 478-2539.

120 GARDEN SUPPLIES

GARDEN AND LAWN EQUIPMENT

DON'T BE MISLEAD

SHOP AND COMPARE
the highest quality belongs to
YARDMEN
who manufactures a complete line of garden equipment and backs it up with service and a 1 yr. warranty

ALL AT LOWEST CONSUMER PRICES

VICTORIA
Lawnmower Hospital Ltd.
834 JOHNSON 386-8338

CLIFF EWEN AND SONS, COMplete landscape and garden maintenance. Private, apartments condominiums and commercial buildings, power vacuuming, parking areas, aeriating, power raking, mowing, edging, pruning, spraying, fertilizing. 30 years experience. Radio controlled trucks. 658-8109.

ALUMINUM GREENHOUSES. Ten standard models to choose from. For further information, please contact All-Alume Greenhouses, 530 Cairndale Road, 478-0912.

MANDER TRUCKING
Agricultural sawdusting-hog fuel and bagged sawdust, 8-4:30 Monday-Friday, 478-5332; evenings 479-7629 or 477-5053.

120 GARDEN SUPPLIES

B.C. GREENHOUSE BUILDERS. For information brochures, write 783 Hutchinson or phone 385-8445 anytime.

Fertilizer

AGED HORSE MANURE, $1 PER bag, minimum 5 delivered. 479-5016.

STRAIGHT OLD COW MANURE, 7 yds., $47; bag $1.75, Horse manure, 7 yds., $32. 595-0773.

PENDRAY FARMS LTD.
Cow manure, 6 yards, $42; delivered. 477-1519.

OLD HORSE MANURE, 6 YARDS delivered, $30, after 6 p.m. 652-2517.

COW AND HORSE MANURE with straw, no sawdust, also fence posts. 652-1816.

HORSE MANURE.
478-1227

GOOD OLD COW MANURE, BAG $1.50, delivered over six. 479-5426.

COW MANURE
478-1876

Plowing, Rotovating and Cultivating

DON'S TRACTOR SERVICE
477-3913
We rotovate, plow, cut grass and brush also, loading and hauling.

COOPER TRACTOR SERVICE, rotavating, landscaping, lawns seeded. 477-1122.

GARDEN ROTOVATING
642-4135

Topsoil, Rocks and Fill

SCREENED TOPSOIL WITH MAnure and sand added. $11 per yard delivered, minimum 6 yards. Garden sand $5 per yard. Road gravel. E. Nixon Ltd. Phone 385-4431 or 385-5642.

Sand, Gravel Supplies
Good quality top soil. Phone 478-1000, Don Mullett Trucking.

125 PETS and SUPPLIES

KEOKE SPRINGERS
Registered quality English Springer Spaniels. Bred for temperament, beauty, and versatility. Show, pet and loving companion. Pups due at Easter. Phone early with preference. 724-2007, Port Alberni.

TWO MALE SAMOYED PUPpies, beautiful nine-week-old puppies, ready for a good home now. Affectionate, intelligent, they're good house dogs, wonderful companions. 477-1758.

GREAT DANE PUPS, HARLEquin and Boston markings. Vaccinated, dewormed and house trained. For information Phone 595-7638.

TONKANESE KITTENS FOR sale. (This breed is Siamese and Burmese.) Both parents pure bred, available end of March, Asking $50 each. 479-6538 evenings.

PUREBRED ST. BERNARD male pups without papers. $125. Phone Qualicum 752-6577. D. P. Ferguson.

SMALL BLACK MINIATURE male poodle, 8-weeks, $75. Phone 385-2411 days, 743-5863 Collect, evenings.

PUREBRED MINIATURE POOdles, chocolate brown, ready to go 656-5763.

SMALL TOY FEMALE WHITE poodle. Trained 2 years. $150. 479-2001.

BEAUTIFUL 6-MONTH-OLD FEmale St. Bernard, registered, $150. 383-5542.

3 WHITE PUPPIES LOOKING for good homes, good breeding, free. 386-9016 after 5:30.

THREE 8-WEEK-OLD PART SAmoyed black puppies free to good home. 479-8445.

BEAUTIFUL SPRINGER SPANiel puppies, only 2 left, one male, one female. 478-3880.

SMALL GENTLE SPAYED FEmale cat, needs loving home. 656-6588.

REGISTERED CHESAPEAKE Bay Retriever pup, female to be spayed 10 weeks. 479-1884.

EXPERT
Obedience and protection training. 642-3290.

8-WEEK-OLD BLACK purebred miniature poodles, male, $75. 384-6103.

CHIMO DOG OBEDIENCE Classes starting March 31st. Near Sears. 479-2629.

70-GALLON AQUARIUM, COMplete set up, $150 or best offer. 382-1310 after 6 p.m., weekdays.

WANTED: GARDEN SNAKE, free if possible. 479-5427.

1 AFGHAN, MALE, 2 YEAR OLD, well trained. $100. 384-1989.

LARGE BREED OF PUPPIES. Phone after 5. 477-5134.

5 PUPS, $5 EACH.
385-5878

127 CHICKS, POULTRY HATCHING EGGS SUPPLIES

TAKING ORDERS FOR DAY OLD meat and laying type chicks. 478-7617.

FIVE BANTAM HENS, ONE BANtam rooster, one leghorn. 595-2985.

128 LIVESTOCK SUPPLIES and EVENTS

17½" STUBBEN SIEGFRIED saddle, complete with saddle cover and blanket. Perfect condition. $375. Also, complete English riding habit, size 8. Also, jumping hat. Phone 658-1136.

FIVE-YEAR-OLD SADDLEBREDthoroughbred gelding, 16 hands, jumping prospect. New western tack. Experienced rider preferred. Asking $600. 382-3532 after 6.

MANDER TRUCKING
Agricultural sawdusting-hog fuel and bagged sawdust, 8-4:30 Monday-Friday, 478-5332; evenings 479-7629 or 477-5053.

GELDING 13 YEARS OLD, BIG, strong and classy. Trained for riding and driving. Needs rider with some experience. English or western. Phone 384-1609.

HUNTER TRIALS AT DUNCAN, April 19. Enter on the day. Contact Mrs. Mellor, 748-8967.

WANTED; GELDING, 14-15 hands. Suitable for child age 12. Jill Yonge 652-1992.

10 YEAR OLD MARE, 14.3 hands, good home first consideration. 652-3630.

FOR SALE; GRAIN-FED REGIStered black Angus cow. Quiet. 642-3196.

THOROUGHBRED MARE 15.2 hands high, extremely quiet and needs some training. 658-8102.

FRESH AYRSHIRE COW WITH calf. Easy milker. Wanted: western saddle. 642-5455, 646-2067.

QUALIFIED HORSE SHOEING
Dan McPherson, Victoria 477-3226, Duncan 748-1170.

HIGHLAND
TACK AND FEED
721 Station Rd. 478-6438

2-YEAR-OLD MORGAN GELDing, $900 or offers. Harness and cross country cart, $450. 743-2946.

REGISTERED APPALOOSA gelding, asking $500. 595-3602.

HORSE FOR LEASE.
382-2636.

16.1 THOROUGHBRED GELDING has started eventing. 592-6402.

130 HEAVY EQUIPMENT AND MACHINERY

CONTRACTORS EQUIPMENT available: Portable air compressors, 150 CFM and 300 CFM: space heaters, portable cement agitators, Mark VIII welders, drill presses, heavy-duty Reo tandem trailer, gas generators. '71 Chev. stake one-ton, '73 Ford Crew Cab one-ton, 21,000 lbs. Aluminum posts, frames and panels. 656-1910.

FOR SALE: ONE A. B. DICK 360 offset press with spray attachment and micro-lateral adjustment guides. Plate maker and 18" electric trimmer. Excellent condition, fair price. Call 386-2164 to view.

1971 INTERNATIONAL TANDEM DUMP, MODEL 1850, AND 5 AND 4 TRANS. SIZE 50 DIESEL, 12-14 YARD ALUMINUM BOX, GOOD CONDITION. $12,500. 642-5737 AND 642-5146.

1969 ¾-1 TON, 5TH WHEEL trailer, 16' deck, sliding wheels, rear folding ramps, 420 John Deere Crawler loader with extras $11,500. 478-2548.

1969 GMC TANDEM DUMP truck, 20,000 miles on new motor, good condition. 386-6155.

WANTED USED ELECTRIC motors and electric power plants. Any size. 382-7442, 8-5.

15-TON COLUMBIA LOWBED, complete with single axle tractor, good condition, $6,200. 652-1440.

135 FARM IMPLEMENTS

430 CASE TRACTOR WITH A 3-point hitch, remote hydraulics, 5' rotary brush cutter; also a large set of harrows. 478-6619.

M.F. 35 DIESEL TRACTOR, very good condition, $3,250. O.N.O. 642-3975.

148 LEASE VEHICLES

EXECUTIVE QUALITY AUtomobiles available for lease. 1976 Sevilles; 1971 Jensen Interceptor; 1972 Karmann Ghia convertible; 1969 Fleetwood Brougham; 1967 Rolls Royce, other prestige vehicles also available. 386-6351.

150 CARS FOR SALE

De Pape

76 CORVETTE
76 CADILLAC Seville
76 CADILLAC Coupe
74 MGB
74 VEGA, auto.
73 HORNET, auto. 6

DePAPE

73 ASTRE, auto.
73 CELICA, 4-speed
73 MGB with hardtop
73 FORD Courier p.u.
72 LINCOLN MK IV
72 CUTLASS 2 Dr. H.T.
72 PINTO 4-spd
70 BUICK Wgn, Air

DePAPE

70 COUGAR Conv
70 TORINO Conv
70 VOLKS. Van
70 DUSTER Auto, Mags
69 DATSUN Rdstr. Conv.
68 DATSUN Wgn., auto.
67 TOYOTA Crown
65 ENVOY, 4 spd
65 GM VAN
14½ ft. BOAT w/40 h.p. eng.

DePAPE

Diagnostic Reports
Repair Invoices
Available on
ALL CARS

100% BANK FINANCING O.A.C.

MANY MORE TO CHOOSE FROM

De Pape
DePape Motors Ltd.
760 JOHNSON ST. 384-8035
DLR. D-1792

MALIBU MOTORS LTD.
QUADRA AT JOHNSON
NO SALE ON AT PRESENT, JUST OUR USUAL LOW PRICES.
Some examples as follows:

71 PONTIAC sedan	$1295
72 METEOR sedan	$1395
69 FORD sedan	$ 695
70 CORTINA	$ 495
68 PONTIAC	$ 395
69 MERCURY MONTEGO	$ 725
67 CHEVROLET	$ 425
68 FORD	$ 300
67 PLYMOUTH	$ 295
68 DODGE DART	$ 695
70 DODGE	$ 595
66 PONTIAC S.W.	$ 495
66 METEOR H.T.	$ 395
66 METEOR H.T.	$ 395
63 COMET 2 dr.	$ 150
69 VAUXHALL S.W.	$ 525
62 PONTIAC S.W.	$ 275
66 FORD 2 dr. H.T.	$ 300
62 VALIANT	$100
70 FORD sedan	$ 495
64 PONTIAC 2 dr.	$ 225
64 CHEVROLET PU truck	$ 525

DEALING IN THE SAME OLD WAY, DAY AFTER DAY AFTER DAY.
385-3221 DL 13-534

Wille Motors

75 SWINGER motorhome	$13,995
75 FURY S.W.	$4995
75 DODGE Pickup	$4295
74 CHARGER	$4295
71 FORD F-100	$2695
70 REBEL SST	$1495
70 JEEP Commando 4x4	$2995
69 FORD Van (Camper)	$2795
67 DODGE Van	$1995
66 FORD Super Van	$1595
68 BARRACUDA convt.	$1695
68 CORONET S.W.	$1295
67 VW Beetle	$1295
66 FALCON SW.	$995
65 JEEP Panel	$795
64 METEOR S.W.	$395

WILLE MOTORS LTD.
Dlr. D-13-645
3240 Douglas at Cloverdale 382-2313

FOR SALE
1973 Ford Thunderbird, local one owner car with just 28,000 miles. Car has to be seen to be appreciated. This is a one of a kind in shape and condition. Dark brown over white. Phone Danny at Speedway Motors Ltd. 385-2415. D-13485.

64 RAMBLER STATION WAGON 6 cylinder standard, posi track rear-end, excellent condition must be seen, new transmission, tested, clean and very reliable, $750 or offers. 656-3569 anytime.

73 CHEV. BELAIR 4-DR. POWER Steering, Power Brakes, Radio, V-8, Automatic, Really Clean. Only $2495. Gem Motor Sales Ltd. 480 Esquimalt Rd. 382-7195. D-0058A.

'73 DATSUN 510
4 door sedan with snow tires, standard shift, radio, 33,000 miles, in top condition. Best offer over $1,900. Leave message at 383-9126

73 VISTA CRUISER
Wood side 9 passenger, sun roof and roof rack, power steering, power brakes, 350 automatic with air, spotless, $$4300. 477-8172 after 6 p.m.

1970 PONTIAC GTO CONVERTible. 400 cubic inch automatic, power steering, brakes, windows and top. Must sell. Best offer takes. After 5:30. 479-1105.

1970 GREMLIN 6 STANDARD, good shape, good mileage, $1295 or offers. Will take older car part trade. Phone Tom at 384-1922 days and 382-3731 evenings.

1970 DOGE DART CUSTOM, 2 door hard top, automatic, 6 cylinder, low mileage, excellent condition, extra set of mag wheels and tires. $2,000. 656-1616.

68 BUICK GS 350 2-DR. HT. A beautiful little car with low mileage. For only $1995. Gem Motor Sales Ltd. 480 Esquimalt Rd. 382-7195. D-0058A.

1961 ENVOY STATION WAGON, good running order. $200. Phone 642-5375.

THE ACES® ON BRIDGE
by IRA G. CORN JR.
TEAM CAPTAIN

"But that was the high card in the suit," objected the bridge student. "You should have ruffed it anyway. You needed an extra entry and that was the only way to make the hand."

Ruffing winners is difficult for most bridge players. The answer is that you must think of the play plan as a whole rather than the play of any individual suit. Study today's interesting slam which offers a good example.

NORTH 3/15-A
♠ 10 6 5 4
♥ A 7
♦ Q 7 4 2
♣ J 8 3

WEST
♠ —
♥ 10 9 8 6
♦ J 9 8 6 5
♣ 7 6 4 2

EAST
♠ K 8 7 3
♥ K 4 3 2
♦ 10 3
♣ 10 9 5

SOUTH
♠ A Q J 9 2
♥ Q J 5
♦ A K
♣ A K Q

Vulnerable: Both, Dealer: South
The bidding:

South	West	North	East
2♠	Pass	3♠	Pass
4 NT	Pass	5♠	Pass
5 NT	Pass	6♣	Pass
6♠	Pass	Pass	Pass

Opening lead: 10 of hearts

With all aces accounted for, South bids five no trump to ask for kings. When North shows no kings, South stops at the small slam.

West leads the heart ten and declarer sees only two possible losers -- the major suit kings. If either of these is finessable, declarer will make the slam.

A low heart is played from dummy to try the first finesse and this loses to East's king. The slam now hinges on picking up the trump suit without a loser. East switches to a club which declarer wins and a heart is led to dummy's ace.

The spade ten is led from dummy and when East doesn't cover (correct), the finesse wins as West shows out. The finesse is repeated and East is left with the king and one other trump while declarer must find a way back to dummy to repeat another trump finesse.

With no possible entry in the minor suits, the only way to dummy is to ruff the high heart. And this is where the block is. The beginner doesn't like to waste his high cards by ruffing them.

If he doesn't ruff the heart queen, he must lose a trump for down one. If he treats his high heart as a low one, he will have no problems. The heart ruff places the lead in dummy and another trump finesse makes the slam.

A side suit winner is a nice thing to have. But sometimes it must be sacrificed for a more important cause.

Bid With Corn
South holds: 3/15-B
♠ A Q J 9 2
♥ Q J 5
♦ A K
♣ A K Q

South	North
2♠	2 NT
3♠	3 NT
?	

Answer: Pass. North has little, if any, high cards and has no spade support. Pass and hope that he can make the no trump game.

150 CARS FOR SALE

McCallum DATSUN VOLVO

McCallum Motors Ltd.
1101 YATES AT COOK
382-6122 Dlr. Lic. D-13580

Come See The Largest Selection Of Import Cars In Town

DOWNTOWN

74 BMW Bavarian
74 Dodge Colt H.T.
74 Datsun 2-dr. H.T.
74 Toyota long box PU
73 Volks Bug, A.T.
72 Toyota Corolla 2 dr.
72 Corona S.W.

COLWOOD
1836 Island Highway
478-1741 Dlr. Lic. D3111

74 Datsun P.U.
74 Datsun 710 2 dr.
72 Toyota Corolla 2 dr.
73 Triumph TR6
72 Datsun 1200 fastback
72 MGB convert.
72 Cortina 4 dr.
71 Toyota 1600 2 dr.
71 Datsun 510 4 dr.
70 Epic Envoy GT
70 Datsun 510 4 dr.

PLUS MANY MANY MORE AT BOTH LOCATIONS

MAKE US AN OFFER!
WE LISTEN
AT McCALLUM'S

INFLATION FIGHTERS

68 METEOR auto.	$ 815
69 MAZDA	$ 711
69 MINI auto.	$ 981
70 DODGE auto.	$1011
66 CHRYSLER	$ 638
65 CHEV Van	$ 841
65 CHEV Stn Wgn	$ 141
64 CHEV auto	$ 231
65 VOLKSWAGEN	$ 249
66 CHEV Conv.	$ 397
68 DODGE Stn Wgn	$ 411
67 AMERICAN auto.	$ 441
68 MONACO ht.	$ 490
64 FORD ½-ton	$ 791
70 VAUXHALL G.T.	$ 810
69 CHEV ht.	$1087
70 CHEV ht.	$1231

TO QUALIFY FOR CREDIT
And More Savings
See Our Other Ad
This Section

Palm Motors
2936 DOUGLAS
AT BURNSIDE
D-1840 386-8385

BILL CARTER

CARS LTD. D 13601

'64 FORD Pickup	$ 625
'65 CHEV Sedan	$ 450
'65 MERCURY Comet	$ 225
'66 BUICK HT	$ 700
'68 BUICK HT	$ 700
'66 SUNBEAM	$ 700
'67 SUNBEAM	$ 700
'67 VIVA	$ 675
'69 CORTINA	$1000
'66 FORD Custom	$ 500
'69 OLDS Cut	$1700
'70 PLY SW	$ 600
'62 COMET	$ 150

Large Selection of Transportation SPECIALS
2538 Government
385-1716

J. C. MOTORS

73 BUICK V8 auto	$3795
73 MAZDA ROTARY	$2395
73 MUSTANG V8, auto.	$3795
71 VEGA Hatchback	$1795
69 CHARGER, V8, auto	$2495
69 FAIRLANE GT. Auto.	$1695
68 CHEVELLE Wgn, 6 auto.	$1695
68 FORD Sedan V-8 auto.	$1395
68 BUICK Skylark, htp.	$1695
68 CAMARO 327 V-8 auto	$2195
67 FIREBIRD V-8 auto	$2395
67 COUGAR V-8, auto.	$1995
66 PLYMOUTH Satellite	$1195
66 MUSTANG 6, auto.	$1695
65 BUICK sedan	$995

J. C. MOTORS Ltd. D-00115A
837 YATES ST. 384-0921

YOUR CHOICE FOR $750
Compact 65 Olds F85 deluxe coupe with 1967 Pontiac, 327 V-8, automatic, immaculate.

65 Parisienne deluxe custom sport. Loaded with factory options, immaculate. 478-7898.

SELECT
MOTORS 950 YATES
382-8321 384-1322

1937 FORD COUPE 8, V-8, 85 H.P. 62,000 original miles, good condition. Asking $4,000. Inquires March 18 and 19. Pacific Isle Motel, Gorge Rd.

1968 FORD FALCON STATION Wagon. Just tested. V8, power steering, power brakes. A-1 condition inside and out. Excellent running. $1,295. 385-5475.

1974 JEEP J16 HALF-TON WITH insulated canopy, 360 V-8 auto., power steering, power brakes, Quadra-trac (4-wheel drive). $5300 or nearest offer. 479-2209.

1975 GRANDE TORINO. POWER brakes, power steering, radio, under warranty, $4500 or best offer. 478-1109.

1970 TOYOTA MARK II, 2 DOOR hardtop; auto. 27,000 miles. Excellent condition. $2300. 477-8453.

'74 FIREBIRD. $4400. 350 V-8. 20,000 miles. For more information call 384-4197 3-5 p.m.

VW 1500, '65, RUNS, NEEDS some work. 384-9193 after 5.

'63 Volvo 544, $300. 478-2015

150 CARS FOR SALE

SUBURBAN MOTORS
NORTH ON DOUGLAS

HOME OF
LINCOLN, MERCURY, MONARCH, METEOR, MONTEGO, COUGAR, COMET, BOBCAT, '76 CAPRI II AND FORD TRUCKS!

75 COUGAR. V-8, automatic, power steering, power brakes, radio. $5695

75 VALIANT 4-door BROUGHAM. V-8, automatic, power steering, power brakes, radio. $4895

75 COMET, Custom 4-door. V-8, automatic, power steering, radio. $4895

74 PONTIAC 2-door hardtop. V-8, automatic, power steering, power brakes, radio, opera windows. $3995

73 MUSTANG 2-door hardtop. V-8, automatic, power steering, power brakes, radio. $3695

72 GRAN TORINO 4-door. V-8, automatic, power steering, power brakes, radio. $2395

71 TORINO wagon. V-8, automatic, power steering, radio. $2295

70 CHEVROLET convertible. V-8, automatic, power steering, power brakes, radio. $2895

68 COUGAR 2-door hardtop. V-8, automatic, power steering, power brakes, radio. $1695

68 T-BIRD 4-door hardtop. V-8, automatic, power steering, power brakes, power windows, radio. $2295

WIDE OPEN
UNTIL 9 P.M.
MON. THRU FRI.
6 P.M. SATURDAYS

SUBURBAN MOTORS
3377 Douglas St. 386-6131
Dealer Lic. D13-474

DEMONSTRATOR CLEARANCE

MARINA M.G.B. TR-7
SAVE ! !
BUY NOW ! !

1975 DODGE ½-ton Pickup
1974 VEGA Hatchback
1974 GREMLIN
1974 VW Superbeetle
1974 T-BIRD
1974 TRIUMPH TR-6
1974 TRIUMPH Spitfire
1974 MARINA 2 dr.
1974 MARINA 4 dr.
1973 JAGUAR XJ-6
1973 VW Beetle
1972 AUSTIN Mini
1971 GREMLIN
1971 VOLKSWAGEN
1970 MAVERICK
1970 TORINO GT.
1970 CAMERO
1969 AUSTIN 1300
1969 AUSTIN "1800"
1969 MAZDA "1500"
1969 OLDS F-85
1969 RENAULT R-16
1968 VOLKSWAGEN
1967 ROVER "2000" TC

PLIMLEY
BRITISH CAR CENTRE
1010 Yates 382-9121

VICTORIA, B.C.
Dealer Licence
Number D-1777

'69 VOLVO 144s, UP TO 35 MPG, immaculate condition throughout. $2,650 or nearest offer. 656-2288 after 6.

1973 PINTO STATION WAGON. A-1 shape, snow tires, radio, $2300. 479-4871.

73 MATADOR 2 DOOR HARD top, power brakes, steering. 478-7495.

1973 TOYOTA COROLLA 1600 AUTOMATIC, 16,000 miles, tested. $2200. 382-9683.

1971 ROADRUNNER 383 4-SPEED, must go, make reasonable cash offer. 479-4854.

1960 VOLKSWAGEN BUG, TESTED, good tires, new battery. 652-2388.

1970 DODGE CHALLENGER 383, 4-speed, very good condition. 477-0405.

150 CARS FOR SALE

THREE POINT MOTORS
Mercedes-Benz
DATSUN

75 BMW 530 1
Metallic blue, automatic, sun roof, radio, stereo tape, 5700 miles. $11,995

74 AUDI 100 LS
Green, automatic, sun roof, radio, 13,500 miles $5,395

74 VOLVO 142
Dark green, radio, 21,000 miles $5,295

74 OLDSMOBILE
Burgundy Omega hatchback, radio, 22,500 miles $4,395

74 MERCURY
Gold Bobcat hatchback, radio-tape deck, Michelin radials, etc. $3,595

74 DATSUN
Like new pickup with radio, heavy-duty bumper, truck mirrors $3,395

73 CHRYSLER STATION WGN.
Air conditioning, automatic, power steering, power brakes, power windows, power lock, custom roof rack $4,295

73 TOYOTA
Metallic olive green Corona hardtop, 16,500 miles $3,395

73 TOYOTA
Hilux pickup, heavy-duty bumper, truck mirrors, radio $2,895

73 TOYOTA
Gold Cirolla 1600 coupe, radio $2,795

72 DATSUN 240 Z
Metallic blue, white interior, front spoiler, mags and Michelins $5,395

72 VOLKSWAGEN
Metallic green, roomy 411 sedan, sun-roof, Michelin radioals $3,795

72 MAZDA
Orange 616 sedan radio $2,595

72 DATSUN
Light blue 1200 two-door automatic $2,495

72 VOLKSWAGEN
Yellow Super Beetle, radial tires, tape deck $2,495

70 RAMBLER
Metallic copper Rebel SST, black vinyl roof, automatic, power steering radio $2,195

70 MAZDA
Gleaming white 1500 sedan, radio $1,995

68 VAUXHALL
Clean, green, Victor four-door sedan $995

67 CORTINA GT
Only 61,000 miles $995

66 BEAUMONT
Automatic, radio, 65,000 miles $1,595

64 DODGE
Automatic $595

2620 GOVERNMENT
at HILLSIDE
385-6737
Dealer Licence D-13608

Garden City Auto Sales LTD.

WE REALLY
Come Through for
YOU!

75 Corvette
75 Ventura
74 Corvette
74 Challenger
74 Celica GT
74 Barracuda
74 Coronet
73 Land Cruiser
73 Malibu
73 Cutlass S
73 Satellite S.W.
73 Pinto S.W.
72 Malibu
72 Nova, sedan
72 Corvette
72 VW bug
72 Ford S.W.
72 Mazda P.U.
72 Courier P.U.
69 Cougar
69 VW bug
68 VW bug

No Reasonable Offer Refused

HAVE THE CARS CHECKED BY OUR SERVICE DEPT.
at Our Expense

2978 Douglas
382-9111
DLD-3790

74 VW SUPER BEETLE, TAPE deck, radio, low mileage, only $2695. Gem Motor Sales Ltd., 480 Esquimalt Rd. 382-7195. D-0058A.

1974 CELICA ST, 13,000 MILES, $4000. 382-1318 after 4 p.m.

'69 VW BEETLE, $1300 OR BEST offer. 383-6203, 1215 Richardson.

150 CARS FOR SALE

Speedway MOTORS LTD.
AUDI PORSCHE
VOLKSWAGEN

PRICE CHALLENGER OF THE WEEK

1970 VW van, ready for a camper conversion, radio, front tire mount.
WAS $2895.
NOW $1995

75 Toyota Corolla Auto.
74 VW camper
74 VW 7-pass. bus
72 Vega Hatchback auto.
72 VW Safari camper
72 Toyota 1600
72 Ford Cortina
71 Chevy wagon
70 Austin Mini
69 Buick GS 4 spd.
68 Austin mini wagon
66 MGB convert.
65 VW deluxe
62 Renault

DOWNTOWN
971 Yates Street
at Vancouver
Dealer Licence No. D-00486A
385-2415

YOU CAN EXPECT
A Great Deal
From . . .

Cornell
CHEV/OLDS
Cadillac
CHEVROLET TRUCKS
Sales/Service 385-5777

OPEN 'TIL 9 P.M.

OVER 76
OK USED CARS
To Choose From

CORNELL
CHEV - OLDS LTD.
3050 Douglas — 385-5777
Dealer Licence D-00681A

Strait MT.
PRESENTS
SAVINGS

'68 Valiant Barracuda. No rust, original paint, power steering and brakes, bucket seats, radio and automatic. Completely reconditioned, over $350 in bills, carries our 6 month warranty. $1775

VALUE

'68 Chrysler Newport Custom, a one-owner family car. A-1 condition. Over $400 in bills, excellent for the large family, a boat owner. Carries our 6 month warranty. $1095

AND MORE

'70 PLYMOUTH Fury II	$1325
'70 CHARGER	$1995
'69 CHRYSLER TOWN and COUNTRY station wagon, loaded, air, etc.	$2795
'69 CHEVROLET	$975
'68 COUGAR XR-7	$1150
'68 FORD Galaxie	$840
'67 CHRYSLER 2-dr., buckets	$840
'66 PLYMOUTH Belvedere	$975
'66 FAIRLANE Squire S.W.	$1050
'66 PONTIAC Parisienne	$545
'65 PONTIAC Cust. Sport	$739
'65 MUSTANG Fastback, 4-speed, Mint, power steering, etc.	$2020

ALL OFFERS CONSIDERED
1513 Quadra at Pandora
384-8191 DL 00041A

1974 MUSTANG II 2 PLUS 2 Hatchback, V-6, automatic, power steering, radio, radial tires, 13,000 miles, $3695. Those interested please contact FRANK DREW at CORNELL CHEV OLDS LTD., 3050 Douglas St., 385-5777 or res. 656-3288. D-00681A.

1970 DODGE MONACO TWO-door hardtop, 318 motor, radio, automatic transmission, vinyl top and seats, tested to '77, $1850. 656-1033.

1969 DART SWINGER 2-DOOR hardtop, new paint, vinyl roof, rear defogger, slant 6, automatic, in immaculate condition $2000 firm. 382-5522 or 595-2105.

'67 FORD FALCON Station wagon, small V-8, auto., mint condition, must be seen, best offer takes or swap. 385-2022 or 479-4697.

ECONOMICAL '71 PINTO 2-door, 4-speed, lady driven, excellent condition. $1,700 or best offer. 652-3854.

1968 MGB, SPOKE WHEELS, new paint, roll bar. Offers. 383-6196.

OLDS CUTLASS
1968. 71,000 miles. Lady driven, excellent. $1800. 652-2507.

'74 CUDA. EXCELLENT CONDITION. Low mileage. Many extras. $4,500. 477-4558.

'64 STUDEBAKER, 2 DOOR, BASICALLY good but not tested, $150. 656-3288 or 479-6483.

'62 VW, EXCELLENT BODY plus '63 with engine, etc. Both for $200. 656-3288 or 479-6483.

'62 ACADIAN WAGON 230 AUTOMATIC, $275. Dependable. Rusted. 592-9074.

1968 OLDS CUTLASS CONVERTIBLE, good condition. Offers. 595-3960.

'66 CHEV STATION WAGON. $650 or offers. 478-9894.

'65 AUSTIN CAMBRIDGE, VERY good condition. Phone 595-4239.

150 CARS FOR SALE

METRO TOYOTA

B.C.A.A. Inspected Used Cars FOR YOUR PROTECTION

73 Ventura
72 Barracuda
73 Corona, Wgn.
72 Maverick
73 Hilux, P.U.
74 Nova
75 Granada
70 Corona
73 Alfa Spyder
74 Monte Carlo
75 TR 6
73 Corolla
72 T-Bird
72 Celica
70 Corolla
68 Barracuda
73 Mustang Grande
73 Corona
73 MK II
74 Maverick

Reconditioned
TO B.C.A.A. SPECIFICATIONS!
Reports Supplied With Every Car

72 Datsun
74 Pinto Squire
74 Astre, Wgn.
69 Cougar XR 7
71 Mach I
71 Camaro
74 Mazda, Wgn.
72 Nova
75 Corolla SR5
74 Datsun P.U.
73 MK II, Wgn.
73 Duster
74 Chev. Wgn.
74 GTO
67 GTO
74 Cougar
74 Dart
70 Duster
71 Skylark

100 PER CENT
Power Train Warranty with the Majority of Our Used Cars
ASK ABOUT IT!
IT PROTECTS

100% FINANCING
AVAILABLE O.A.C.
AND
REMEMBER!
ALL REASONABLE OFFERS ACCEPTED!

OPEN 9 - 9

CALL NOW!
386-3516

Metro Toyota Ltd.
625 Finlayson
Dealer Lic. 00431A

METRO TOYOTA

1973 GREMLIN X, V-8, STANdard, roof racks. Excellent condition. $2995. Call Pat, 388-3136, 8-4. 478-3382 after 6.

1964 DODGE POLARA 383 AUTOmatic good condition, $400 or offers. 478-4455.

ART'S CAR SALES
See our selection of cars, trucks.
310 Bay St. D-3415 383-8302.

1971 CHEVELLE MALIBU, 350, 4 speed, Hurst transmission. 598-4556 after 4:30, ask for Lynn.

'63 MERC, '64 DODGE. BOTH good mechanical condition, reasonable offers accepted. 384-0452.

1973 JAVELIN, EXCELLENT condition, $3,500. 386-6681 after 6 p.m. weekdays.

'72 DATSUN, EXCELLENT CONdition, great on gas, $1995. After 5. 383-6382.

60 BUG. BEST OFFER.
Call 382-7646

60 PONTIAC, TESTED, RUNS good. 479-1831.

65 CHEV. 4 DR., HT. RECENTLY rebuilt 283 motor, $250. 478-4098.

'63 CHEV. 6, DEPENDABLE, $275. Phone 478-5390.

'60 VW BEETLE, TESTED, GOOD condition, $550. 388-4750.

'66 DATSUN 1300, 4 DOOR, TESTed till February '77. $450. 478-1115.

67 VW STATION WAGON MECHANICALLY sound, tested 385-6174.

1961 CORVAIR, NEW TIRES, will sell whole or parts. 478-7232.

150 CARS FOR SALE

Brian Holley MOTORS LTD.
FIAT
VOLVO
LANCIA

DEMONSTRATION AND NEW 1975 STOCK
REDUCTION SALE

VOLVOS

STK. No. 2330
New 1975 Volvo 242 2-Dr. Sedan in Dark Blue with rich Burgundy Interior, 4-speed and overdrive. All the usual Volvo Standard features! 1976 Replacement cost $7459.
Volvo Central
Sale Price $6395
SAVE $1064

STK. No. 2306
Volvo Canada Zone Manager's Demonstrator. 1975 244 (4-dr.) 4-speed and overdrive, factory air cond. AM-FM Radio, quartz Lights, custom mats. 6,300 miles. 1976 Replacement cost $8727.
Volvo Central
Sale Price $6995
SAVE $1732

FIATS

STK. No. 2207
New 1975 Fiat 131 2-Dr. Automatic. Metallic silver laquer, Tan Leather cloth Int. Wheel Trims and Pin striping. A very pretty car. 1976 Replacement cost $6375.
Fiat Central
Sale Price $5370
SAVE $1005

STK. No. 2235
New '75 Fiat 131. Automatic, 4-dr. sedan. Finished in metallic gold laquer with black leather-cloth Interior. Wheel trims. — As exhibited in Mayfair Mall. 1976 Replacement Cost $6609.
Fiat Central
Sale Price $5439
SAVE $1170

STK No. 2352 Demo
1975 (Last one) Fiat 128 4-Dr. Sedan. Metallic Blue laquer, AM Radio, Sport Wheels and Trim-Rings Protective side mldg. 1976 Replacement Cost $5128.
Fiat Central
Sale Price $4190
SAVE $938

STK. No. 2256 Demo
1975 Fiat 131S 2-Dr. 5-speed, Factory Air Cond., AM-FM Radio, Blue metallic laquer with Tan Leather-cloth, momo mag wheels with 165x13 radials. A handsome motor car. 4,600 miles. 1976 Replacement Cost $7123.
Fiat Central
Sale Price $5948
SAVE $1175

STK. No. 2195 Demo
1975 Fiat 131S 2-Dr. 5-speed. Burnt orange with Black Rally - Stripe. AM Radio, wheel trims, 5,600 miles. 1976 Replacement Cost $5929.
Fiat Central
Sale Price $4899
SAVE $1030

B.C.A.A. TESTED
USED CARS

SERVICE - PARTS
8 A.M. - 9:30 P.M.
MON thru' SAT.

Brian Holley Central
2 Blks. Nth. of
Mayfair Mall on Douglas
384-1161 Dealer Lic. 00903A

CREDIT Good Or Bad
WHO CARES
WE FINANCE
NO INTEREST
NO CO-SIGNERS

Let us help re-establish your credit. Separated, divorced, single, male or female. You qualify. Buy and pay at same location.

Instant
"NO-RED-TAPE"
Credit

Palm Motors
2936 DOUGLAS
AT BURNSIDE
Walk In Drive Out

SPECIALS

65 Parisienne Cust. Sport	$ 475
67 Camaro SS, 4-spd.	$1050
66 Parkland Wagon, loaded	$ 750

PAINTER MOTORS LTD.
837 Yates D-00346A
View by Appointment only.
385-0122

'68 PLYMOUTH ROADRUNNER, 383, 4-speed, best offer. 479-1749 after 5:30.

'65 VALIANT 2 DOOR V8 AUTOmatic, rally wheels, radials. 592-3660.

'67 VW VAN, REBUILT ENGINE and transmission. Good condition. 598-7764.

68 FAIRLANE FASTBACK, MANY extras, $2000 or closest offer 479-3004.

1965 PONTIAC PARISIENNE 327, 2-door hardtop, needs tune-up and some body work. $250. 479-5434.

1968 VOLVO, 144S AUTOMATIC good condition. Accept trade as part payment. 384-2804.

150 CARS FOR SALE

EMPRESS
PONTIAC BUICK GMC TRUCK
Pontiac Buick LTD.

TRANSPORTATION SPECIALS!

ALL CARS TESTED 'TIL MARCH '77

64 MERCURY COMET CALIENTE 4-door sedan. V-8, automatic, power steering, radio $1043

67 BUICK- LE SABRE 4-door sedan, V-8, automatic, power steering, power brakes, radio. $976

69 FORD 4-door sedan. V-8, automatic, power steering and radio. $960

66 CHEVELLE 4-door sedan. Economical 6-cylinder, standard. $995

65 BEAUMONT 2-door sedan. 6-cylinder, automatic. $1275

68 BUICK SPECIAL 4-door sedan. V-8, automatic and radio. $1225

68 ACADIAN 4-door sedan. Economical 6-cylinder, standard. $1026

EMPRESS
PONTIAC BUICK GMC TRUCK
Pontiac Buick LTD.

382-7121
2867 DOUGLAS
AT TOPAZ
Dealer Licence D-447A

S&H TOYOTA

75 Corolla 2 dr.	$3295
75 Corolla 4 dr. A.T.	$3895
75 Corolla S.W. 4 spd	$3895
75 Hilux P.U., AT	$4295
74 Hilux 4 spd.	$3495
74 Volvo 144 GL	$5945
74 VW Van. Low mi.	$4995
74 Mark II H.T.	$4395
73 Datsun 510	$2795
73 Vega GT	$1995
73 Mazda RX3	$2295
72 Cortina 4 spd.	$1995
72 Torino Wgn	$2595
72 Corolla 1600	$2195
71 Corolla coupe	$1895
71 Datsun 510	$1895
70 Hilux PU	$1695
69 Austin AT	$1495
68 Beaumont HT	$1495
68 Cortina	$1095
67 VW Beetle	$1095
67 Rambler	$ 995
66 Valiant AT	$ 995
64 Rambler	$ 495
64 Alpine HT	$1295

Saunders and Hitchman
Sales & Service Ltd.
2040 Cadboro Bay Road
At Fort and Foul Bay
Dealer Lic. D-13433
592-2471

Parkdale FIAT SAAB

SAVE $ $
Because We Care

73 SAAB 99 SAVE $300	Reg $4995	NOW $4695
70 FIAT 124 Spyder SAVE $500	Reg $3495	NOW $2995
74 FIAT 128, SL Coupe, Blue mags, radio SAVE $400	Reg $3495	NOW $3095
72 VW Camper SAVE $400	Reg $5395	NOW $4995

100% BANK FINANCING
12.75% O.A.C.

ALL CARS GOVERNMENT INSPECTED
OPEN 9 a.m. - 6 p.m.

PARKDALE MOTORS LTD.
2151 BLANSHARD
By Memorial Arena
386-2277 D.L. 26177

OLDSMOBILE TORONADO 73, good condition, asking $3,900. 382-4960.

'76 GREMLIN, EXCELLENT condition. 5000 miles. Phone 386-8259 after 5.

72 VOLKSWAGEN BEETLE, good condition, low mileage $2,100, phone 477-5771, after 5:30.

64 PONTIAC LAURENTIAN, 6 cylinder standard, good condition. $325. 656-5610 after 5:30.

1972 PONTIAC LEMANS, 2-DOOR hardtop, $2700 firm. Call after p.m. 595-5765.

'68 FIREBIRD 400, P.S., P.B., shift kit, 8-track, air shocks. $2,300. Days 382-8317.

'70 DART 340 REBUILT ENGINE, trans., $3,000 or best offer this week. 598-4978.

58 V.W. GOOD RUNNING CONDItion, $200. 382-0636.

61 WOODY MINI-STATION wagon $350. 1100 engine. 595-1103.

150 CARS FOR SALE

AMC
BRAND NEW
76 PACER
SAVE $189

The Extended Buyer Protection Plan ($189 value) will be included at no extra charge! Your new Pacer will then be guaranteed for 24 months or 24,000 miles.

76 PACER
From $4,495

Offer good on New & Demo Pacers in Stock Only

REG MIDGLEY
MOTORS LTD.
736 Cloverdale
385-8756
Dealer Lic. D00247A

VICTORIA DODGE CHRYSLER
ON YATES

TRANSPORTATION SPECIALS!

Unreconditioned Vehicles
Wholesale to the Public

70 Ford Stn. Wagon	$599
69 Epic At.	$599
69 Chevelle	$599
69 Austin	$599
68 Montego MX	$799
68 Plymouth Fury	$599
68 Dart	$699
68 Plymouth Wagon	$899
67 Plymouth	$599
67 IHC Travelall	$899
66 Corvair	$399
65 Ford Stn. Wagon	$499
66 Oldsmobile	$599

NOTE!

As these units are being wholesaled, it is the buyer's responsibility to put the vehicle into condition so that it will pass the Gov't Inspection Station.

VICTORIA
DODGE CHRYSLER
819 YATES 384-8174
Hours Mon.-Fri. 9-9, Sat. 9-6
Dealer Licence No. D00867A

3233
DOUGLAS ST.

63 METEOR 2 Dr H.T. V-8 Auto. $ 575
65 PONTIAC Convertible new top, V-8, Auto $ 775
65 PONTIAC Super Sport Convertible, V-8, auto $ 475
67 COUGAR V-8, auto $1375
67 MUSTANG 6 Stnd $1275
68 CORTINA 4 dr., 4 spd. $ 675

B & B CAR SALES
385-4121 385-4533
D—00794A

'68 CHEVELLE SS 327-375 H.P. 4 speed, 500 miles on factory new motor, 5.13 rear-end many extras, must sacrifice for quick sale, $2,400 or best offer. 388-5785, Randy.

MUST SELL SECOND CAR. '72 Toyota Corolla in excellent condition, 5 steel-belted Michelin radials, standard transmission 2 door, 38,000 miles. $1,800. 598-6328.

SPECIAL EDITION, 1971 Dodge Charger with tape deck, radio, leather upholstery orange with white vinyl top, offers phone 386-6961 after 5 p.m.

1973 OLDSMOBILE ROYALE, power steering, power brakes, many extras. Must be seen to be appreciated, $4,495 or best offer. 656-6664.

GOOD RELIABLE TRANSPORtation: 1964 Mercury Parklane, 4-door sedan, $475; 1965 Pontiac, 4-door hardtop, $675. 385-0017 or after 5:00 652-3700.

1972 PLYMOUTH SPORTS SUburban, 9 passenger wagon. All power including power windows and stereo. 91,000 miles—long distance. Offers over $2500. 478-4932.

CLASSIC 1950 OLDSMOBILE Rocket 88. Any reasonable offer accepted, as insurance rates force me to sell. Phone 384-1766 after 5 p.m.

'69 ENVOY EPIC, 56,000 MILES, good running condition, new brakes, just tested, $850 or best offer. 385-8417.

1969 THUNDERBIRD, 4-DOOR, Landau, 58,000 original miles, reasonable condition. $2,500 or offers. 598-5816 after 6.

'69 CHEVELLE MALIBU CONV.— Excellent condition. Must sell. $2,000 or best offer. 382-5304, Thurs., Fri. evening or Saturday.

'74 PINTO SQUIRE STATION wagon, automatic, 15,000 miles, new tires, snow tires. Offers. 478-0029 after 6:30 p.m.

LEAVING COUNTRY, BEST offer on this 1972 Grand Torino 9-passenger station wagon, only 36,000 miles. 382-6339 evenings.

'72 CHEVELLE 4-DR. V8 AUTO., PS, PB, R. new tires, $1,795 firm. Munro Motors. 00388A. Phone 748-8760.

'69 VOLVS, SPORTS WHEELS, shag carpet, mats, radio, exactor, excellent condition. $1600 or offers. 478-0241 after 5 p.m.

1973 MAZDA RX2, EXCELLENT condition, low mileage, weekdays after 5 p.m. 656-6150.

'65 VW BEETLE, LADY DRIVEN. Good condition. $550. Phone 595-4572.

1967 CHEVELLE MALIBU CONvertible, good condition, $1,000 firm. 743-9413 Shawnigan Lake.

'67 OLDSMOBILE BELMONT 88, good condition. $800 or best offer. 477-2615.

'65 AUSTIN 1100, GOOD RUNning condition, $500 or offers. 478-5980.

150 CARS FOR SALE

DOUGLA
VOLKSWAGEN
PORSCHE
AUDI

TEST DRIVE
'76 RABBIT
AND SCIRROCCO

GOOD SELECTION AVAILABLE

Premium Used
SPECIALS!

74 AUDI FOX sedan. Automatic, radio, sunroof, stereo. 19,000 miles! $5495

74 FIAT 128 SL $2895

73 VW SQUAREBACK wagon, 4 - speed and radio. $2895

73 VW WESTFALIA camper. Fully equipped. $5995

72 MUSTANG MACH I. Loaded! $3495

72 VW WESTFALIA camper. Fully equipped! $5295

72 PLYMOUTH COLT, 2-door hardtop. 4-speed, radio. $1895

71 VW WESTFALIA. Fully equipped! $4495

71 MAZDA 1200 station wagon. $1595

69 VOLVO 164 sedan. 4-speed, factory air, power steering, power brakes. One owner! $3995

69 PORSCHE 911T Targa $8995

TRUCKS!

75 TOYOTA pickup, 4 speed, radio and complete with canopy $4195

74 COURIER pickup, 4 speed, radio and canopy $3595

69 DATSUN pickup, 4 speed, radio $1595

68 FORD RANGER, ½ ton pickup, automatic and radio.

68 CHEVROLET ½-ton pickup $1695

SEE OUR DISPLAY
IN THE
MAYFAIR MALL
THIS WEEK

100% FINANCING
O.A.C.
SCOTIA PLAN

Douglas Volkswagen Ltd.
Porsche - Audi
3329 Douglas Street
388-5466
Dealer Licence 00341A

B. MADSEN
MOTORS LTD.

75 CAMARO	$4595
75 SWINGER	$3995
74 TOYOTA 1200	$2495
74 CHEV Impala	$3995
70 CHEVELLE WAGON	$2495
70 GMC pickup	$2250
69 ENVOY wagon	$995
68 CORTINA sedan	$1295

OVER 30 VEHICLES IN STOCK NOW
2691 SOOKE RD. 478-5011
D.L. 13456

70 CHRYSLER 2-DOOR HARDtop. Tested til 77. Power Steering Power Brakes. No reasonable offer refused. Phone after 5 p.m. 382-5662.

72 Datsun 510, reliable, economical, very good condition. $1550.
PAINTER MOTORS LTD.
837 Yates D-00346A
385-0122

MUST SEE— '69 MUSTANG Fastback, 351 cu. inch, auto. P.S., new mags and radials, tested, good condition. Phone 384-4017 or 479-4553, after 6.

'63 ACADIAN SPORT DELUXE, 2-door hardtop, good shape, tested, $750. 478-9206.

72 FORD LTD. STATION WAGON $2995. Gem Motor Sales Ltd. 480 Esquimalt Rd. 382-7195. D-0058A.

1965 ANGLIA, GOOD WORKING condition, city tested. Offers. 478-5285.

'74 CAMARO. 350 AUTO., POWER steering, power brakes, phone 388-7495.

150 CARS FOR SALE

peter pollen ford

FORD

75 THUNDERBIRD. Luxury equipped including factory air conditioning $8395

73 GRAN TORINO SPORT. Hardtop $3695

74 PONTIAC Ventura Hatchback $3595

74 NOVA 4-door $3795

75 TOYOTA COROLLA Station Wagon. 4 speed, roof rack $3895

71 FIREBIRD Espirit, automatic $2895

74 PINTO Station Wagon, standard, radio $3295

74 GRAN TORINTO Elite luxury hardtop $4995

75 FORD GRANADA, 4-door sedan, 6 cyl., automatic, power steering, radio $4995

TRUCKS

75 FORD Super Cab. Fully equipped $5995

72 COURIER pickup $1895

74 FORD 1-ton Super Window Van. Low mileage $4895

74 FORD ¾-Ton $4495

73 FORD ½-Ton with canopy $3495

7-DAY MONEY BACK GUARANTEE

PETER POLLEN FORD SALES LTD.
VICTORIA, B.C.
1060 Yates 384-1144
Dealer Licence Number: 3073

HORWOOD MAZDA

SHOP AND COMPARE

75 CELICA, 1200 miles $4695
75 HONDA Hatchback $3195
74 EL CAMINO. Reg. $5195. Sale $4695
74 TOYOTA SR5 $2995
74 CHEV. ¾-ton. Reg. $5395. Sale $4595
74 PINTO Hatchback, auto. $3195
72 LTD Squire Wgn. Reg. $3695. Sale $3295
69 FORD ½-ton, 4-sp. $1895

ALL UNITS PRICE TAGGED

GAS SAVERS

69 DATSUN P.U. $895.
69 SUNBEAM $695.
63 BEETLE $645.
64 ENVOY Sedan $645.
71 DATSUN Cpe. $1295.
70 MAZDA Wgn. $695.
71 MAZDA $1495.
69 CORTINA GT $1295.
69 AUSTIN auto. $1195.
66 CORTINA GT $695

100% Finance OAC Bank Of B.C.

HORWOOD MAZDA 385-1451.
810 Johnson at Blanshard
Dealer Licence D-00803A

'75 MONTE CARLO 2-DOOR hardtop 350 auto white vinyl roof over maroon; loaded with options. Closest offer to $5800. Will consider trade for small car and cash. 656-5837.

'70 CHEVELLE SS 396 AUTO. headers, best offer, phone Duncan 746-6219 or 748-2015.

1973 FIAT 128 FOUR-DOOR sedan, radial tires, very good condition. $1995. 658-8975.

'67 COUGAR, VINYL TOP, MAGS, power steering, 289 automatic, $1050. 595-6994.

'68 FORD 2-DOOR HARDTOP, good condition, $1,000 or best offer. 592-6923.

'58 VOLKSWAGON BEETLE, new paint, completely rebuilt, good condition. 382-7910.

67 MORRIS MINI COUNTRYMAN, A-1 condition, new tires, call 6-9 p.m. 384-5488.

1971 PINTO GOOD SHAPE, 1600 cc, 4 speed, $1,450 or offers. 642-3897.

65 VALIANT TESTED 62,000 miles, good condition, asking $600. 386-8647.

'68 MUSTANG, 289 REBUILT AUtomatic transmission, new exhaust, shocks and springs. 384-8371.

'64 CHEVY II WAGON, GOOD condition, $700. Phone 386-7872.

'72 VOLVO 145S WAGON, VERY clean, $4,200. 656-6586.

1970 DATSUN $800 FIRM, 478-9706

1965 CHEV. BEL - AIR NEEDS work best offer accepted. 595-3901.

FOR SALE 68 CORTINA, NICE condition. 112-629-3357.

'67 PONTIAC 283 ENGINE. $400. 382-7055 after 5.

150 CARS FOR SALE

ENSIGN CHRYSLER PLYMOUTH

ENSIGN'S

CARS CHECKED BY CAR CLINIC DIAGNOSTIC CENTRE.

GOVERNMENT INSPECTED

2-YR. WRITTEN WARRANTY

100 PER CENT BANK FINANCING O.A.C.

74 AMC Ambassador
73 Chrysler Newport
72 Montego MX S.W.
75 Valiants
74 Datsun B210
68 Olds Cutlass
70 AMC Hornet
69 Rambler Rouge
71 Valiant
74 Plymouth Cricket
70 Valiant Duster
70 Volvo S.W.
71 Maverick Grabber
72 Volkswagen S.W.
75 Gran Furys
74 V.W. Audi 100 LS
72 Olds Cutlass
70 Chev Impala
74 Pontiac Astres
75 Fury Sports
72 Fiat 124 Spyder convert.
75 AMC Pacer
72 Chev Biscayne
69 Chrysler Newport
74 Valiant Duster
72 Cougar XR7
68 Chrysler Newport
74 Matador S.W.
74 Fury IIIs
72 Oldsmobile 442
67 Beaumont
72 Montego
75 Valiant Duster
74 AMC Matador
76 Cadillac Fleetwood
75 Fury S.W.
74 Volkswagen Bug
72 Dodge Polara
74 Volvo 145 S.W.
70 Olds Cutlass
74 Fiat 128
71 Plymouth Fury
74 Mazda RX4
75 Valiant Scamp
74 Satellite S.W.
75 Cricket
75 Valiant Brougham
72 Ford Pinto

PLUS MANY MANY MORE

ENSIGN

Chrysler-Plymouth Ltd.

DOWNTOWN YATES at COOK

Dealer Licence number D-495A

386-2411
Open Weekdays Till 9:00

1972 AUSTIN MINI. 21,000 MILES, good condition, $1450. Call 477-6981. Ask for 206B between 6 and 10 p.m.

1972 DATSUN 510, 2-DOOR coupe, low mileage, mint condition, moving and forced to sell. Best offer takes. 477-5940.

LADY OWNER MUST SELL 1964 Comet, rebuilt 6 cylinder motor just tested, only two owners. Immaculate. $795. 384-5827.

1966 MUSTANG HARDTOP; 6 cylinder automatic. 54,000 original miles. Excellent condition throughout. $2000. 385-7424 5-7:30 P.M.

'67 COUGAR GT, LOTS OF GOOdies. Custom metal flake paint. $3500. Interested parties only. Phone 384-6560.

1972 SUPER BEETLE, EXcellent condition, loads of extras inside and out. $3700 invested. Sell for $2500. 595-3633 after 6 p.m.

57 VOLKSWAGEN. GOOD CONDItion with rebuilt motor. Front end like new. New paint. Phone 477-6727 between 5:30-7 p.m.

1972 MAZDA ROTARY, EXcellent running condition, Radial tires, 4 speed transmission, asking $2,000. 642-3636.

FOR SALE '67 BUICK SPECIAL 2 door sedan, $1,500 or closest offer. Has to be seen to be appreciated. 478-4014.

1947 DODGE FLUID DRIVE, garage kept, just tested, radio 8 tires, 10,000 miles on new motor, $1,500. 383-8875.

1957 CHEV 283, HEADERS, chrome wheels, custom interior. Phone after 5. 652-1662.

1971 MAZDA STATION WAGON, $1,500 or offers. Phone 598-6892.

'69 GTX 440.
595-4997 after 6.

69 SUMBEAM IMP. RUNNING order. $400. 35 mpg. 598-7357.

'71 VEGA FOUR SPEED, 37,000 miles, $1000. 479-4404 or 479-2488.

1964 PARKLANE IN RUNNING order. 386-3730.

1969 DATSUN GOOD CONDITION, $1000. 479-8335 after 6 p.m.

1962 VW 1500 SEDAN $395 OR offers. Phone after 6, 384-4339.

1965 MUSTANG 289 AUTOMATIC, good condition, $600. 656-5980.

150 CARS FOR SALE

SOME GOOD NEWS AND SOME bad news, first the good news — for sale 1975 Fiat, radio, standard, less than 10,000 miles. Offers to $3,000 (it's a gem). Now the bad news — 1973 Vega delivery van, offers to $900 (if truly is bad news) both can be seen at Pizza Pieman, 858 Esquimalt Road. Please no phone calls except for Pizza orders.

SUPER '55 CHEVY
Right out of two-land blacktop! All black steel body, race car or easily convert to street. Car complete with two small block chev engines, liberty super T-10 trans. Narrowed olds rear etc. All parts new or near new. Needs assembly $4200. Phone Ross 385-2296 Eves. 6-8:30 Serious buyers only.

'51 PLYMOUTH HARDTOP (ANtique), just over 57,200 miles only. Very good condition throughout. For sale by original owner. A bargain at $500. 385-4284. Mornings or evenings.

HAVE COMPANY CAR, MUST sell 1968 Ford Falcon, excellent condition, 4 new tires plus 2 snow tires. Very economical, $1095 or nearest offer. 743-9711.

BEING TRANSFERRED. 1974 1600 red 4-door Toyota Corolla, locally driven, excellent condition, $2800 firm. Office 478-1791 ask for Corky Res. 478-0837 after 5:30.

1973 DODGE CHARGER. 318 V-8. Power steering, power brakes, 2-door hardtop. Excellent condition. $3800. 478-9508 daytime, 478-6916 evenings.

'75 MERCURY BOBCAT, STAtion wagon, one owner, 12,000 miles, radials, excellent condition. $4,000 or best offer. 479-8383.

71 VW FASTBACK, VERY CLEAN and reliable. Must be seen. $1,395 or best. Brigadoon Motel, Colwood Corner, No. 11.

1974 LINCOLN CONTINENTAL. Town Car. 38,000 miles. All power equipped. Ontario Car. Excellent condition, $6500. 479-5251.

ICBC SALE. 1970 MAZDA R100. Rebuilt motor last year. $650 or nearest offer. Phone 477-5568 after 5 p.m.

1965 METEOR RIDEAU 500, 74,122 original miles. V-8, all-new brakes and valve job, radio, good condition. $600. 656-4211.

'69 OLDS CUTLASS CONVERTible, 350 V-8, brown, big tires, chromes and mags, $3,000 or best offer. Call 595-2384.

MUST SELL. $400 OR NEAREST offer. 1966 Falcon. Good running condition. 479-8462.

'64 FAIRLANE 500, AUTO., 260, P.S., P.B., tapedeck, mags. 478-3439.

1974 PINTO, AUTOMATIC, LOW mileage, extras, excellent condition, $2995. 479-1392.

74 LeMans sport coupe, 21,000 miles. Dark metallic brown, many options. Asking $4800. 598-3232.

ECONOMY STATION WAGON '62 Pontiac Tempest, good condition $400. 478-0028.

1954 CHEVY. GOOD RUNNING condition. Inspected. Asking $450. 386-2481, Room 26.

'66 CORVAIR CORSA. NEW heavy duty clutch, 4 speed, 4 carbs, $1500 firm. 385-6005 before 5.

1970 TOYOTA STATION WAGON. excellent shape. Asking $1800. 595-1809.

1974 DATSUN 260Z, BAHAMA blue, mag wheels, sun roof, 14,000 miles. $5,600. Phone 592-2510.

'73 FIAT 128 STATIONWAGON, low mileage, top condition. 477-4886.

1966 VOLKSWAGEN DELUXE, radio, good condition, $800. Phone 658-5056.

69 TOYOTA COROLLA. LOW mileage, very economical. Good condition, $950. 477-6349.

'68 DELUXE MODEL VOLKSwagen, tested 'till '77, $1095. 592-3567.

64 FALCON WAGON V-8 AUTO. runs well $300 or best offer this week. 598-4978.

1963 AUSTIN 850 WOODY STAtion wagon. Make us an offer we can't refuse. 386-3497 or 478-8266.

'73 FORD MUSTANG 302 3-SPEED fastback, view at 2768 Vantilberg. 478-7845.

1966 RAMBLER, AUTO., SIX, runs well, $250. 386-7624.

'63 CHEVY II 2-DOOR, 6 AUTO., $400. 383-9298.

'66 METEOR MONTCALM S33, $450 or offers. 386-9455 after 2 p.m.

1972 FIREBIRD V8 AUTOMATIC $3000. firm 384-0363 early evenings.

69 GTO 4-SPEED HURST, NEW paint, excellent $2400. 479-7762.

1974 FIAT 128 SEDAN, EXcellent condition, offers. 477-1603.

'74 VEGA, 3-SPEED DELUXE, 626 Simcoe Street. 382-9549.

RARE, 1958 PONTIAC PARIsienne. 479-8907.

151 SPORT, IMPORT CARS

1974 CAPRI V-6, 2800 C.C., 4-speed, sun roof, deluxe interior, radio, radial tires, 14,000 miles. $3995. Those interested please contact FRANK DREW at CORNELL CHEV OLDS LTD., 3050 Douglas St., 385-5777 or Res. 656-3288. D-00681A.

'58 CORVETTE, LIFT-OFF HARDtop, 327 4 speed, one of the best in town. $4,995. O.K. Korral Auto Sales, 2340 Douglas, 382-9101. D13444.

ROYAL BLUE 1972 MGB Roadster, excellent condition, 40,000 miles. $3300. Phone 478-8073 anytime.

1968 TR-250, NEW PAINT, Michelins and top. 2 tonneaus. Excellent condition. 385-7296. After 5 or weekends.

'60 MORGAN ROADSTER
Mint condition. Call now! Metro Toyota Ltd., 386-3516. Dealer Lic. D3676.

'68 MIDGET, NEW TOP, ROLL bar, new clutch, rebuilt transmission, valve grind, and much more. $1,300. 598-6552.

1971 TR6, RECENT OVERHAUL, kept bills to prove, $2,400 or offers. 1974 Austin Mini 1000. Offers. 743-2611.

1973 AMX, POWER STEERING, power brakes, open to offers. 383-5385.

'74 VET, 454 CU. IN. WITH ALL options, excellent shape, $8,000 cash. 384-4296.

'73 MAZDA RX-2, 26,000 MILES, good condition, $2,200. 386-9777 after 6, weekdays.

'74 CORVETTE. $7300 OR BEST offer. Financing available. 595-6839.

'69 TOYOTA COROLLA 1200 sprinter, excellent condition, tested 'till '77. 385-3681.

MUST SELL 1975 FIAT SPYDER, excellent condition. Only been driven for 5 months. 658-8102.

'73 TR 6, MICHELINS, FULL tonneau cover, excellent condition. $4,000. 478-4069.

TR6, 1973 PRIMROSE, RADIO, 26,000 miles, new muffler. $4470. 743-2849.

1974 MGB EXCELLENT CONDItion, $4,300. Gary Rowe, Shell 326 Bay St. 9-5 p.m.

'63 VOLVO P1800, EXCELLENT condition, $2500 firm. Phone after 5, 595-0657.

TRIUMPH TR-6, 1972, IMMACUlate, stereo, radio, 27,000 miles. $4,250. 477-9631.

TIGER
1967 302 cubic inch, auto, black, new tires. 479-1055.

75 CORVETTE STINGRAY L-82, 8,000 miles. As new. First offer over $8,000. 383-3865, 595-2413.

1971 TRIUMPH SPITFIRE JUST tested, excellent condition, 36,000 miles. 383-7268 after 5.

1968 MERCEDES BENZ 220D 4-door sedan, $2600 or best offer. For details, call 382-8264 before 5.

'59 TR3, OVERDRIVE, RADIAL tires, excellent condition. Phone 595-3079 between 5:30 and 7.

DESPERATE
'71 Corvette, best offer. 598-2009.

1970 MERCEDES 250, AUTOMATic. 57,000 miles. $6,500. 656-6171.

66 TIGER NEW MOTOR, PAINT, tires, $3800. 595-7376, 5-6.

68 TRIUMPH GT6, COMPLETELY rebuilt. 592-4291.

'67 TR 4A, $1,200. PHONE 477-8274 after 5.

1969 FIAT 124 SPORTS COUPE. Radio, radials. $1800. 595-6706.

65 CORVETTE
$5000. 652-2801

74 DATSUN 260Z 2 PLUS 2. $5,800. 384-7523.

'71 TR6, EXCELLENT. TESTED, serviced, $2600. 386-1096.

'70 MGB, EXCELLENT CONDItion, best offer. 383-2614.

154 TRUCKS and BUSES

ENSIGN

Dodge TRUCKS

AND RECREATION VEHICLE CENTRE

QUADRA AT CALEDONIA

Quality Used Trucks

'76 DODGE 4x4 Club Cab
'75 CHEV Camperized Van
'75 DODGE ½-ton Pick Up
'75 TRIPLE E 18 ft. Mini-Home
'74 DODGE ¾ ton Pickup
'74 FORD ¾ton. Pickup
'74 FORD ¾ Ton Dumpbody
'74 TOYOTA Pick-up with Canopy
'73 FORD Courier Pick-up. Auto Transmission
'73 FORD Courier Pick-Up. 4-speed Transmission
'73 DATSUN Pick-up, auto transmission
'73 DATSUN Van
'71 TOYOTA Pick-up
'71 DODGE ¾ Ton Pickup
'70 DODGE Van
'68 DODGE Van
'65 CHEV ¾ Ton Pickup
'68 KINSKILL 17 Ft. Trailer
'67 ROULETTE 14 ft. Trailer

2-YR. WRITTEN WARRANTY

100 PER CENT BANK FINANCING O.A.C.

SEE THE TRUCK SPECIALISTS AT

ENSIGN

DODGE TRUCK CENTRE

QUADRA at CALEDONIA

386-2411

Ask for Truck Sales

Dealer Licence Number D-495B

1971 INTERNATIONAL 1010 ¾ ton custom cab 392-4 speed heavy duty throughout. Also step up bumper with hitch. Steel rack and rail with backup spot lights, clearance lights, full size side mirrors, brand new clutch, an excellent truck for a camper. 8' box, a steal at $2,500 firm. Will consider car in trade. 384-2184 or 652-1764 anytime.

1974 GMC 4x4
4 speed, power steering, power brakes, radio, split rims, grill guard, custom canopy with propane stove and cupboards, must be seen, never abused. Offers. 478-9390.

1971 INTERNATIONAL TANDEM DUMP, MODEL 1850, 5 AND 4 TRANS, SIZE 50 DIESEL, 12-14 YARD ALUMINUM BOX, GOOD CONDITION. $12,500. 642-5737 AND 642-5146.

69 JEEP WAGONEER 4-WHEEL drive, 350 automatic, power steering and brakes, Warn-o-matic hubs, extra set of four traction tires, 592-1106.

1971 GMC SUBURBAN 4X4 ¾-ton, 350 4 speed, P.S. and P.B., free wheeling hubs, extra gas tank, all heavy duty, many extras. Offers to $3,600. Phone 478-4713.

1973 FORD 1-TON, LARGE BOX and hoist. Power brakes. Power steering. Mint condition. Can be seen at Cedar Hill and Blenkinsop. $5,500 firm. 592-2739.

1965 VOLKSWAGEN CREW CAB pickup, new paint, late model engine and transmission, needs interior work, $1,100. 383-4021 or 478-7975.

1971 FORD LOUISVILLE MODEL, 5 ton with 20-foot furniture box and roll up door. In good condition. Safety inspected. $7500 or best offer. 478-9493.

DODGE 75 — B200 MAXI VAN, automatic, power steering, power brakes, insulated, snow tires, propane tanks, heater, warranty, 9,000 excellent condition. 478-1426.

1965 FORD 1-TON, BABY DUALS, has steel flatdeck, very solid truck, new tires, $1,250. Firm. 478-0886.

1965 VOLKSWAGEN WINDOW van, very good condition, rebuilt transmission, tested. $1,400, 383-4021 or 478-7975.

1975 FORD ¾-TON RANGER 250XL, Camper Special plus 8½-ft. Caveman camper, $9,500 or best offer. 112-743-9762.

MUST SELL 1972 FORD KARY Van 1 Ton, 302, auto., P.S., P.B., 12' box by March 20th. Reasonable offers, no trade. Phone 478-9829.

70 DODGE VAN COMPLETELY finished in shag, engine and body excellent, needs no work, offers on $2300. 595-3901.

LEN BARKLEY INTERNATIONAL LTD.
New ad Used Trucks
517 Herald Street 388-5508

1970 FARGO ¾ TON TRUCK camper special, V8, auto., PS, and PB, wing mirrors, extra gas tank, $2,200 or nearest offer. 656-5383.

1975 CHEV. BLAZER. Cheyenne Model. 4-wheel drive, power steering, power brakes, air, mag wheels. 658-5811.

1975 CHEV., ¾-TON PICKUP, Cheyenne model, camper special with canopy top, power steering, power brakes. 658-5811.

1974 DODGE B-100 VAN, 10,000 miles, partially camperized, excellent condition, $4,000 or offers. 479-2690.

967 FORD ECONOLINE, 68,000 miles, 6-cylinder, panelled and insulated, bed and curtains, $1700 or offers. 385-2695.

1950 GMC ½-TON, O.H. 6 STANdard, after 5 p.m. 478-3137.

'73 FORD 4X4, 250, 39,000 MILES, extras, excellent condition. 592-7504.

'74 TOYOTA LONG-BOX PICKUP 29,000 miles, radio, $2950. 598-4371.

'65 VW VAN, ENGINE REBUILT. $700. 592-0910.

1946 WHITE BUS, GOOD RUNning condition. 479-7218.

MUST SELL BY FRIDAY MILK van, offers. 478-2192.

154 TRUCKS and BUSES

JEEP CITY

SPECIALS

72 JEEP Commando $4495
73 TOYOTA 4x4 6-passenger $4495
73 JIMMY BLAZER $4895
69 INTERNATIONAL 4x4 Pickup $3295
69 SCOUT 4x4 $2695
69 FORD ½-ton P.U. $2395
74 FORD with new 8 ft. Olympic Camper $6895

ONE ONLY

75 19' BENDIX Mini Motorhome $13,995

Reg Midgley's

JEEP CITY

3342 OAK ST.

Near Town and Country Shopping Centre

386-7571 Dlr. Lic. 00247B

1952 CHEV. ½ TON, 6 CYLINder, motor needs piston. '58 Chev. running gear. Hurst 4 shift, custom steering wheel, body primed and restorable, $175 or best offer. Call 479-6817 after 6 p.m. or before 10 a.m.

1973 DODGE MAXI VAN, ¾ TON, full window package, power steering, power brakes, automatic transmission. 318 V-8, radio, passenger and rear seats, 40,000 miles. 652-1485.

1970 EL CAMINO 350, RED WITH black vinyl roof and white custom canopy, excellent condition, guaranteed. $2295. 656-1922, evenings 656-2393.

FANTASTIC BUY, 1969 FORD ½-ton, F-100, 6 cylinder standard, heavy duty back bumper with safety sticker, good shape. No rust, $995 or closest offer. 479-8837.

'72 AUSTIN MINI, 34,000 MILES. Excellent condition. Good gas mileage, new mags and radials, tach, 8 track deck. More options. For best offer, 592-3574 or 384-3585.

1974 ¾-TON AMC JEEP, 4X4, 16,000 miles, 401 cu. in., 4 speed standard, warn hubs, P.S., P.B., radio, extra heavy duty suspension. $5,500. 383-1967.

'54 FORD F100, 360. B-W T10, naugahide interior, buckets, ET mags, tires, needs work. After 4:30, 386-3719.

'73 FORD COURIER. REPAINTed blue, six new tires, radio, H.D. bumper. Looks and runs as new, $2250. 743-9546.

1961 CHEV. TRUCK, 409, 4-speed, long box, overload springs and shocks. Will trade for horse trailer or cash offer. 743-2611.

1975 VW 7-SEATER BUS, sunroof, 4 months used. New condition. Still under warranty. First offer over $6,000. 595-0931.

1974 GMC JIMMY SIERRA model 4x4 4-speed power steering, power brakes. Excellent condition. 384-9890.

68 FORD ½-TON, 6-CYLINDER, 4-speed. Rebuilt motor, new clutch, new paint. Just tested. Phone after 5 p.m. 382-8320.

TRADE
1951 Willys with 327 motor in good condition for same with 4 cylinder motor. 753-1747 till 9 p.m.

WILL TRADE '73 VEGA HATCHback for '70 or newer van, 592-0296 after 5 p.m. or 478-6532.

1969 GMC HALF TON CAMPER, special, good shape, best offer. 478-2038.

'74 FORD ¾ TON 360 FOUR speed, dual tanks, radio, $4100. 479-2117.

'66 VW VAN IN FAIR CONDItion. Tested. Needs work on engine. $450, firm. 383-2665 after 5:30 p.m.

1974 FORD F250 4X4, NEW tires, new paint, work left on it. $5,650. Doug 479-6992.

'68 V.W. 7 PASSENGER WINdow van, reconditioned motor, $2,400. 478-7833.

66 GMC ½-TON, WAS COMpletely restored, 4-speed, LT 1, $2350 firm. Please call 478-0656.

EXCEPTIONAL CONDITION, '67 Ford "camper special." $2,200 or best offer. Details phone 652-1779.

1975 C65 CHEVROLET, 2000 GALlon tanker, 28,000 GVW, fully equipped. 385-8008.

'69 ALL WINDOW FORD VAN, 6 cylinder, standard, asking $1200. Call after 5 p.m. 478-5883.

'69 DODGE ¾ TON PICKUP; 55,000 miles, $2500 or offer. 479-1945.

71 INTERNATIONAL, 2 TON GVW 22,000, 14' flatdeck, best offer to $3,500. 478-4919.

73 FORD F250, 360 V-8, 4-SPEED, low mileage, asking $4,350. 479-2855.

66 ECONOLINE VAN 240, 6-CYLinder, insulated and panelled, offers 478-3147.

'75 FORD ¾ TON. V-8. AUTOmatic, radio. $4200 firm. 629-3240 after 6 p.m.

4-WHEEL DRIVE TOYOTA LAND cruiser, 1974, with hubs. As good as new, $5500 firm. 479-8333.

67 FARGO VAN, SLANT 6, 72 motor, excellent condition, $1,850. 384-8634.

'67 FORD ½-TON 6 STANDARD, good running truck, some rust, $650. 479-7429.

1975 DODGE RAM CHARGER, 16,000 miles, loaded with extras, 656-4454 days, 656-2069 evenings.

68 CHEV ½-TON 250 6, STANdard, short wheel base, 60,000 miles, $1000. 384-0074.

69 F250 4 DOOR CREW CAB. V-8 automatic, power brakes, 8' box. 656-4387.

74 FORD F100 4-SPEED, GOOD condition, $3,850. Phone 478-5496 after 7 p.m. and weekends.

1973 CHEV TRUCK 1-TON, DUAL wheels, 350, 12 ft. deck 3' sides. $4,995. Phone 479-1063 or 746-5990.

'59 FARGO, NEW RUBBER, 318 motor, 4 speed, good shape. 479-4602.

1959 FORD ECONOLINE VAN, 6 cylinder, good condition. $1800 firm. Phone 479-8335 after 6 p.m.

DODGE ARMY 4X4, REAL GOOD condition, jeep blade optional. 655-4745 collect.

1974 FORD COURIER WITH A camperette. Almost new "Low Mileage." Phone 385-7479.

1974 GMC ¾-TON V8 4-SPEED, power steering, power brakes. Can't afford 2 trucks. 386-6620.

72 TOYOTA HILUX AND CANopy under 30,000 miles, $2500 or best offer 384-3666 after 5 p.m.

1973 SCOUT, 4X4, EXCELLENT condition. Asking $5200. 382-7903.

1966 CHEV. HAIF TON, 6 STANdard, with camperette. 656-1606.

1971 GMC VANDURA, CAMperized. Phone 479-2721.

1970 DODGE VAN. 6 CYLINDER automatic. 3951 Douglas.

CUSTOMIZED 1975 GM VAN EXcellent condition, $6500. 595-2352.

'69 CHEV ½ TON, CONDITION, excellent. $1,500. 383-6891.

'68 FORD VAN, ECONOLINE 200, many extras. 382-5391.

'62 VW VAN WITH REBUILT '65 engine, $595. 652-1551.

1965 GMC VAN, 6 CYLINDER 3 speed standard. 383-1852.

158 TIRES

VW TIRE SPECIAL

Belted Tubless Whitewalls 560-15 at $23.95 exch.

Installation Free CHARGEX and MASTER CHARGE

D & D TIRE
1620 Blanshard
382-7283

6-50-13 TIRES, 2 WINTER, 1 SUMmer. Best offer. 385-6213.

160 PARTS, ACCESORIES

SPECIAL
$39.95 - 8 TRACK
CAR STEREO
Expert Installation Available
B.C. SOUND & RADIO SERVICE
931 FORT 383-4731

OUR SPECIALTY
FOREIGN CAR REPAIRS
All makes including Renault, Citreon, Peugeot, all sports and performance cars. For a free estimate phone
PIERRE PERRERA
(formerly European Car Centre)
at HONDA CAR CENTRE
909 Yates St. Phone 386-6707

OPEN NOW
Come and see Victoria's largest stock of Hi-performance auto accessories and parts.
Mon.-Fri. 9-9, Sat. til 5
D. G. AUTO
3244 Douglas 382-4012

ARE YOUR SPRINGS ADEQUATE?
We sell and install DENDOFF Overload and helper springs for all cars and trucks, including import models. Phone 384-0213. LOGAN'S R.V. SERVICE CENTRE, 650 Burnside East, near Douglas.

PARKDALE MOTORS
FIAT Parts — Accessories and Service
386-2277
FIAT — SAAB

8,000 LB. WARN
Reversing and free wheeling winches, $490. Complete with Controls. D-13531.
VICTORIA 4-WHEEL DRIVE,
597 Hillside at Rock Bay. 386-6511.

'67 COUGAR, GOOD 289 AND Auto Trans., most body parts and bucket seats; '67 Ford Custom sedan, 6 cylinder, most parts. 478-0021, 8 a.m.-5 p.m.

ASSORTED 383 ENGINE PARTS. All new. Used set of big block f.w. headers. One pair H50x15 tires and American mags. Offers. 384-6577 after 4:30 p.m.

POLISHED ELDEBROCK TUNnel Ram, less carbs, 2 Concorde L50-15 tires, 1 Craig 8 track powerplay and two Powerplay speakers. Offers on all. 388-5785, Randy.

FREE WHEELING HUBS FOR Any make of 4-wheel Drive
VICTORIA 4-WHEEL DRIVE
597 Hillside at Rock Bay 386-6511
D-13531

RADIATOR REPAIRS, FAST TOP quality repairs at Maurice's Auto Body, 427 Beta St., phone 386-3381. Located behind the Burnside Pay and Save Gas Station.

WANTED: 1966-67 PLYMOUTH or Belvedere GTX body parts, 2-door hardtop, 382-7667. 318 Plymouth racing engine.

'59 CUSTOMIZED 'VETTE, '74 running gear, good condition throughout, $3900. Ron, 477-1726.

1975 FIAT 128 2-DOOR SEDAN, 8,000 miles young. Radio, radial tires. Best offer. 592-1431.

1969 FIAT SPORTS COUPE, rolled, engine and interior as new. Offers. 384-3466.

'74 SUSUKI GT3 80 FOR PARTS or as is, with saddle bag. Phone 595-6803.

FOUR 13" SHELBY MAGS. GOOD condition, ideal for smaller cars. $110. 384-1520.

USED 340 4-SPEED, DART REAR end, new 383 2 - 4 barrels. 400 Firebird head and intake. 592-9796.

'64 BEAUMONT CONVERTIBLE for parts. New top, interior, 327-275 h.p., more. 388-6331.

TRANS, CARB, HEAD, DIST, bumper, seat and other parts for '67 850 Fiat. 386-7624.

1958 MORRIS MINOR, CONVERTible top. New condition. Phone after 6 p.m. 478-8687.

'65 289, NEEDS REBUILT, 2-speed automatic, very good. 598-7924.

FOUR 8 STUD ¾-TON FORD split rims and tires. $260. 478-4248 after 5:30 p.m.

REALISTIC TAPEDECK CASsette still under warranty, best offer. 478-4919.

EXCELLENT TONNEAU COVERS for MGB and older Alpine. 479-8797, 386-7377.

FOR SALE — AS IS FOR PARTS, 1960 Valiant 4-door. 227 engine. Offers. 478-6863.

TOYOTA LAND CRUISER. Canvas top. $150 firm. Phone 479-8333.

FORD BORGWARNER 4-SPEED. $150 or best offer. 383-2249 anytime.

'58 MORRIS MINOR 1000. NEAR running, good body, good tires. $50, or best offer. 598-6745.

WANTED: '48 OR OLDER FORD flat head motor, complete with accessories. Phone Ken, 385-0672.

WANTED: CORTINA, '65-'67, FOR parts. 477-2695.

NEW EXHAUST SYSTEM FOR MG Midget. $20. Phone 479-8333.

'69 CHEV 350, 4-BARREL. Offers. 385-1579.

GAF WELDING SET.
595-6401.

352 FORD ENGINE IN CAR, drive away, $85. 479-7429.

CANOPY TO FIT 8' BOX. 4 months old. 656-4387.

'62 CHEV SELLING FOR PARTS. 382-2462

NEW STOCK 340 CAM, HOLLEY, 780, cfm. 595-0710.

FRONT BUMPER AND WINCH as is $300. 384-2371 after 5 p.m.

WANTED: 9" FORD POSI REAR end. Phone 658-5132.

283 4-BARREL FOR SALE, $100. 598-7791.

53 FORD CONSOLE PARTS SOLD cheap, bad clutch. 382-6250 9-5 p.m.

162 AUTO REPAIRS, SERVICE and TOWING

VICTORIA WEST MOTOR works, engine rebuilding specialists, 383-2734 or 383-1905.

SCRAP CARS HAULED
478-9571

SCRAP CARS HAULED.
479-1609

164 AUTO BODY WORK AND PAINTING

I WILL PAINT YOUR CAR.
$89.95
Days 385-6433 Eves. 479-9217

166 CARS and TRUCKS WANTED

$$ WE BUY $$
—CARS
—TRUCKS
—MOTOR HOMES
—MOTORCYCLES
We Trade Down
FAST CASH
DePape Motors Ltd.
760 Johnson 384-8035

CASH
We will buy your car for cash. G.C.M. Motors Ltd., 780 Goldstream Ave., 478-3242. D-7197.

VICTORIA AUTO BROKERS
TOP DOLLAR FOR YOUR CAR
1805 Blanshard 386-7707

SHELBOURNE AUTO MART LTD.
1640 Cedar Hill X Rd. 477-9166
We Buy Cars Instant Cash

168 CAMPERS, TRAILERS and MOTOR HOMES

FENNELL'S
Parts—Propane—Repairs

10 colours of Profiled Aluminum
INTRODUCING NEW LINE OF CLOVERCRAFT FIBERGLASS CANOPIES.
THUNDERBIRD CANOPIES

TRAILER SUPPLIES
6459 Pat Bay Hwy. 652-2511

OPEN 7 DAYS A WEEK

TODAY'S CROSSWORD PUZZLE

ACROSS
1 Talk
5 Moslem call to prayer
9 Inflexible
14 Decoy
15 Printing error: Informal
16 Feminine name
17 It is so
18 Cutting
19 Removed outer skin
20 Exclaims violently
22 Head men
24 Paint
26 Slack
27 Queen of Jordan
29 Furrow
30 F. Buchman's org.
33 Prickly fruit
37 Hula ----
38 Real estate units
39 Employment
40 Aquatic mammals
41 Incite
42 TV trays's relative: 2 words
44 Play ---: Make trouble
45 Seed vessel
46 Secured with cord
47 Kind of bear
49 Become ragged
53 Of some Asian nomads
57 New Hampshire's neighbor
58 Pursue successfully
59 Vehicle
61 Underthings
62 Give consent
63 Pitt's alma mater
64 Island off Timor
65 Archaic verb form
66 Logger's tools
67 Elysium

DOWN
1 ----- Booth Luce
2 Of mankind
3 Montreal's Forum
4 Omar the ---- -----
5 Lawyer: Abbr.
6 Twosome
7 Calendar entry
8 Erroneous: 2 words
9 Breakfast, for one
10 Enraged
11 Kind of aircraft: Informal
12 Bakery employee
13 Pops
21 Promotes
23 Comprehensive trip
25 Recline
28 Plentiful supplies
30 Biblical kingdom
31 Bakery product
32 Bishop's seat
33 Singer Johnny ----
34 Eight: Prefix
35 Child's bed
36 OAS member: Abbr.
37 Speakers' milieu: 2 words
40 Power
42 Being the only one
43 Set of instruments
45 Small sack
47 Strides
48 Lasso
50 Weary
51 Growing outward
52 Lacquer ingredient
53 African village
54 Jason's ship
55 Hard to find
56 Brag
60 Wt. units

Yesterday's Puzzle Solved:

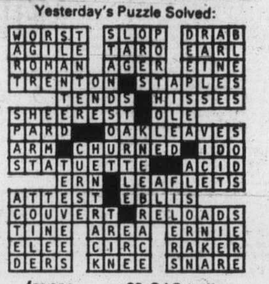

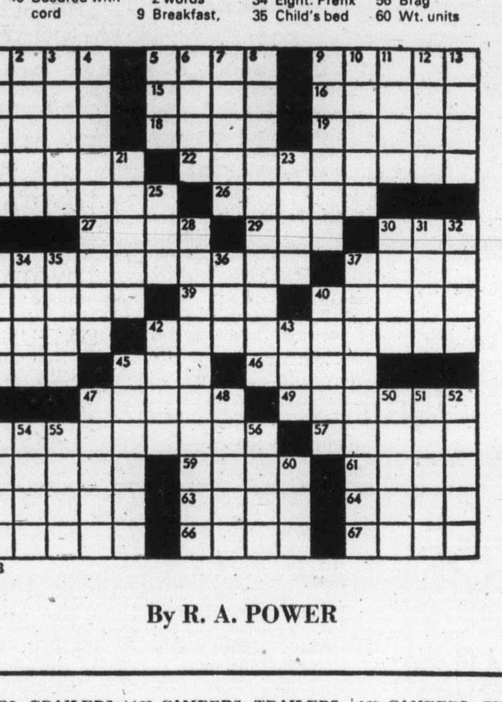

103

By R. A. POWER

168 CAMPERS, TRAILERS and MOTOR HOMES

IMPALA CAMPING WORLD

TENT TRAILERS
LIONEL
LEISURECRAFT
NIMROD
Large Selection — Low, low prices

TRAVEL TRAILERS
SPRITE
KIT ROAD RANGER
Good Selection of Smaller Sizes

MINI and MOTOR HOMES
WINNEBAGO
EMPRESS
BROUGHAM
Great Floor Plans and Low Prices

Propane—Accessories—Service

OPEN 6 DAYS A WEEK
CLOSED MONDAYS

10077 Galaran Rd. on Pat Bay Hwy. Sidney
D.L. 3918
656-5504

S. J. PEDEN LTD.

VANGUARD

CAMPERS—MINI MOTORHOMES
TRAILERS—VAN CONVERSION
FIFTH WHEEL TRAILERS —
"OVER 40 VANGUARDS IN STOCK"

WE SELL AND INSALL VAN TOPS

PATS AND ACCESSORIES

"RENTALS"

S. J. PEDEN LTD.
2855 Quesnel St.
D-13432
386-3464

EXCELLENT VALUE
This like new, 1974 Chinook, 30 foot, 5th wheel trailer is one of a kind. One owner. Well maintained, fully equipped and luxurious appointments. Open to offers and trades welcome. To view or further information contact Mike Castle, Empress Pontiac Buick Ltd. Bus. 382-7121 (res.) 477-1354. D3182.

1974 ¾-TON CHEV DELUXE pickup. New tires, good canopy and matching 23' Kenskill trailer. Both very well cared for. Selling this week for bids nearest $7500 or will sell separately. 4331 Dieppe Road, 479-7828.

'73 VW WESTPHALIA
Immaculate condition, no roof tent, completely outfitted, 30,000 miles, Michelin radials. Best offer over $5,500. Leave message at 383-9126.

8' CAMPER, 3-BURNER STOVE, ice-box, furnace, also ladder, roof rack for V boat. Plus 2 propane bottles, asking $1,450 or best offer. 595-6487 until 2:30 p.m. 382-9880 after 2:30 p.m.

SILVER STREAK
1968 Sabre model 23' trailer, a top quality unit, all aluminum construction, in beatuiful condition. $5,275. 478-2597.

ESTATE SALE, '73 MAZDA PICKup with Okanagan camper. Excellent condition. 1800cc 4-speed, radio, heater, tape deck, 6' cabover, self-contained. 479-1963.

1975 DIPLOMAT 22 FT. MINI MOtorhome, GMC, power and chassis. Low mileage. Extras such as TV antenna and awning. $14,500 firm. 382-7283.

'73 FUNCRAFT CONVERSION van, excellent condition, automatic, power steering, fridge, stove, sink, toilet heater. Asking $7,495. 477-0053.

168 CAMPERS, TRAILERS and MOTOR HOMES

VICTORIA R.V. CENTRE

1080- GOLDSTREAM
478-8377
Up-Island Customers
Call Zenith 2438
DL 26205

'76 UNITS HAVE NOW ARRIVED.
STILL A FEW 75 UNITS LEFT IN STOCK AT SAVINGS TO YOU.

WE SELL
TERRY
TAURUS
KIT KAMPERS
KIT TRAILERS
ALJO TRAVEL TRAILERS
SCAMPER TRAILERS AND CAMPERS

YOUR ONE-STOP R.V. SHOPPING CENTRE
Free Draw
Win a Chain Saw

VICTORIA R.V. CENTRE
OPEN 7 DAYS A WEEK TILL DUSK
We Service What We Sell

COASTLINE TRAILER CENTRE

1621 Island Hwy. 478-0933
(Across from Colwood Farmers Market)

QUALITY and VALUE

TRAVELAIRE, RUSTLER
PROWLER
TRAVELMATE, JAMBOREE
MOTORHOMES

VICTORIA'S HOLIDAY MAKERS

HOURS:
WEEKDAYS 10 til Dusk
Now OPEN SUNDAY'S 1-5 P.M.
D-13719

DOMINION MOTORS

HOME OF

LAYTON — HOLIDAIRE TRAILERS

GALAXIE CAMPERS and CANOPIES

CHINOOK MOTORHOMES

HOURS OPEN:
MON. to SAT. 8 A.M. to 5 P.M.

We specialize in I.C.B.C. Autoplan Campers and Trailers
1703 BLANSHARD ST.
(Across from Hudson's Bay parking lot) Victoria, B.C., 385-5012.
Dealer Licence Number D-5536

168 CAMPERS, TRAILERS and MOTOR HOMES

LOGAN'S RV SERVICE CENTRE

ONE ONLY
1976 OKANAGAN Import Truck Camper at the 1975 Price of $2325
You Save $300

SEE
Our 1976 Range of Campers, Trailers and Canopies.

PARTS SPECIAL
Adjustable flameless catalytic furnaces
3000 BTU to 8000 BTU
Only $84.95

REPAIRS (including ICBC)

Open Mon.-Fri. 8:30-5:30
650 Burnside Rd. E. near Douglas
384-0213
Dealer Licence D 13-458

BOB'S
MOBILE HOMES LTD.
25 Crease 386-3623
DL 00414A

35' NOMAD Park model tipout $8450
30' NOMAD self-contained tipout $8795
28' NOMAD self-contained $7695
25' AIRSTREAM real clean $5950
17½ NOMAD self contained $4150
20' and 32' NOMADS AVAILABLE

2—11' USED campers $2695, $2995

Quality FIREBALL 21' MINI-HOMES
$17,250 and up

PARTS — PROPANE SERVICE
386-3623 382-5647

1976
Pace Arrow
24.5 Ft. Motorhome
THERMO STEEL CONSTRUCTION, sleeps 8, double air, 7½ cu. ft. fridge, bath, shower, toilet, 8 track AM-FM, 4,000 watt generator, 80 gal. Propane, large gas tanks, twin holding tanks, plus many extras. $24,900.

"WE Take Cars In Trade"

BILL CARTER CARS LTD.
2538 Government 385-1716
D-13601

DOGWOOD TRAILER SALES
PARTS — PROPANE
RENTALS
RANDELL TRAILERS AND CAMPERS 478-6841
2630 Deville Road
Dealer Licence D-1789
Highway 1 at Millstream Rd.

ARE YOUR TRUCK SPRINGS ADEQUATE?
We sell and install DENDOFF overload springs for all Trucks including imports. Phone 384-0213. LOGAN'S R.V. SERVICE CENTRE 650 Burnside East, near Douglas.

1975 VW CAMPER, FULL FIberglass top, custom teak, finished interior, the finest quality upholstery and curtains, full propane, water systems, sleeps four, still under factory warranty, other extras too numerous to mention. Asking $9500. 384-5368.

TO RENT — '76 MINI MOTOR home. Deluxe interior, sleeps six, provides transportation, accommodation, meals and lets you go first class. 479-7071 weekdays after 5 p.m.

TILLICUM FURNITURE
2612 SOOKE RD.
Now makes camper, trailer and boat cushions. Any size or shape. Full selection of materials available. Free estimates. 478-0522.

REVERSE ISLE 1975 12X64 2-bedroom, all appliances; fenced yard, built-in bar, many extras. Family welcome. 478-4766 evenings.

MOVING MUST SELL 1972 11' camper, fully equipped asking $3300. 382-0229.

16' TRAILER, STOVE, SLEEPS five, ice box, $1500 or best offer. 595-0549, 385-2991.

1974 14' HOLIDAIRE, FRIDGE, furnace, electric brakes, sleeps 5, new condition. 652-3882.

11½' CAVEMAN CAMPER. $3,000. Like new. 385-6067.

168 CAMPERS, TRAILERS and MOTOR HOMES

ROAMIN' HOMES
Bob and Peggie Fennell
Mini Motor Home Rentals
652-2914

SMALL COVERED HAULAGE trailer, very stylish, excellent for small car or large motorcycle, $500. Phone 384-2689 or 384-3813.

1974 DODGE WESTERVAL VAN conversion, 1 owners, 24,000 miles, stove, fridge, etc. $7,900. or best offer. Phone 388-7262 after 4.

1975 LUXURY HOLIDAY rambler, 35' park model, as new. Slide-out living room. Adult park. 1—974 Goldstream.

'75 DODGE VAN CONVERSION Sleeps 4, fully camperized. Only 11,000 miles. Reduced to $7800. 477-2193.

TRIPLE E 24' MOTORHOME, 1973 model. Excellent condition. $13,500. No. 208 Prince Charles Motel, 225 Gorge Rd. East.

MUST SACRIFICE 1975 DATSUN Sports Truck and Okanagon Camper. 12,300 Miles. $5,900. Phone after 5 p.m. 598-5539.

LUXURY HARDTOP TENT trailer to rent. April, May, June. Sleeps 6. All extras included. $95 per week. 656-6077.

SMALL CAMPERETTE FOR sale $450 or best offer. 427 Government. 384-6343 after 5 p.m.

BOAT LOADERS FOR CAMPERS, mobile homes and trailers. 478-2754.

8' CAMPER, SLEEPS 2, STOVE, ice box, must sell. $650. 478-3897.

1970 15' CITATIONETTE TRAVEL trailer, sleeps 6, $1900. Shawnigan Lake 112-743-5197.

ALUMINUM TRUCK CANOPY TO fit long box ¾-ton truck, $200. 383-9857.

18' ROLL-UP AWNING AND FITtings, for travel trailer, $170. 384-0347 mornings.

19' FLEURY MOTOR HOMES
All steel frame, solid insulation. Jackson's, 974 Goldstream. D-1014.

WANTED: BEST 8' CAB OVER camper to fit Ford truck. Under $1,000. 478-4248 after 5:30 p.m.

1972 WESPHALIA VOLKSWAGEN Camper. Nice condition. 35,000 miles. 598-1053.

71 WESTFALIA VW CAMPER, excellent condition $4200. Call 477-8088 after 5.

1974 TIOGA MINI MOTOR HOME, only 14,000 miles. $11,600. 477-9443.

8' INSULATED CANOPY, $225, 652-3225.

169 MOBILE HOMES AND PARKS

Happy Valley HOMES LTD.

WE HAVE THE HOME FOR YOU NEW OR USED

Spacious luxury living in this 1152 sq. ft. home, wall to wall carpet in the living room, dining room and master bedroom. Colour co-ordinated drapes throughout, fridge, stove, automatic washer and dryer included. Low maintenance. Aluminum siding exterior. Fully skirted with split level sundecks overlooking panoramic view of the sea and mountains. Lot is fully landscaped with paved driveway. View by appointment only.

MANY OTHERS TO CHOOSE FROM
IN 5 DIFFERENT PARKS
Starting as low as $12,900

2681 SOOKE RD.
478-8303

MEMBER
WESTERN MOBILE HOME DEALERS' ASSOCIATION
D.L. 26010

MOBILE TRAILER PADS
FOR RENT
Beautiful trailer park, adjoining Lake Cowichan, all services including cable TV. Phone days 748-2555 or Henry Ann Park 749-6460.

MOBILE HOME FOR SALE
Used 12x60 Chinook, spotless condition-like new. Located in existing trailer park, adjoining Lake Cowichan. (Can be moved) low down payment. Phone days 748-2555 or eves. 748-2521 pager 400.

OCEAN FRONT
3-bedroom, fully furnished, with sundeck, and fenced in yard, situated in family park. Sooke area, bank financing available, $21,000. 642-5375.

MUST SELL, 12X66 GLENDALE. 3-Bedrooms, workshop, cabana in Villa trailer park. Adults only. Appliances included. $18,000 or nearest offer. 478-5051.

HOME BUILT 2-BEDROOM mobile home, an ideal starter. 478-5190.

TRIANGLE HOMES LTD.

Bendix Home Systems Ltd.
Pyramid
Manco Home Systems Ltd.

2435 Trans. Can. Hwy.
478-1774 D.L. 25171

Mon.-Fri. 9-6 p.m.
Evenings by appointment
Sat. 9-5. Closed Sundays

ADMIRAL HOMES LTD.
2524 Douglas St. 386-3291

68x12 ESTATE Spectacle Lake
52x24 MODULINE Langford
52x12 KENTWOOD Langford
64x12 KENTWOOD Spectacle Lake
66x12 AMBASSADOR Langford
64x12 KENTWOOD Langford
60x12 CHANCELLOR Langford
68x12 MODULINE Spectacle Lake
64x12 LAMPLIGHTER Sooke
68x12 NEONEX Langford
62x12 DIPLOMAT Langford
68x12 CHANCELLOR Langford

MANY OTHERS
Financial Arrangements

Enquire about "OPEN HOUSE" Saturday, Sunday

(MCD) 26186

GOLDSTREAM MOBILE HOMES LTD.
PARAMOUNT PREMIER
MONARCH AND PARKWOOD
Modern park space available with all purchases

2994 Jacklin
478-1751 478-8391
Dealer Licence No. MCD 26091
OPEN TO 5:30

31' CHINOOK
Here is your chance to buy a used 5th wheel trailer at substantial savings. This unit has every convenience and is like new. Beautifully finished inside and out. One look will tell that this is the unit for you. Deal now as it won't last long. Contact Mike Castle Empress Pontiac Buick 382-7121 or Residence 477-1354 DL00447A.

NORTH SAANICH — IN THE woods! 12x66 General, all applicanes, separate laundry room, cedar skirting and patio. Set up on 60x80 lot — includes garden. Offers on $18,000. Small park and lots of room! 656-5207.

MILL BAY AREA
12x56 Knight, fully furnished, washer, dryer, set up on secluded private lot with long-term lease. Asking $14,000. Day phone 652-2511; evenings 743-9771.

SACRIFICE—BEAUTIFUL 2 YR. old Homeco Embassy 12x52.2 bedroom. 8x20 porch and 2 fuel tanks. Replacement value $13,900. Sacrifice $9,800. Unfurnished. 746-7885 Duncan.

169 MOBILE HOMES AND PARKS

Robinhood
SALES AND SERVICE

Spring Clearance

YOU NEEDN'T CONTINUE TO PAY FOR SOMETHING YOU WILL NEVER OWN. HERE ARE 5 GOOD REASONS WHY.

L-2146 12x66 Ambassador 3 bedrm, 1¾ baths, Colonial decor, porch, paved drive, Langford area.

L-2141 8x38 Great Lakes 2 bdrm. or a summer home.

L-3066 24x40 2 bedroom Moduline, 1 bath, porch, sundeck. Malahat area.

L-3063 12x62 Diplomat, 2 bedrm, fully furnished. Washer, dryer, skirted. Sooke area.

L-3064 12x52 Windsor 2 bedrm. Blue trim. Metchosin area.

PRICES ON THE ABOVE ARE FROM $2950 UPWARDS.

REMEMBER EVERY DOLLAR INVESTED IN YOUR HOME IS NOT GOING INTO SOMEONE ELSE'S BANK ACCOUNT.

AS LOW AS $100 DOWN O.A.C.

2714 SOOKE RD.
478-9912
478-9517, 478-9518
D.L. 00422A

FOR SALE FULLY FURNISHED 12x64, 2-bedroom Country Estate, situated in the Goldsteam Villa, adults only. Priced to sell at $19,900 or best offer. 478-6132 or 478-5567.

3-BEDROOM NEONEX EXPANdo, furnished in Spanish decor, real fireplace. $1000 down on approved credit, $500 grant if qualified. View at No. 13 Spectacle Lake family park. 112—743-2183.

NEW NEONEX 12X68 ON GOOD lot. Lambourn adult mobile park, Cherry Point Rd. Extras. About $17,000. 652-3753.

7 MONTHS OLD, 3 BEDROOM 24x40 mobile home. Includes porch, skirting. On completely landscaped lot. Sooke 642-4106.

12X66 AMBASSADOR, 3-BEDrooms with porch, many appliances, beautiful, quiet location, call 478-2648.

1970 PARKWOOD CUSTOM, 12x50, 2 bedroom, large lot with storage shed. Set up close to town. 478-9760.

2 BEDROOM PARKWOOD, fully skirted. Phone 743-5690.

175 HOTELS

CHERRY BANK HOTEL, winter rates, $35-$50 weekly. 825 Burdette, 385-5380.

SPECIAL WINTER RATES, weekly and monthly. The Dominion Hotel. 384-4136.

178 SUMMER RESORTS

WHISTLER MOUNTAIN
From studios to 3 bedroom condo's. Beautiful suites, budget priced. Garo Box 190 Alta Lake B.C. V0n 1B0, 932-5385.

185 CONVALESCENT AND REST HOMES

CHARMING ACCOMMODATION, ladies, no stairs. Nutritious meals, kindly attention, 384-0693.

LOVELY LARGE ROOM, NO stairs, nutritious meals, pleasant home atmosphere. 384-2002.

IMMEDIATE VACANCY OCCURS for elderly lady at Shoreacres, the happy home in Sidney. 656-1727.

190 ROOM AND BOARD

OAK BAY GUEST HOUSE
1052 Newport Ave. Located amid beautiful gardens, near bus stop, golf course, marina and post office. Single room with private bath. 598-3812, 598-4330, 10 a.m.-6:30.

2 SINGLE ROOMS WITH BOARD, older gentlemen preferred, good care and meals. 595-6619 before 4.

QUADRA - MCKENZIE AREA, young working girl, utilities included, good bus service. 479-2182.

OAK BAY. AVAILABLE FOR quiet non-smoker, professional background preferred. 598-5019.

FOR YOUNG GENTLEMAN IN Mt. Tolmie area. 598-5301 after 5.

191 ROOM and BOARD WANTED

PERSONABLE GENTLEMAN, 40, requires comfortable accommodation in congenial home. Phone 382-1016 after 6.

VERY CLEAN RESPECTABLE girl seeks clean and respectable family home. 386-8272 after 6 p.m.

193 ROOMS TO RENT

FURNISHED SLEEPING ROOM. All utilities including cablevision. Working man, quiet. Share bathroom and kitchen facilities. $75 per month. 384-1583.

ROOM TO RENT IN NEWER home, TV, and use of house to clean, professional gentleman. No board. Happy Valley Rd. $150. 478-2044 after 5:30 p.m.

VIEW ROYAL - LANGFORD, UNfurnished rooms, $80 per month. Kitchen and bathroom priviledges. 478-3909.

$125 INCLUDES BED, TABLE, chairs, hot plate, utilities, Vic West area, phone 384-5605.

JAMES BAY INN, REASONABLE weekly and monthly rates, 270 Government, 384-7151.

ROOM NEAR BEACON HILL Park. $21 weekly. No cooking. 386-6252.

QUIET ROOM, NEAR CRAIGdarroch Castle, $85. Available April 1st. 595-7913.

SINGLE, FURNISHED ROOM, 1 block from Jubilee Hospital prefer female. 595-4620 after 6.

BRIGHT ROOM, BREAKFAST, businessman, private home, Bay-Shelbourne, $30 weekly. 595-4397.

ROOM FOR RENT
382-0561 after 5

197 HOUSEKEEPING ROOMS TO RENT

FAIRFIELD AREA, SHARE bathroom, available immediately. Working male preferred. $115. 595-3293.

FURNISHED OR UNFURNISHED 2 rooms and kitchenette to working middle aged lady. Bus stop at door. Burnside area. 382-6664.

FAIRFIELD AREA FURNISHED housekeeping room, share bath, suitable for young male. $85. Call 383-3516 after 6.

$95 LARGE BRIGHT HOUSEkeeping room, for male. Share bath with one. Fort Near Cook. 385-5315 or 595-7087.

LARGE BED SITTING ROOM, private kitchen for quiet working man. 479-8771 or 385-3284.

FAIRFIELD BY PARK, STORES, bus. Clean, furnished 2 rooms. Quiet older lady only. 383-5903.

FRIDGE, STOVE, CLOSE-IN, older quiet gentleman, $70. 6-8 a.m. 382-4946.

LARGE, BRIGHT, HOUSEKEEPing room, carpet, TV, cooking facilities. Fairfield. 383-4082.

UNFURNISHED ROOM FOR A mature lady. Stove, fridge, utilities, $70. 658-5736.

$75. JUBILEE AREA. LARGE, bright, upstairs room. Working man only. Privacy. 595-4648.

ALL FOUND SEA VIEW, PARK, warm clean Fairfield, gentleman preferred. 382-0541.

LIGHT HOUSEKEEPING ROOM, TV and Cable, queen size bed, washer, dryer. $125. 385-8198.

ROCKLAND AREA, PRIVATE bath, bright room, quiet person, $140. 595-4036.

LARGE ROOM, COOKING FACILities, cable and phone included, near bus, man, 385-2330 after 5.

BASEMENT HOUSEKEEPING. male student, non-smoker or drinker. $95. 383-6664.

199 HOUSEKEEPING ROOMS WANTED

RETIRED MAN, NON-SMOKER, desires housekeeping room. References. Please state location and phone number to post office box 15, Victoria V8W 2M1.

200 APARTMENTS TO RENT UNFURNISHED

VACANCIES
$ 75—Ste. in hse., share.
$128—Bach. Util. paid. Adults.
$149—Bach. Central. Sgles.
$135—Bach. Girl. Modern.
$150—Bach. Esquimalt. Baby.
$110—1 Br. Girl with infant.
$153—1 Br. Sgle. Pet.
$146—1 Br. Central. Cple. or sgle.
$175—1 Br. Esquimalt. Nice.
$178—1 Br. Jubilee. Pets.
$172—1 Br. Ste. Child. Pet.
$182—2 Br. Baby. James Bay.
$250—2 Br. Duplex. Child.
$220 2 Br. Adults only
$234—2 Br. Esq. Loaded.
FEE
These are a few of our many vacancies

HOMEHUNTERS
OPEN 7 DAYS A WEEK
9 A.M. to 9 P.M.
1394 Hillside Avenue, 598-5101

GORDREAU APARTMENTS
Gorge Waterfront
Completely Secluded
Beautiful Location
Now Renting
—1 and 2 bedroom apts.
—elevators
—indoor pool
—swirl pool
—sauna
—billiard room
—recreation rooms
—wall to wall carpets
—storage in suite
—balconies with view
—some underground parking.

CALL MR. AND MRS. A. PERN
388-6431

The Sentinel
625 CONSTANCE
OPENING APRIL 1
featuring
—W-W shag carpet
—Intercom
—Drapes
—Large Balconies

1-bedroom $208-$222
2-bedroom $260-$275

Adults Only — No Pets

Appointment for viewing
Contact
Mr. Fast 385-1220

BROWN BROS. on BLANSHARD

'People Helping People'

We have a variety of bachelor and 1 BR suites available April 1st; suitable for semi-retired or retired single, or couples. Call BROWN BROS. on BLANSHARD at 385-8771 anytime.

OAK BAY, PRIVATE ENtrance, ground floor, character suite in delightful McLure conversion, newly renovated. Elegant living room with fireplace, bar, 1 bedroom, dressing room cum guest room, conservatory-sunroom, $450 per month, 1-year lease minimum. 598-6213.

5 YEAR OLD, 2-BEDROOM apartment, wall to wall carpet, cablevision, full kitchen, washer and dryer facilities, working couple preferred; no animals or children. $170.50 per month, available April 1st. 1020 North Park St. 384-4952. Days only.

FAIRFIELD - COOK, AVAILABLE April 1st, close to village, bus, park, downtown, the sea. New deluxe, large 2 bedroom condominium with 2 full bathrooms, refrigerator, stove, drapes, games room. Sorry no pets or children. $350. 479-8169.

1-BDRM. APARTMENT CLOSE to downtown, wall-to-wall, fridge, stove, balcony, laundry room, covered parking, recreation room, workshop, pets considered, $275. Includes heat, water. Immediate possession. 387-5975.

1-BDRM. APARTMENT CLOSE to downtown. Wall-to-wall, fridge, stove, balcony, laundry room. Covered parking, recreation room, workshop, pets considered. $275. Includes heat, water. 387-5975 or 382-8454.

ONE-BEDROOM APARTMENT. Available April 15. Fridge, stove, wall to wall. Pool table, partly room. swirl pool, sauna, ample parking. $240 monthly, 477-0279 after 6.

AVAILABLE IMMEDIATELY — 1-bedroom apartment, wall to wall, heat, water, cable, underground parking included. Modern building with pool and sauna. $275. 479-7660 after 6.

SUMMERHILL APTS.
Oswego and Michigan Sts. Now renting 1 and 2 bedroom suites. Regret no children or pets.
P. R. BROWN and SONS LTD.
762 Fort St. 385-3435

AVAILABLE NOW, 1-BEDROOM suite, 4th floor, $230. Available April 1st, 1-bedroom suite, $215-$230. Mature adults only. Pool, sauna, swirl pool, and recreational facilities. Phone 386-3702.

NEARLY NEW 1-BEDROOM CONdominium. Wall-to-wall, balcony, fridge, stove. Rent $275. Available March 15.
david burr ltd.
655 Fort St. 384-9335

2 BEDROOM, 2 BATHROOM suite $325. 1 bedroom $225, available 1st April. Also, 1 bedroom $220, available immediately. Swimming pool, sauna. Mature adults, no pets. 382-0279.

SPACIOUS 2 BEDROOM, 2 bathroom deluxe apartment with fireplace, private yard, private garage, including light, heating and cablevision, $375. Available immediately. 478-8395.

3-BEDROOM SUITE FOR RENT. Langford area. Fridge, stove, drapes included. Children welcome. No pets. Reference required. Available April 1st. $310. 478-3428.

AVAILABLE NOW, 2-BEDROOM apartment, water and heat included. married couple or girls sharing. References. Non-smokers. 382-8812 between 5-9.

LARGE QUIET 2-BEDROOM, city centre, ideal for middle aged, semi or retired folks. References please. $204. Reply Victoria Press, Box 745.

ONE BEDROOM APARTMENT
In Modern apartment complex. Available April 1. QUIET MIDDLE AGED COUPLE. Phone 595-3403 or 652-3566.

2-BEDROOM CONDOMINIUM. University Park Terrace. All appliances and drapes included. Children welcome. Available April 1. $350 per month, Phone 477-9675.

1-BEDROOM APARTMENT available 15th of April. Ideal for a retired couple close to downtown. $181 per month. Apply the Royal Trust Company, 388-4311.

LARGE 3-BEDROOM TOWNhouse. Fridge, stove, washer, dryer. Close to schools and shopping. Children welcome. 477-0279 after 6.

LARGE, QUIET 2-BEDROOM, city centre, ideal for middle aged, semi or retired folks. References please. $204. Victoria Press, Box 745.

SUITE. REFERENCES, $275, quiet people. No pets. Adults preferred. John Luzaz, 385-9741, 592-1908.

ONE BEDROOM, FERNWOOD and Yates area. Phone between 9 and 10 a.m. and 5 and 6 p.m. only. 382-7485.

ONE BEDROOM APARTMENT for rent, $160. Oil included. No children or pets, phone 382-7918, 5-9 p.m.

BACHELOR APARTMENT IN James Bay. References required. Suitable for older person. 384-7627 after 5.

1 BEDROOM SUITABLE MAture lady, non drinker, smoker. 386-2538.

$143 ONE BEDROOM SUITE FOR male. Share bath, with one. Fort near Cook. 385-5315 or 595-7087.

FURNISHED 2 ROOMS, INcludes all utilitities, share bath, $115. 598-1276.

1 BEDROOM, CLOSE IN, HEAT included, mature adults. $187. 598-1276.

ONE-BEDROOM CONDOMINIUM, adults only, no pets, $290. 382-8503.

Pemberton, Holmes Ltd. SINCE 1887

1000 Government St.

$290—2 BR, spacious, Esq. April 1
$235—1 BR, deluxe, downtown
$245—1 BR, modern, nr. Naden
$240—1 BR, new, Esquimalt
$225—1 BR, modern, central
$220—1 BR, cple. or sgle. now
$220—1 BR, central. Avail. Apr 1
$215—1 BR, handy to downtown
$215—1 BR, ground floor, Apr. 1
$215—1 BR, modern, Esq., April 1

Park Pacific

SEAPORT APARTMENTS
Lovely Sea and Mountain View.
Finely appointed suites.
Tastefully carried out.
Full amenities for your enjoyment..
2 Resident Managers
For your every need.

Available April 1.
2 bedroom.
970 sq. ft. $320

Adult building — no children or pets. For further information call MR. JONES, 383-2225.

ROYAL WOODS
1300 sq. ft., two-bedroom and den deluxe penthouse, $400.

One bedroom studio with secluded patio, $290.

Both units have colored appliances including dishwasher, luxurious wall-to-wall mini-shag, distinctive lighting fixtures extensive cupboard spaces. Central to all major shopping centres. Tennis court, sauna, swirl and swimming pool and other amenities for gracious living, adult oriented. No pets. References and lease required. For appointment to view call Mr. Simms after 9 a.m. 386-3414 evens 386-6916. OK Trucking.

DELUXE 2-BEDROOM CONDOMINIUMS
Spacious suite with 1½ baths, dining room, large living room, closed security underground parking. Rental includes heat, light, stove, fridge, sundrapes and parking. Lease available. Rentals from $365 to $400.
RICK KINNIS 386-6796

WESTMONT REALTY LTD.
920 HILLSIDE AVE.

SOOKE WATERFRONT
New 2-bedroom apartments, close to buses and schools, with over 2 acres of professionally landscaped property. Apartments have full brick fireplaces with wall-to-wall carpets, extra large balconies, appliances, ample storage and sound proofed. There is a separate building to house the large rec room, lockers and laundry. Call 642-5525.

AVAILABLE IMMEDIATELY, brand new condominium, top front corner, de luxe two bdrm., 1½ baths, drapes, wall-to-wall carpets, close to bus, schools and shopping, panoramic view from wrap around balcony, parking, electric heat included, $350. Call 477-2070 after 5 p.m.

E. G. PRIOR APTS.
2622 Prior St.
1 and 2-Bdrm. suites available immediately.
Sorry no pets or children
Pone 382-5856
P. R. BROWN and SONS LTD.
385-3435

ELDON PLACE
Near Woodwards, on bus line, available now. Two-bedroom, $273; three-bedroom, $319; April 1st one and two bedrooms, pool, sauna, swirl pool. Mature adults only, no pets or children, 385-0614.

BEVERLEY ARMS APARTMENTS
2562 and 2544 Beverley Street, Duncan, B.C., quiet 1 and 2 bdrm. ste. Sorry, no children or pets. 748-0141, 746,6672, 748-2812.

McKENZIE WOOD APARTMENTS
1002 McKenzie Ave.
Opening June 1st. Spacious bachelors, 1 bedroom, 1 bedroom and den, 2 bedroom suites from $182-$292. 479-8812 between 9 a.m.-1 p.m.

ESQUIMALT: AVAILABLE April 1, one-bedroom and two-bedroom suites, wall-to-wall carpets, elevator, heat and cablevision included, children considered. Phone 388-6474 between 9-5 Monday through Friday.

VICTORIA'S DOWNTOWN HOTEL and APARTMENT COMPLEX
CHATEAU VICTORIA
740 Burdette 382-4221

2-BEDROOM SUITES AVAILable in Esquimalt area. No pets, 1 child considered. Rent $254 per month. Apply to Royal Trust Company. 388-4311.

BACHELOR SUITE IN QUIET house, Heath Drive, ideal for middle aged. All amenities including garden. Except phone and cablevision, included in $140. 592-4281.

COOK-FAIRFIELD AREA, BACHelor suite, fridge, range, heated, cable TV, laundry facilities, controlled entrance. Suitable for middleaged or older person. 479-5665.

3-BEDROOM SUITE, FRIDGE and stove, $275 monthly. 2306 Belmont Ave., after 10 Saturday morning and Sunday. 477-0861.

ONE BEDROOM APARTMENT available 1st of April, no children, no pets. $190 per month. Apply the Royal Trust Company. 388-4311.

CORNER 1-BEDROOM SUITE for rent or sale. View of city and inner harbour. 22nd floor. Phone 382-2430.

SELF-CONTAINED BACHELORette. Very small, clean. Includes utilities. Fort and St. Charles area. Prefer working girl. $144. 383-4568.

ADMIRALS SQUARE
CONVENIENTLY LOCATED NEW 2-BEDROOM SUITE, AVAILABLE NOW. CALL 385-3738.

CROFTON ARMS
8272 Crofton Rd. Now renting new modern 1 and 2-bedroom suites, call 112-246-4257.

OFFICE WITH KITCHEN, bathroom, etc. downtown, suit business person, $145. 598-4060 evenings.

AVAILABLE APRIL 1ST, 1 BEDroom, close in, mature adults only. $125 monthly. Quiet, clean. After 5 p.m. 382-2883.

2-BEDROOM SUITE, AVAILABLE April 1st. Older persons preferred. 385-3257.

1 BEDROOM, $205; ONE BACHElor, $192. Mature adults. 385-2185.

1 BEDROOM FOR CLEAN QUIET gentleman. Non-smoker. 479-8367.

201 APARTMENTS TO RENT FURNISHED

DE LUXE ACCOMMODATION. Furnished bachelor, 1 and 2 bedroom suites available from Sept. 15. Maid service, answering service, indoor heated pool, saunas, coffee shop, dining-room, laundry, colored cable TV. "No pets". Coachman Inn, 229 Gorge Rd. E. Phone 388-6611.

DELUXE ACCOMMODATION
Furnished 1-bedroom suites, available at winter rates, daily, weekly, or monthly. Colored T.V., pool, sauna, hydro pool, laundry, games room. Weekly maid service, no pets. Oxford Tower Inn. 133 Gorge Road East. Phone 388-6431.

KENT APARTMENTS, 1322 Blanshard at Johnson, April 1st. Furnished studio suite. Suitable for mature non smoking adult. No pets, $166 per month. Phone 592-7757.

AVAILABLE NOW
$176.95 — 3½ room, 1-bedroom apt., main floor, main furniture. 4-pce. bath, heat, hot water, and cable included. Dickie Agencies Ltd. 382-4312.

SMALL BASEMENT SUITE, SUIT 2 students, $150. Partly furnished, close to bus, town and Victoria General Hospital. 382-8795, after 5 p.m.

CLEAN, LARGE BACHELOR units fully furnished, everything included, weekly maid service. $145-$220 a month. 384-5122. Estrella Motel. Also Weekly rates.

201 APARTMENTS TO RENT FURNISHED

PENTHOUSE MANOR HOTEL
2930 Washington 388-7818
New ultra modern deluxe bedroom and bachelor apartments. Beautifully furnished. Situated in quiet location overlooking Gorge waterways, close to bus service. Includes ways, close to bus service. Includes color TV, telephone, dishwasher, laundromat, sauna and swirl pool. Maid service. No pets. Rent by day, week or month.

BEACON HILL PARK
Enjoy carefree living in a deluxe 2-bedroom apartment nicely furnished including cable TV, dishwasher, wall-to-wall carpeting, balcony, all utensils and dishes, linen, utilities and weekly maid service for $360. Only steps from the park and oceanfront. Phone 384-4362 or 384-1007.

DE LUXE ACCOMMODATION. Furnished bachelor and 1 bedroom suites available from September 15. Colored TV, dining room, laundry, indoor pool, hydro pool, saunas, lounge, maid service, answering service. No pets. Canterbury Inn, 310 Gorge Rd. Phone 382-2151.

TWO ROOM, COMPLETELY furnished, nicely arranged, automatic heat, hot water, cablevision, $125. 388-5823. 507 Simcoe.

GORGE WATERFRONT — 2-BEDroom furnished suite, utilities included, $250. April 1. 382-7730 or 382-5567.

STUDIO CONDOMINIUM AT Whistler Mountain. Available April through September. 479-7969.

COTTAGE WITH FIREPLACE. Also bachelor suite. No pets. Malahat Bungalows. 478-3011.

BACHELOR APARTMENT, FROM May 1st - August 31st. Close to downtown. 384-6924.

TWO-BEDROOM APARTMENT, $165 per month, married couple, near Naden. 383-9857.

FURNISHED 1 BEDROOM, BASEment suite includes heat, consider 1 child, $172. 598-1276.

EDGEWATER MOTEL, 1 BEDroom. From $200. 478-4212.

VIEW ROYAL STUDENT SUITE with private bath, $90. 479-8112.

202 APARTMENT FURNITURE TO RENT

STANDARD FURNITURE
Three Rooms from
$35 per month
Immediate Delivery
382-5111

203 APARTMENTS WANTED

SEVERAL HOUSES OR APARTments furnished or unfurnished required to rent from July 26 to August 28. 1976, for members of faculty. Preference to vicinity of St. Michael's University School. Some cases will apply to single persons other to families with or without children, please phone collect, Vancouver, 681-6812, during office hours or write J. J. Johannesen, 3307-1733 Comox St., Vancouver.

URGENT, PARENTS LEAVING. Need your help to find a one bedroom, self-contained suite or a small house in Saanich area. Excellent references. Phone 658-1136.

HOME TUMBLING NON-SMOKing lady, must find quiet, bright 1 bedroom apartment, reasonable, city, 388-7002.

QUIET APARTMENT OR COTtage for retired woman. Desirable: balcony, yard, fireplace. 479-6337.

204 SHARED ACCOMMODATION

9-BEDROOM HOUSE FOR RENT, fully furnished, prefer to rent to individual girls, 3 bathrooms, 2 kitchens, communal living room in James Bay area. Available immediately. 598-8335 after 6 p.m.

PERSON TO SHARE 2 BEDROOM duplex, overlooking Portage Inlet. 3 acres of agricultural land. 479-6538 evenings.

WANTED: GIRL (18-25 YRS) TO share two-bedroom house, in Vic West area. $100 per month. Call Karen 386-7674.

SIDNEY, 2 BEDROOM DUPLEX to share with working woman. $175 including utilities. 656-5646, after 6 p.m.

TWO-BEDROOM APARTMENT on private beach to be shared. Commutes daily. Call 382-2116 daily 478-0867 after 6.

GIRL MID 20'S NEEDED TO share three bedroom house, 598-7595.

2 MEN, AGE 25, NEED THIRD person to share house in Royal Oak. 479-5739.

PRIVATE ROOM FOR RENT IN semi-communal house, $90. 479-3134.

ROOM IN CO-OP AVAILABLE. 382-4614.

206 DUPLEXES TO RENT

TWO BEDROOM WITH BASEment, large living room and den combination. View of the lake. Stove, fridge, parking, near beach. Shawnigan Lake. Available April 1st. $260. No pets, references required. Phone Shawnigan Realty, 743-5311 or 743-2607 anytime.

BRAND NEW 3 BEDROOM DUplex, large master, good storage, appliances, wall to wall carpet. Main draperies. Close to schools and shopping. Children and pets welcome. Hatley Park area. $370 per month. 383-9126 or 592-6625.

GORDON HEAD AREA — Charming 3-bedroom townhouse, appliances, wall to wall carpeting, den with fireplace, no pets. available 1st of May. $375 per month. Apply the Royal Trust Company, 388-4311.

AVAILABLE IMMEDIATELY, Oak Bay area, near Jubilee Hospital. Suitable for OLDER or very QUIET COUPLE, 2-bedroom duplex, fireplace, basement, oil heat, drive-in garage. References required. Rent $290. Phone 384-9335.

GORDON HEAD, DUPLEX, 3 bedrooms, living, utility rooms, carport, $340. Immediate possession. No pets, references. 592-9398 after 4:30.

BRAND NEW 2 BEDROOM DUplex with living room, dining room, 2 bathrooms, fireplace, wall to wall, electric heat and full basement. Rent $350. Phone 477-5138.

NEW THREE-BEDROOM WALL-to-wall, electric heat, fireplaces, two complete bathrooms, full basement. 479-6019.

3-BEDROOM SXS OAK BAY, wall to wall, extra room in basement, large lot, available April 1st. Sorry no pets. $395. 595-3293.

BRAND NEW 3 BEDROOM DUplex. Available immediately. Children welcome. Langford area. No pets. Rent $380. 478-3428.

AVAILABLE MAIN FLOOR suite, 2 bedrooms with fridge, stove, near town, $280. Share utilities. 383-6776.

NEW 3 BEDROOM DUPLEX, Colwood area. Families welcome. $350 per month. 385-0686.

OAK BAY UPPER DUPLEX, suit quiet couple. Available April 1st. $300 per month. 598-6892.

2-BEDROOM SXS IN OAK BAY, large lot, presently vacant. Sorry no pets. $325. 595-3293.

COBBLE HILL. 1-BEDROOM DUplex on 4 acres. Fridge, stove, washer and dryer. $175. 383-4568.

210 HOUSES TO RENT UNFURNISHED

APRIL 1, 2-BEDROOM, 1½ baths, townhouse. Secluded front yard, Yale St., close to Oak Bay Ave. Stove, fridge, washer and dryer. $365 per month. Evenings or before 10 a.m. 592-3537.

THREE BEDROOM NO BASEment house available April 1st in James Bay. Includes stove, fridge, washer, dryer. $351 per month. 385-4726 between 4 and 5 p.m.

DEEP COVE WATERFRONT
11360 Chalet Rd. Near Chalet Restaurant. One acre of waterfront with 2-bedroom home. Available April 1st, $390 per month. 385-2078 478-9123.

AVAILABLE APRIL 1
538 Meredith Crescent. 3-bedroom home for rent or lease, stove included, $440. No pets. 479-5238. After 4 p.m.

COZY 2-BEDROOM HOME IN Gordon Head area, fireplace, fridge, stove included. $380 per month. 382-8361.

CHARMING CHARACTER HOME, large vegetable garden, University area, no pets. Available April 1. $390. 598-8139 or 383-1064.

FOR RENT UNTIL MAY 31, 4-bedroom home in Langford, available immediately, $275 per month. 384-8367.

210 HOUSES TO RENT UNFURNISHED

Pemberton, Holmes Ltd. SINCE 1887

1000 Government St.

$375—4 BR house in Metchosin. Fully landscaped property. Finished RR, FP, children welcome. Avail. April 1.
$475—3 BR, very large with plenty of storage. WW throughout. Located in Gordon Head area. Available now.

Immediate Occupancy
Beautiful one bedroom, bachelor suite in "Royal Woods" on McKenzie Ave. and Quadra. This unit is brand new and has broadloom, drapes, fridge, stove, dishwasher. Other amenities are swimming pool, sauna, billiard room and tennis courts. $245 per month, 6 mos. lease minimum.

Located at 8009 Galbraith Close, a 3 bedroom home, with broadloom, fireplace, carport and large lot. Central Saanich location. 6 mos. minimum lease. $395 per month.

PLAYFARE PROPERTIES LTD.
Phone 388-6876

GORDON HEAD CONDO FOR RENT
$380 MONTH
Attractive 2 BR condo, excellent location close to University, Raquet Club, shops and transportation, for rent from April 1, 1976. One year lease avail. Fridge, stove, washer, dryer, garburator included. Sauna and swirlpool for tenants use. References required. Phone:
Mrs. Lucas — Bus. 386-2111
Res. 477-1342 (after 5:00)

MORNINGSIDE WEST LARCHWOOD & LAVAL
3 - BEDROOM TOWNHOUSE AVAILABLE April 1st. Featuring 2 bathrooms. Full basement, automatic oil heat, W-W carpeting, drapes, fridge, range, washer and dryer. Fireplace. Rent $375.00. Byron Price and Associates Ltd., 385-2458.

4 BEDROOM OLDER HOUSE for rent, excellent condition, wall-to-wall carpet, large storage, James Bay area. Available immediately. $450 per month, references. For inquiries phone from 4-7 p.m. 385-7654.

BRAND NEW 3 BEDROOM DUplex, large master, good storage, appliances, wall to wall carpet. Main draperies. Close to schools and shopping. Children and pets welcome. Hatley Park area. $370 per month. 383-9126 or 592-6625.

CHARACTER JAMES BAY HOME for rent to established family unit. 3-bedrooms, separate dining room, fireplace, fridge and stove, broadloom throughout, basement. $380 monthly. Call only between 6:30-7:30 p.m. 652-3141.

MODERN 2-BEDROOM BUNGAlow. Also with cottage with fireplace and carport. No pets. Malahat bungalows. 478-3011.

SALT SPRING SEA SIDE FARM. 120 acres. All fenced. Large barn and out buildings plus mobile home. $500, 382-7522.

2-BEDROOM HOUSE, FENCED backyard, vegetable garden area, garage. available May 1st. $325. 479-9149.

$325 PER MONTH. 2-BEDROOM, full basement, fully renovated with self-contained income cottage. Option to buy. 383-5083.

NEW 9-ROOM TUDOR HOME near Government House, $725. References. 386-8095.

SPACIOUS HOME, OAK BAY, 1 block from beach, 4 appliances. $480. 656-6146 evenings.

COLWOOD, NEW, 3 BEDROOM, 1½ baths, w-w carpet, $400. 478-7990.

6 ROOM HOUSE, 635 HILLSIDE Ave. $350 for April 1. 477-4743.

211 HOUSES TO RENT FURNISHED

FOR 6 MONTHS FROM EARLY April, 2 bedroom house, Royal Oak. Living room, fireplace, dining room, kitchen, utility room, garden space, fruit trees. Mature couple preferred. Sorry no children or pets. References required. $300 monthly plus utilities. Apply Victoria Press, Box 743.

3-BEDROOM, 2-BATHROOM, completely furnished and carpeted, every appliance. Available for 13 months. Beginning May 1st., '76. Lease and references required. 595-1104.

QUADRA-MCKENZIE — FULLY furnished 4-bedroom house with rec room. Available April-July 15th. $350. 479-7360.

SALT SPRING, 1 BEDROOM beach cottage, until June 15th. $175 per month. Ganges, 653-4237.

2-BEDROOM HOUSE, SEPARATE garage, 1790 McKenzie, $300 per month. 386-8272 evenings.

212 HOUSES WANTED TO RENT

SEVERAL HOUSES OR APARTments furnished or unfurnished required to rent from July 26 to August 28, 1976, for members of faculty. Preference to vicinity of St. Michael's University School. Some cases will apply to single persons other to families with or without children. Please phone collect, Vancouver 681-6812, during office hours or write J. J. Johannesen 3307-1739 Comox St., Vancouver.

BIBLE TEACHER AND LECturer needs attractive 3-4 bedroom home. 3 adults, 3 well disciplined children, good references. Having adult company is part of our work. We must keep house in order. Moderate income. Call Shawnigan Lake 743-5948.

YOUNG PROFESSIONAL COUple with older child in our care desire two or more bedroom house. Want enough land for garden, can be quite rustic. Call 382-1537.

3 WORKING PEOPLE WANT 3-bedroom house in Esquimalt or near Victoria, $300-$350. Phone Heather 382-2030 or Brian 386-0755, before 8 p.m., for April 1. Cook and Pembroke area.

URGENT, PARENTS LEAVING. Need your help to find a one-bedroom, self-contained suite or a small house in Saanich area. Excellent references. Phone 658-1136.

RESPONSIBLE YOUNG COUPLE with baby and cat need two bedroom home or duplex, reasonable. Willing to do renovations and repairs. 592-6343.

2 NURSES REQUIRE ACCOMMOdation around Shawnigan Lake for May 1st. House or bungalow. References available. 384-7092.

COUPLE URGENTLY NEED 1-2 bedroom small house, cottage or apartment, prefer in quiet area, $200—? rent. Have references. Phone evenings. 384-1018.

YOUNG WORKING MARRIED couple looking for large 2-bedroom or three-bedroom, approx. $250. Prefer house in or near Victoria. 382-0773.

WORKING MOTHER OF 12-year-old needs 2-bedroom house April 1st. Price $200-$250. Mrs. Caine. 384-6279.

WANTED 3-BEDROOM HOME, Lansdowne or Fernwood area. Working couple, 2 children, 1 pet. Please call 595-6489 after 6 p.m.

WORKING MOTHER WITH 14-year-old, wishes 1 - 2 bedroom house, Boy attends private school. 384-9816 after 6.

YOUNG WORKING COUPLE REquire small house or apartment April 1st, $200. Phone Lynn Logan, day 388-4441, night 383-3250.

RETIRED COUPLE ON MINcome require a 2 bedroom with rent about $200. 478-3179.

CARPENTER AND FAMILY want older home to rent. Will renovate. 595-1901 after 5.

2 BEDROOM HOUSE, FRIDGE, stove included, by May 15, for married couple, 592-7517 after 4.

HOUSE WANTED OUTSIDE VICtoria. Married couple. Phone 382-2251.

QUIET COUPLE NEED 1-BEDroom, cottage, cabin. April 1. 478-2470.

212 HOUSES WANTED TO RENT

FOUR RESPONSIBLE WORKING adults seeking 4-bedroom home. Phone 479-5414, 479-3655, 658-8637.

RESPONSIBLE MARRIED COUple requires small house or cabin. References. 478-8205 evenings.

215 HALLS, WAREHOUSES, STORES and OFFICES TO RENT

Pemberton, Holmes Ltd. SINCE 1887

1000 GOVERNMENT ST.

NOW LEASING
NEW WAREHOUSE SPACE
TYEE 6000 Sq. Ft. Victoria
CECELIA 6600 sq. ft. Victoria
HILLSIDE 19000 sq. ft. Victoria
FAIRVIEW 6000 sq. ft. Esquimalt
VIEWFIELD 5300 sq. ft. Esquimalt

NEW OFFICE SPACE
DOWNTOWN
A. 818 BROUGHTON ST.
Deluxe fully air-conditioned and carpeted. Attractive rates. Up to 25,000 sq. ft.
B. 826 NORTH PARK
Ideal service commercial. Located off Blanshard at the Bay Limited space available.
C. BASTION SQ. — BURNS HOUSE
A fully finished heritage building with modest all inclusive rates.
D. LANGLEY ST.
Storefront, modules of approx 800 and 900 sq. ft. Reasonable rates.
HILLSIDE
Storefront with heavy traffic flow at only $7 sq. ft.
LANGFORD — RETAIL — OFFICE
Deluxe building in the heart of Langford, air-conditioned, easy access, excellent exposure
For further information contact:
384-8124 J. COLWELL 479-4670
384-8124 R. D. LAW 478-9474

WESTMONT COURT
920 Hillside Ave.
Between Blanshard and Quadra

BRAND NEW PROFESSIONAL OFFICES FOR RENT
negotiable rents
INCLUDES
air conditioning
elevator
utilities
square footage to suit

OPEN VIEWING DAILY
RICK KINNIS 477-9394

WESTMONT REALTY LTD.
920 HILLSIDE
386-6796

Park Pacific

PROFESSIONAL OFFICE SPACE available in new five-storey concrete, fully air conditioned and carpeted building on Quadra Street near McKenzie Avenue with abundant on-site parking. Architect-designed interior layout and decor Park Pacific Apartments Ltd.
388-5491

NEW WAREHOUSE AND DISTRIBUTION CENTRE
Located in the Mayfair area, with access from both Douglas and Burnside, this premium warehouse comes complete with automatic dock levellers and sprinklers. Immediate occupancy, office space designed to suit, areas from 2600 to 4400 square feet. For further information:
J. MEARS L. JACKSON
598-3321
JACK MEARS OAK BAY REALTY LTD.

2727 QUADRA
WHY PAY RENT?
Business and professional people MAY NOW purchase office space on strata title. 1025 sq. ft. to 1360 sq. ft. on three floors of cement block and steel construction. Air conditioning units, excellent financing available.
388-4271 JOE MANTON 382-5211
1111 BLANSHARD ST.

FIRST CLASS OFFICE AND REtail space now available in Esquimalt. (Ground floor storefront).
Ideal for:
Doctor? Bakery?
Lawyer? Florist?
? ? ? ? ? ?
Whatever your business, large or small, for information please call:
388-5471 or 385-5896

5,000 SQ. FT. NEW BUILDING, SUITABLE FOR FURNITURE ETC., CENTRE OF LANGFORD, PRIME LOCATION 478-6809.

Hillside Blanshard area
Deluxe accommodation, suite or 3 private offices. Carpetted, air conditioned, ample parking. We develop to suit.

Receptionist and answering service available. Mr. Simms, 9-5, 386-3414. OK Trucking.

FOR LEASE: APPROXIMATELY 1500 sq. ft. Prime commercial space in Nanaimo-Harewood area. Ready for occupancy approximately July 30, 1976. Low rent to long term lease. Established companies only. Nanaimo collect, phone 753-5522.

2,000 SQ. FT. NEW BUILDING, GROUND FLOOR, PRIME LOCATION, CENTRE OF LANGFORD. 478-6809.

HASHNA COURT
Ideally located, between Mayfair and Town and Country, 3347 Oak St. Nearing completion, will partition to suit for offices, wholesale and warehouse. Ample parking, call site 384-0233 or A. S. Bains Development Ltd. 384-5016.

OFFICE SPACE
520 Dupplin Rd.
Near Douglas
Very Central
Totally Carpeted
Available Immediately
To View Please Call 382-2116

3,000 AW. FT. NEW BUILDING. PRIME LOCATION, LANGFORD VILLAGE. SUITABLE LIGHT MANUFACTURING, STORAGE SHOWROOM OR OFFICE. 478-6809.

RETAIL STORE OR OFFICE space from 250 - 2,500 ft. ground floor space — antique decor, good central location, high traffic count, very reasonable rates. 384-4321 days, 384-9965 evenings.

WAREHOUSE, LIGHT MANUFACturing space for lease. New block building including well-appointed offices. Industrial park area, 4,400 ft., 7,200 ft. available. Low rates. 386-2918, 652-1777.

APPROX. 2400 SQ. FT. WAREHOUSE SPACE WITH OFFICE, AVAILABLE APRIL, 1976. PLEASE CALL MR. ANDERSON AT 382-2721, 9-5.

STORAGE YARD, SMALL OFfice for rent, $200, suitable for small contracting company. 1580 Trans-Canada Highway. 479-8811 or evenings, 477-6155.

MOOSE LODGE HALL FOR rent, 7925 E. Saanich Rd. For meetings, weddings, dances, etc. Phone 652-1670, 385-7479.

COLWOOD AREA, RETAIL space available in tht new Hatley Park Shopping Centre. Opening soon. For information, 388-5812.

CITY CENTRE
12,000 sq. ft. of drive in Retail warehouse. 385-0212.

NEW 1200 SQ. FT. WAREHOUSE and office, for manufacturing workshop. Reasonable rent. Hillside Ave. 479-6218.

STORAGE SPACE FOR RENT, Gorge Shopping centre. 388-5812.

215 HALLS, WAREHOUSES, STORES and OFFICES TO RENT

FOR LEASE
Broad St. parking garage, 1407 Broad St. Parking for 50 cars, has repair shop, hoist, gas pumps and storage area in upper level. 385-0212, 388-4751.

DOWNTOWN STORE LOCATION. Approx. 600 sq. ft. Rent $550 Contact.
david burr ltd.
655 Fort Street 384-9335

NEW DOWNTOWN OFFICES
300 to 2,400 sq. ft. Short terms. Call M. Steel-Mortimer, 388-6691. ROBERTS INVESTMENTS LTD.

300 SQ. FT. OFFICE SPACE FOR rent, heat and electricity included, rent $90 per month. 383-7141.

165 SQ. FT. NON-HEATED storage space, $15. 592-0896, 595-5224.

LANGFORD, 1200 SQ. FT. STORE or warehouse off Goldstream Ave. $300 per month. 478-2021.

COMMERCIAL OR WAREHOUSE space available. 595-6839.

PROFESSIONAL OFFICES 1200 sq. ft. 386-6161.

PROFESSIONAL OFFICES, 1200 sq. ft. 386-6161.

233 MORTGAGE LOANS and INSURANCE

ATTENTION!
MORTGAGES
LOCAL AND UP-ISLAND BUILDERS OR INDIVIDUALS, PROGRESS OR COMPLETION MORTGAGE FINANCING AVAILABLE
388-9172
TREVOR MILSTED

FARMERS & MERCHANTS TRUST

We Specialize In FINANCING DEVELOPMENT

1st and 2nd MORTGAGE LOANS ON ACREAGE, APT. SITES Or Most Any Real Estate Holdings ANYWHERE IN B.C.

CASH VALUATIONS ON EXISTING MORTGAGES OR AGREEMENTS GIVEN WITHOUT OBLIGATION COURTESY TO FELLOW BROKERS
PHONE MR. LEN THOMAS COLLECT AT 384-7128
(AFTER HOURS 478-1720)

Douglas Hawkes Ltd.
990 Blanshard St.

ARE YOU BUYING A HOME?
MORTGAGE FUNDS AVAILABLE
Do you need additional capital, or funds for debt consolidation? Use your home equity up to 85% of appraised value.
1st—2nd—or 3rd Mortgages Construction Interim. Commercial also available.
Rae Investments Ltd.
204-493 Burnside Rd E.
Victoria, B.C.
388-7891 — Days
477-3886 — Eves., Mr. Stuber

LET WHITTOME'S
Arrange the financing of your home at the most advantageous rate and terms. We have money available for first and second mortgages.
Phone KAJ JACOBSEN
J. H. WHITTOME AND CO. LTD.
1111 BLANSHARD ST.
388-4271

MORTGAGES
We have funds available for 1st and 2nd mortgages with flexible terms. Rates begin at 11¾%.
P. R. BROWN AND SONS LTD.
762 Fort St. 385-3435

MORTGAGE FUNDS AVAILABLE FOR FIRST MORTGAGES AT 12%, SECOND MORTGAGES AT 15% AND INTERIM FINANCING. FOR DETAILS CONTACT MR. McKENZIE 386-7521. BOORMAN INVESTMENT CO., LTD. 1111 GOVERNMENT ST.

11.5%
Immediate Funds
Interim or Conventional
Commercial — Residential — Farm
R. GEDDES
PRINCIPAL PROPERTIES LTD.
477-9514

MORTGAGE FUNDS AVAILABLE FOR FIRST MORTGAGES AT 12%, SECOND MORTGAGES AT 15% AND INTERIM FINANCING. FOR DETAILS CONTACT MR. McKENZIE 386-7521. BOORMAN INVESTMENT CO., LTD. 1111 GOVERNMENT ST.

Funds available immediately for 1st and 2nd mortgages. Contact:
david burr ltd.
655 FORT ST. 384-9335

234 MORTGAGES FOR SALE

16 Per Cent
Participate with professionals. Short term secure mortgage portfolios. Amounts accepted from $5000 upwards.
VANCOUVER ISLAND DEVELOPMENT CORPORATION
31 Bastion Square
386-1381

18%
Short Term First and Seconds
Well-Secured
R. GEDDES
PRINCIPAL PROPERTIES LTD.
477-9514

YES WE HAVE FUNDS AVAILable now. CONTINENTAL ESTATES CORPORATION, 777 Fort St. 385-6778.

235 WANTED TO BORROW

FIRST MORTGAGE $20,000, AT 12% 5-YEAR TERM. FOR DETAILS CONTACT MR. McKENZIE, 386-7521 BOORMAN INVESTMENT CO., LTD. 1111 GOVERNMENT ST.

240 BUSINESS OPPORTUNITIES

SERVICE STATION RURAL AREA
Here's an opportunity to walk into an established business and grow with one of the fastest moving areas. Modern building or over 1800 sq. ft. with fixed equipment. Over 200' of road frontage with a very good traffic count. Good established clientel with plenty of room for expansion. For more information call Bill Kozak at 386-6164 or 642-3404. Castle Properties Ltd.

240 BUSINESS OPPORTUNITIES

RHODOLAND BUSINESS PLUS 2-STOREY HOME PLUS 1.45 ACRES $185,000
Thriving rhododendron business — ideal for couple, retired or otherwise. Beautiful two-bedroom home in immaculate shape, located on a lovely large treed property with PANORAMIC SEA AND MOUNTIAN VIEWS. Within 10-mile circle from centre of Victoria. For appointment to view call ROBERT YOUNG, 477-8749 or 479-8886, or GEORGE BLACK, 382-2426 or 383-4124 anytime. Park pacific Investments Ltd.

BEFORE TOURIST SEASON:
Look at these Motels with IRA FREEDMAN of JACK MEARS OAK BAY REALTY LTD. of Victoria.
Phone 598-3344 or 592-0511

1—Qualicum Beach: 19 units, fully licensed dining room Two luxury suites, room for expansion.
2—Nanaimo: 24 units, 3-bedroom owner suite. Swimming and wading pools.
3—Victoria: 27 units, large 3-bedroom owner suite. 1.6 acres of land. Choice location.
4—Victoria: 28 unit motel, fully modern and beautifully maintained. Gorge Road location.
5—Victoria: 80 unit Motor Inn. 44 Kitchens, Dining Room, Lounge, Banquet facilities. Pool, sauna, swirlpool. Really "close in". Price $1,500,000.
6—Victoria: 55 units, all one bedroom with kitchens, almost new, excellent location.

DON'T HESITATE—CALL NOW!

MACHINE AND FABRICATING SHOP
This machine shop is located in a rapidly expanding area and services both small and heavy equipment including construction, logging, fishing and road maintenance vehicles. Building has over 6,000 sq. ft. of working area including 28'x28' exterior doors, grease pit and five-ton overhead travelling hoist. 1975 gross sales in excess $100,000.00 Selling price includes land, building, machinery, fully fitted welding truck and all operating equipment. Financial and equipment details available to bona fide purchasers. An exceptional buy at $197,000.00. Call ALBAN BOWES, 479-5693 or 385-5741.

NANAIMO REALTY

BE YOUR WON BOSS
BE YOUR OWN BOSS
VICTORIA—ESQUIMALT BORDER
GROCERY STORE AND COMPLETELY RENOVATED SEPARATE HOUSE ON A LARGE LOT.
TOTAL PRICE $79,000.
Call
COLIN CRAVEN 386-0627
GORDON ELLIS 592-0079
NANAIMO REALTY (VIC) LTD.
385-5741

Texaco Canada Ltd.
—Good location—good potential
—Two bay service station for lease.
Phone Murray Maclean 382-3214 between 8 and 12 noon or 595-7286 after 6 p.m.

OWN YOUR OWN BUSINESS
—Construction consulting business
—No capital investment
—Get paid in advance
—Make $50,000 in first year
—Full training program
—2 Person business
—$18,000 required for dealership
Enquire by writing Weather-Seal Industries Ltd., 3421 Kingsway, Vancouver, B.C. or phone (112) 438-7271.

OPPORTUNITY IS KNOCKING
If you like working with your hands, enjoy meeting people and are interested in furniture and home furnishings, there is a wonderful opportunity waiting in the upholstery business. Other commitments have forced the owner to offer this going concern at half of its value. You don't even need experience to get started as the excellent employees will show you all you need to know. Full price including all stock, fixtures and equipment is only $8500. Sounds too good to be true? It costs nothing to inquire. Victoria Press Box 706.

FAST FOOD FRANCHISE
Work for yourself. Ideal family operation. Proven location, hard work, big income, modest investment.

Smith, Dobson Estates Ltd.
384-1424 595-5446

Right In Town
Great potential — Modern ladies' clothing store. Reasonable rent. Call IRENE VAN 384-9191 or ANNE HOPKINS 478-0486 or 382-9191 anytime.

Canada Permanent Trust Company

CAPITAL GAINS
Just listed, 100% tax shelter, clean holding property. Ideal for professionals and smart businessmen. Call MR. A. COHEN, 386-7721, Investors Syndicate Realty Ltd.

REAL ESTATE FIRM, FIRST rate location, excellent lease. Thriving business needs active agent or partnership. $18,000 on terms. Confidentially, Victoria Press, Box 724.

GRAVEL TRUCK PLUS BUSIness, limited company. Late model diesel, complete with written work contract, H-plate, good working clientele. $30,000. Excellent financing. Reply Victoria Press, Box 607.

FURNITURE REFINISHING
Business located in fast developing area. Well-equipped shop, city contracts, very reasonable rent with optional lease. $30,000. Apply Victoria Press Box 704.

RETIRING — HOUSE AND WELL established ceramic and pottery business, specializing in custom orders and tourist trade. Ideal location in Cariboo. Victoria Press, Box 725.

JANITOR SERVICE, $31,000 PER year plus, old dependable accounts, fully equipped truck, $18,500 cash. Apply Victoria Press Box 751.

V.I. EXCLUSIVE
Franchise for sale, recover your investment plus 25% in 12 months. Principles only. Reply Victoria Press, Box 734.

1969 ¾- 1 TON, 5TH WHEEL trailer, 16' deck, sliding wheels, rear folding ramps, 420 John Deere Crawler loader with extras $11,500. 478-2548.

MOVING OUT OF PROVINCE. Buy this growing clean up business, 2 trucks, equipment, contracts. 386-9062, 386-9022.

NEW BARBER SHOP
In heated mall in thriving Beacon Plaza in Sidney, reasonable Rent phone evenings 592-6282.

GAS STATION AND CAB COMpany for sale. Reply Victoria Press, Box 742.

240 BUSINESS OPPORTUNITIES

WATERFRONT MOTEL 1.88 ACRES 12 UNITS 395' FRONTAGE

Terrific land value. Appraised at $304,000 with basic land value. Eleven smaller 1 and 2-bedroom units plus huge 2,000 sq. ft. house plus full basement, plus extra family room. Could be split into a good family home plus 12 unit. Right on Island Hwy at Parsons Bridge. Ideal situation for a wifely operation while husband works. Presently operated on permanent rentals. Grossing nearly $30,000 yr. Nets around $17,000 (could be $24,000). Ideal for auto sales, "rec" vehicles, lumber sales, etc. MLS. Call Frank Wills at 384-0581. Wills and Wonnenberg Realty Ltd.

FAST FOOD GOLD MINE

That's what this is for, the right person. Brand new and virtually no competition. Absolutely first-class operation. Reduced from $136,500 to $117,500 as vendor has other commitments. MLS 15087 R. Butler or M. Lund for details 477-9514.
CENTURY 21
PRINCIPAL PROPERTIES LTD.
4088 Shelbourne Street

MONEY MAKER
Busy convenience food store chain shows a good productive gross sales of between $300,000-$400,000 per annum. Located in a fully developed, concentrated residential area on North Vancouver Island. If you don't have $60,000 cash down, this is not for you. All information confidential at head office. Call 478-3910 day or night. Victoria, B.C.

EXCELLENT OPPORTUNITY — 1,000 sq. ft. in small shopping centre. $18,500 plus stock approx. $10,000 — for information please call:
THE ZIEGLERS
595-5171 592-1768
Canada Trust

FORCED TO SELL
Popular gifts and tobacco shop in Greater Victoria luxury hotel. Compact, newly redecorated, steady profit-maker. $25,000 includes all stock. New fixtures. $10,000 down, vendor will carry. Phone 382-4512.

GOLD IN GOLDFISH
Here's a golden opportunity to purchase a full line aquarium and pet shop. This well established business has proven itself a winner. For full particulars write to Aquarium Shop. 2799 Sooke Rd. or phone 478-3943.

FOR LEASE
Broad St. parking garage, 1407 Broad St. Parking for 50 cars, has repair shop, hoist, gas pumps and storage area in upper level. 385-0212, 388-4751.

PORTABLE INDOOR GREENHOUSES. Latest craze throughout the world. All equipment, stock, dies, etc. Ready to go. Need help, any deal open. Call 656-1910.

JANITORIAL SERVICE, GROSSING $2,100 per month. Equipment included. $20,000 or nearest offer. Reply Victoria Press, box 557.

KITCHEN BOUTIQUE WITH EXCELLENT opportunity for the enthusiastic. Interested phone 382-4426, after 6, 382-3392.

HUSBAND AND WIFE OR COUPLE who like baking, $28,000 net profit per year. Phone 383-4497, interested parties only.

REAL ESTATE COMPANY FOR sale or partnership wanted. P.O. Box 5051 Station B Victoria.

241 BUSINESS OPPORTUNITIES WANTED

REST HOME IN FAIRFIELD DISTRICT, 382-7385.

244 REVENUE PROPERTY

OPEN HOUSE S/S DUPLEX SAT. 1:30 to 4:30 2998 - 3000 COLQUITZ AVE.

Quality stucco S-S Duplex. Each with fireplace in living room, 2 bedrooms, 4-pc. bath, dining room, kitchen, full high basement with an extra room. Range, fridge, curtains and drapes included. Almost 1-3 acre level lot has greenhouse, 5 mature fruit trees. Large garden space and double carport. One side owner occupied—other rented at $350 p.m. Assume a $50,000 mtge. Price only $83,900.
385-9741 STAN TRONT 477-2829
HENDERSON REALTY LTD.

JUST LISTED DUPLEX — (R-3) FORT ST.

Up and downer on valuable 60x112 lot, near Cook St., which could be excellent holding. Present income over $400 gross. Priced fairly and firmly. New M.L.S. Phone for details.
$69,500
LEVERTON RLTY. 385-8012

SXS DUPLEX REVENUE PLUS

Good possibilities either as residence and revenue or all revenue. Located in Sidney near schools, handy to hwy. Just great if you work at the Ferries or Airport. To view call:
477-1841 AL POTTAGE 479-2716

SxS DUPLEX
ESQUIMALT
Stucco exterior
2 Bedrooms each side
Fireplaces in Living rooms
Separate dining rooms
Developed high basements
½ acre property
Close to all conveniences
Asking price $85,900
MLS 15620
For more information call:
477-5382 BILL SIDHU

HAMPTON PARK
2-BR stucco home with self-contained suite in high basement. Bargain priced at $49,900.
386-6796 BILL SIDHU 477-5382
WESTMONT REALTY LTD.
920 Hillside
386-6796

5-SUITE CONVERSION
Near Jubilee on LGE double lot. 3 extra lge. 1 B.R. Stes plus well finished Ste and office in the basement. All recently renovated and carpeted. Ideal Rev. Home and holding property. Present zoning R2.
PRICE $89,500
S. W. ANDERSON LTD.
384-4833 Res. 385-0279

SEVEN SUITES 2122 COOK ST.

Seven-suite block fully rented. 8400 sq. ft. R3 zoned. Good holding and revenue property. Gross rents $792 per month. Possible to acquire adjoining property.
477-1841 TARA BHALLA 382-8879
BLOCK BROS. REALTY LTD.

IT'S A BEAUTY

Esquimalt SxS duplex only 3 yrs. old. 3 lge. BRs and 1½ baths. Lovely lge. lot. Washer, dryer, fridge and stove in both suites included. Only $79,500. Exclusive with LEIGHTON NOBLE, 386-2955 or 658-8968. Century 21 Mayfair Realty.

APARTMENT BLOCK
36 suites, balconies, elevator, mixed one and two bedroom suites and few bachelors. Large mortgage. Financial statement available. Full Price: $595,000.
385-7721 HAROLD WARE 598-4358
GARDNER REALTY LTD.

SXS, 2 BEDROOM, FULL BASEMENT, Approx. 10-year-old duplex By owner. Easy-care lot with three carports, on cul-de-sac. Off Cedar Hill Rd. Close to S-S, Camosun. $95,800. May be purchased with 10% D.P. or vendor may consider trade-in. 478-1950.

4 BEDROOMS, 2 BATHROOMS $53,700. Rented at $475 per month. Tenants pay for ALL the utilities. 9½ percent mtge. $33,000 to Aug. 79. Approved by C.M.H.C. Call 382-8135, Ryan Properties Ltd.

14 TWO BEDROOM SUITE C.M.H.C. subsidy, large balconies, elevator, good CCA building. $303,750 First Mortgages. 479-8812 9 a.m. to 1 p.m. or 595-4329.

FAIRFIELD — 4 BACHELOR suites plus lovely owners suite, $89,000. 382-7385.

244 REVENUE PROPERTY

Western HOMES Ltd.

S/S DUPLEX BRAND NEW $83,900.00

Each side has 900 sq. ft. on main consisting of 2 brdms, LR with floor-to-ceiling fireplace, dining rm, kitchen, with eating area and 4-pce. bath. In the full basmt., each side has a 3rd bdrm, a RI family rm with fireplace, a laundry area and RI bathroom. Ideal for the retirement investor, located in good area, quiet, dead-end street, of sunny downtown Sooke. MLS 15972
Bill Wilson 386-3494 (24 hrs.)

8 SUITES HIGH QUADRA $89,500

Massive older building recently redecorated and located on 65x168 foot lot. Two bedroom self-contained owners suite plus seven housekeeping units (one 1-bedroom, 6 bachelor) with shared bathrooms. Four fireplaces, appliances in all and some suites are furnished. MLS 16115.
BRENT D. EWING
388-6424 RES. 658-5661
BAYSHORE REALTY LTD.
1006 FORT STREET

BROWN BROS. on BLANSHARD
"People Helping People"

EXCELLENT HOLDING
Near Dallas waterfront and yacht pond. Very spacious up and down duplex. High valued apartment zoned lot. $73,000.
For this and many other duplexes please phone:
OLGA ZACHARY 592-2265
or 385-8771 (anytime)

FAIRFIELD REVENUE 85 MOSS STREET

Legal duplex. Beautiful character home large duplex plus suite down or large single family with inlaw suite. This home has all the potential for revenue of approx. $900. per month or as just a beautifully maintained and decorated home. To view, and further information, please don't hesitate to call:
LES BOHER 595-5171
598-1665 (388-6275 Pager 729)
TERRY SMOLLETT 595-5171
656-5882 (Mobile JL3-8876)
Canada Trust

"12½% Net Return"

14-unit conversion located on valuable corner in Rockland area. Rents to be increased in June to bring up net return to 12½ per cent. Value of the land alone worth the asking price of $136,200. JIM BAILLIE 382-9191 or 479-4594. MLS.

Canada Permanent Trust Company

SXS DUPLEX SIDNEY

On a quiet street facing school, sports grounds, this well constructed and maintained 8-year new duplex, previously occupied by joint owners. One side rented $300 per mo., this side has a half bsmnt. and garage. The other side has not been rented, set your own figure. A fully plumbed in-law suite in the bsmt. Large lot, taxes gross $1080.
656-5585 FRANK BOWEN 652-3477
BLOCK BROS. REALTY LTD.

A HOME AND INCOME
Invest your money in a revenue property with an excellent monthly cash flow plus your own comfortable suite. This 12-unit revenue home will do just that for you. Situated at 711 Pemberton Road, it is listed at $119,000 with a large 10¾% 1st mortgage. Additional financing can be arranged. Try your offer and down payment. Call:
477-0191 JIM DONNELLY 652-2228
or KEITH LECKIE 592-1667
Royal Trust Real Estate Dept.

R3 ZONED LOT WITH OLDER 5 BEDROOM HOME ESQUIMALT

NEW MLS. $43,900
JERRY DOWNER 383-3865
OR 384-8075 PAGER 344
PACE PROPERTIES LTD.
595-2413.

MOVE UP TO 33 APTS.

ESQUIMALT, Close in, gross revenue $69,108. All tenants on rental agreement — Bus at the door, full occupancy — rents appear minimal compared with new construction — $200,000 cash to handle — full price $556,560. Call Wes Dickie office 382-4312, eves. 477-4662. Dickie Agencies Ltd. 919 Fort St.

12-SUITE APT. $185,000

11 self-contained bachelor suites and one 3-bedroom suite, large lot, Hillside-Cedar Hill area. $1755 monthly revenue. $88,000.00 mortgage at 10½% and 10½%. For further information call:
595-5171 DOUG POSKITT 656-4236
Canada Trust

MODERN SXS $76,500

Legal Triplex consisting of 2 two-bedroom part basement suites side x side plus a two-bedroom suite in the basement. Located in a very handy area. This is priced to sell. Exclusive with Castle Properties Ltd, 386-6164.
BOB KOHLRUSS 598-7689.

DALLAS ROAD CORNER ZONED R3L. Over 17,000 sq. ft. and large enough for 10 Townhouse units. Phone Jim Webber, 382-7276 or 658-5977, Town and Country Realty.

245 REVENUE PROPERTIES WANTED

DUPLEXPERTS

We have sold a very considerable number of duplexes and revenue properties priced from $35,000 to $150,000. Consequently we know the market and have a long list of buyers. If you are thinking of selling call us for an experienced market evaluation.
Glenn Nicholls
Gerry Finnigan
592-2431 or 598-7689 or 383-4739
Lansdowne Properties Ltd.

ESQUIMALT DUPLEX PLUS IN-LAW STE.

Just what you need for your family. Let the tenant help with the payments. Drive by 917 Forshaw off Craigflower Rd. Try you offer on the asking price of $69,500.
STAN PELLAND 598-5427
KEN MANN 477-6773
T. L. MANN ASSOCIATES LTD.
598-5144

WANTED FROM OWNER. Apt. Building in Oak Bay or Fairfield. Trade House on ½ Acre plus cash. BERT BADHAM 386-6762. Res. 595-1556. PENTHOUSE REALTY LTD.

SXS DUPLEX

Needed in any reasonable area. Must have 2 bedrooms each side. My client can pay up to $90,000 Cash. Please call Chris Greig 386-6164 or 479-7995 evenings. Castle Properties Ltd.

WE ARE LOOKING TO BUY AN apartment block in a good area of Victoria. Must have an elevator. No agents please—Replies to Victoria Press. Box 715.

245 REVENUE PROPERTIES WANTED

OWNER OF 2-BEDROOM CONDOMINIUM with fireplace, prime area. Will trade for apartment zoned revenue property. What offers? Ted Bowden Realty, 383-5524.

1st MORTGAGE $26,000 11% AS down payment on large house suitable for conversion or smaller revenue property with possible future development. Reply Victoria Press Box 761.

247 COMMERCIAL OR INDUSTRIAL PROPERTIES

MOTEL OPPORTUNITY
Successful, well established motel, on a high traffic count main street, close to all amenities. Over 28,000 sq. ft. of land permits a motel, etc., of 3 times its present capacity. Listed at $487,000. For more information, principals contact:
STAN WINTERBOTTOM
OR
ROY ANDERSON
—385-3435—
P. R. BROWN & SONS LTD.

Prime Corner Langford

12,456 sq. ft. zoned general commercial, located next to Westbrooke Shopping Centre. Ideal for redevelopment with excellent holding income if future development is preferred. For further details please call WALT SLOCOMB 477-0141 or 383-4035.

Canada Permanent Trust Company

MASON BUILDING
on corner of Quadra and View St. Zoned MI - 3600 sq. ft. $199,000.
CENTRAL VICTORIA
2 concrete buildings 28,000 sq. ft. and 3600 sq. ft. plus 7200 sq. ft. of parking. Only $600,000.
CAMILLE DERKSEN 383-4069
or 598-3321
JACK MEARS OAK BAY REALTY LTD.

WHOLESALE WAREHOUSE ZONED
15,000 sq. ft. of CS-6 zoned property. Ideal for warehouse, office accomodation. Three houses on property. Rental revenue $12,720 per annum. Property adjoins proposed Blanshard St. extension. Priced at $154,900.
385-7721 Kent MacLeod 595-4273
GARDNER REALTY LTD.

3.41 ACRES
CLOSE TO SOOKE
This property split by Sooke Rd. has existing store with living accommodations presently leased at 425.00 per month, and small cabin which could be rented. Call me to discuss other possibilities for this site. RONA HIGGS, Nanaimo Realty (Victoria) Ltd., 385-5741 or 642-3835.

PRIME APARTMENT SITE

Builders and developers take note. 24,000 sq. ft. site in top city area. Price is firm at $12 a foot.
O. E. WHITE or H. GOLBY
592-7220 592-6730
HENDERSON REALTY — 385-9741

FOR RENT
ON DOUGLAS
Over 2,000 sq. ft. of shop and office area plus display area. Excellent location and good building. Available end of April. For further details contact Mr. Anderson 382-2721.

FOR RENT
BURNSIDE-DOUGLAS AREA OVER 10,000 SQ. FT. BLACKTOP, FENCED, AREA WITH GOOD BUILDING, SUITABLE FOR CAR SALES, BOAT SALES, ETC. FOR FURTHER DETAILS FROM MR. ANDERSON AT 382-2721.

CAPITAL GAINS

Just listed 100% tax shelter, clean holding property. Ideal for professionals and smart businessmen. Call MR. A. COHEN 386-7721, Investors Syndicate Realty Ltd.

5 ACRES ZONED JUST OFF Island Highway North in Nanaimo. Fully serviced and close to lake, schools and shopping. $35,000 down. Balance at 11 per cent. Call Ted Stocker at 754-4401 or 753-1553. Block Brothers Realty, Nanaimo.

COMMERCIALLY ZONED REVENUE property, city centre, excellent return on 6 suites. Conversion to offices easily accomplished. Asking $168,000. Victoria Press, Box 745.

250 HOUSES FOR SALE

WESTMONT REALTY LTD.
920 HILLSIDE
386-6796

OAK BAY EXECUTIVE

Beautiful new home nestled amongst the Oak Trees in the Oak Bay section of Foul Bay Road. Planned for an executive with a family. There are three bedrooms and a den on the main floor and provision for another bedroom in the basement. The living and dining rooms are entertainment size, and there is a large family room with fireplace off the spacious kitchen. One four-piece and one five-piece bathroom on the main floor and a three-piece bath in the basement. There is provision in the basement for an enormous recreation room plus a games room. Asking price is $149,500.
386-6796 DAVE TAYLOR 384-2718

MR. FIX-IT

2- or 3-bedroom house in Douglas-Burnside area on 54 ft.x134 ft. lot. Price only $41,900.
386-6796 BILL SIDHU 477-5382

BRAND NEW

Choose your colors, nearing completion. Features 3 bedrooms, 1½ baths, fireplace in the formal spacious living room, separate dining room, wall-to-wall carpet. The full basement boasts a rec. room with fireplace, laundry area, drive-in garage. Check it out.
ARNOLD MARR
386-6796 477-6233

MOVE IN NOW

Spacious new 3-bedroom home located close to racquet club and all schools. Large floor plan with W to W en suite master bedroom, full basement has 4th bedroom or den finished plus finished fireplace. See this now at $69,900.

ALSO

Spacious new 2-bedroom home close to Racquet Club, shopping, full basement ready for developing move in now. Only $62,500.
386-6796 KEN WRIGHT 598-2183

JUBILEE AREA

Cosy two-bedroom home on a dead-end street. Nice fireplace in the living room and a beautiful shaded backyard for summer evenings. Ideal starter or retirement. Priced to move at $39,900. MLS 15970.
386-6796 DAVE TAYLOR 384-2718

FOR SALE BY OWNER. THIS solid framed stucco home is well constructed from the shake roof to the full high basement. 17x19 living room with fireplace. 2 large bedrooms all wall to wall carpet. Dining area and utility room off of large kitchen. Bathroom with shower. The basement has an extra bedroom and bathroom, large rumpus area with fireplace and patio doors leading to backyard with fruit trees and private entrance to a possible in-law suit. 53x120 lot in quiet neighbourhood. 479-8586 or 642-3413.

GLEN LAKE AREA
This 1,100 sq. ft. home has 3 bedroom, w-w throughout, large fireplace, finished rumpus room, spacious sundeck and is only 3 years old. Priced at only $57,900. 478-3943.

250 HOUSES FOR SALE

HENDERSON REALTY
385-9741 Anytime

Your Participating Green Acres 3½% AGENT

OPEN HOUSE
THURSDAY 4 TO 7 P.M.
1677 SAN JUAN
New 3-bedroom home, full, high cement basement with fireplace. See this home and make an offer. For information call:
JACK PARKER 598-8352

OPEN HOUSE
SATURDAY 2 TO 4:30
3241 ORILLIA
(off Burnside)
Don't drive by, come in and see all the nice happenings in this four bedroom, bath and half, with separate dining room, rec room and workshop. $53,900. For prior viewing, please call:
C. ARNOLD 592-6454

TUDOR STYLE

Cozy 2-bedroom no-step home within easy walking to Hillside Shopping Centre. Fenced yard and sundeck. Utilities included. Neat as a pin and you may have possession on June 1st. Ideal for a retired couple. Priced at $47,500. Call:
TERRY FORTUNE 598-1544
Anytime To View

OLD PROUD OAK BAY HOME $54,900

1050 sq. ft. 2-bedroom bungalow with full bsmt. in excellent quiet area. Clean, large living rm. and dining rm. with fireplace. Golf course, park, schools and shopping around the corner. 53x110 lot.
KEN IVERSEN 479-3722

4055 QUADRA

Remodelled 3-bedroom bungalow. Part basement. Vacant. $39,900. Try your terms.
KEN IVERSEN 477-5641

COLWOOD BARGAIN
A very pleasant design providing 3 bedrooms, master with 3-pce. en suite, 4-pce. bath, living room, dining room, kitchen and family room on main floor. Finished rec room in full basement. 75x120 lot. Asking $58,900.

TERRIFIC LOT
TUDOR DESIGN
Unique plan 1800 sq. ft. finished home deserving of your insepction. 4 bedrooms, 1½ baths, large family dining room. Attractive living room with fireplace. Rec room with wet bar. Secluded large back yard. Asking $58,900. Excellent financing. MLS.

CEDAR HILL
SHELBOURNE AREA
This new listing in popular area has 4 cosy bedrooms, living room with fireplace and feature wall and recently installed w-w carpet over hardwood floors. Redecorated kitchen with new cabinets. Finished room in basement. Landscaped 60x100 ft. lot. Full price only $57,400 so call early.

STRATA DUPLEX
Brand new duplex on quiet cul-de-sac handy to bus, Town and Country. In-line dining-living rm. with acorn fireplace. Cabinet electric kitchen. 3 bedrooms. Full high cement ground level basement with roughed-in plumbing for in-law suite. Full price for one unit $55,500. For further detail call 385-9741 anytime or

WOODSY SECLUSION
Fine country home in Metchosin. This is a four-bedroom split-level home with land and location to warrant your closest inspection. We invite you to drive by 876 Walfred Rd. and size up this very desirable property. Should you wish to see inside, please phone BILL McCARTER at 592-3970 for an appointment to view. Offers to $69,900.

FOR ANY OF THE ABOVE PLEASE CALL EITHER:
W. McCARTER B. GIBSON
592-3970 658-5153

"SOMETHING FOR EVERYONE"

Humphrey Golby Orville White
592-6730 and 592-7220
We will be pleased to arrange private showings of any of the ten following fine homes:

"JUST A GEM"
3453 Bethune
(Mayfair area)
This is a really well kept two-bedroom home, garage and full basement, plus a great fenced lot. A most convenient area. One of our best buys at only $53,500.

"TUDOR COTTAGE"
3900 Cadboro Bay
No sign on this one but do look for the most attractive two-bedroom home in the area and you will find it at this address. Very large lot and great sea views. Sorry there is only one available at $77,500.

"OAK BAY FAMILY HOME"
2046 Chaucer Ave.
Beamed ceilings and crystal chandeliers. Three big bedrooms and bath upstairs. Full basement and large lot. All this and newly decorated ready for you to move right in. The charming interior is quite exceptional. Excellent value at only $68,500. MLS 16100.

"BEST BUY IN SIDNEY"
9577 Epco Drive
Not a slogan but a fact. Three-bedroom rancher, greatly enlarged and improved by the craftsmanship of the owner. The family has bought elsewhere and offer their home at below market value for quick sale, just $61,500. MLS 16039.

"TINY — CUTE — JUST RIGHT"
2774 Grainger (Metchosin)
Recently renovated with new plumbing, cabinet kitchen, wall to wall, painted inside and out. It is a little jewel of a two-bedroom home. Located on a fine large lot, close to all conveniences for only $45,000.

"HILLSIDE SHOPPER"
1700 Lansdowne Ave.
Retire here. The garden will keep you active. Well built, two-bedroom home. Sorry, it does need painting outside but this has been allowed for in the low listing of just $49,500.

"BY THE SEA"
192 Lagoon Road (Metchosin)
A good lot and a well finished two-bedroom split level home in a charming location. Many advantages for the young couple who can afford $54,900. Watch this one grow in value.

"ROCKLANDS CAMELLIA SPECIAL"
1005 Pentrelew
An older, stucco, two-bedroom home with a large garden just breaking out into full bloom. You will be proud to live at this exclusive address, so convenient to town. Listing at $67,500.

"SUPERIOR FAMILY HOME"
3060 Upland Road
Set on a large lot with curved driveway, this impressive Tudor offers three bedrooms, three bath and five other large rooms. It has been professionally renovated and decorated, now ready to move in. Every convenience for the larger family. A home you will be proud to call your own. A "Green Acres" special at $125,000.

"BRENTWOOD"
1065 Sluggett Ave.
A brand new Tudor inspired raised ranch bungalow, lavish with brickwork and natural cedar. Three bedrooms and room for more expansion with the 2nd fireplace and third bathroom all roughed-in. Ready now at $69,000.

CLOSE TO HILLSIDE AND GOVERNMENT, 1 bedroom upstairs, 1 bedroom main with fireplace. 3 rooms in basement, 3 bathrooms. By owner, no Agents. 384-5514 days, 384-9206 even.

T. L. MANN
and ASSOCIATES LTD.
1820 OAK BAY AVE. 598-5144

250 HOUSES FOR SALE

BLOCK BROS

CATALOGUE VIEWING

OPEN EVENINGS
MON-FRI
TILL 8:00 P.M.
3636 SHELBOURNE 477-1841

OPEN HOUSE 1732 CEDAR HILL CROSS ROAD

Thursday and Friday 2 to 4. Close to the University is this neat 2-bedroom, no basement home. Living room features brick fireplace, kitchen with large dining area, separate laundry room attached garage. Offered at $51,900.
477-1841 ERNA ELLSAY 477-5705

GORDON HEAD EXECUTIVE

Newly listed, this fine 1-year-old was custom-built to exacting standards, located high up with excellent views, yet convenient to schools and shopping with oak trees accenting the lot. Features 1422 sq. ft. with 3 bedrooms, shower in ensuite, well-planned kitchen with pantry, etc.. marble sinks in bathrooms, all cedar exterior, plus, plus! Offered at $88,900, exclusively with
477-1841 ROBIN ESTLIN 652-5886

2.5 ACRES AND STARTER

23 years, 2 bedrooms, basement. Located in Beaver Lake area. $67,500. Wonderful for country lovers and close in.
ANNE EDGINGTON
477-1841 477-4531

JUST RIGHT FOR YOU?

Terrific starter or retirement home. Excellent garden, close to local shopping and transportation. Playground across the street. Just $49,900. To view call:
477-1841 AL POTTAGE 479-2716

2640 MacDonald Dr. SECLUSION

OPEN HOUSE FRIDAY TO SATURDAY 2 TO 4. Situated in that prime residential area of Queenswood and MacDonald, a comfortable split level home with 3 bedrooms, master with sliding glass doors to a completely private balcony ideal for that cozy Sunday breakfast. Spacious in-line living and dining room with fireplace, built-in ceiling high bookshelves, and a model kitchen fully equipped with quality appliances. 26x12'6 family room. Workshop. 2 bathrooms. Offered at just $79,900.
598-1420 TED WALFORD 477-1841
RESIDENCE OFFICE

OPEN HOUSE 526 PHELPS

You are cordially invited to attend a special OPEN HOUSE ON FRIDAY, MARCH 19, between 1:30 and 4:30, to view this fine family home. Quality wall to wall carpet enhances a comfortable design, fully developed on two levels. 3 bedrooms, living, dining, and kitchen with sundeck off. Downstairs another 3 bedrooms, family room, laundry area and work shop. Storage space galore, zoned for duplex, only 5½ years old. The back garden looks onto an unobstructed view of Thetis Lake Park. Giant cedars and balsams and a natural creek offers unrivaled seclusion. All at an extraordinarily low price of $59,000. Enquiries are invited to
477-1841 RONALD WAY 598-3852

NEW LISTING BE THE FIRST

to see this excellent family home. 3 bedrooms, L-shaped living, dining room, fireplace, sundeck. Full basement, 1 extra bedroom in basement, plus partly finished rumpus room. Quiet street, Glen Lake area.
LOUISE MARG
WILTERMUTH EMMERSON
477-6307 477-1841 658-8386

5 ACRES WEST SAANICH

Ideally suited for the seclusion-conscious, this hideaway home is convenient to Royal Oak and schools, still retaining country atmosphere. A naturalist's delight. The residence comprises 2500 sq. ft. plus, with 4 big bedrooms, 3 bathrooms, post and beam living-dining room. Delightful custom kitchen with spacious family room off. Rec. room in basement. A fantastic buy at only $158,000. Call
477-1841 ROBIN ESTLIN 652-5886

CADBORO BAY 2640 MacDonald Dr. OPEN FRI. & SAT.

Open house 2 to 4. Imagination blends with quality in this comfortable split-level home situated in that superb residential area of Queenswood and MacDonald. Beautiful landscaped, and 3 bedrooms, master with sliding glass doors to a completely private balcony ideal for that cozy Sunday breakfast. Spacious in-line living and dining room with fireplace, built-in ceiling high bookshelves, and a model kitchen fully equipped with quality appliances. 26x12'6 family room. Workshop, 2 bathrooms. Offered at just $79,900.
JOHN KEATS TED WALFORD
384-4262 477-1841 508-1420

1.96 ACRE MUNNS ROAD

This is a great opportunity to build your dream house. Over 200' of road frontage. $24,900
478-5561 JOHN ADANK 479-9135
478-6650 MIKE REID 386-3231

BUNGALOW— LARGE WORKSHOP

OPEN HOUSE: Thursday and Friday from 7-9 p.m. at 3313 WORDSWORTH STREET (Simpson Sears) on this well maintained home. 3 bedrooms plus partially finished family room, 1½ baths, sundeck, garage, fenced yard backing onto park. Extra paved parking. $59,900 and vendor will finance.
MERVE COULTER
478-5561 478-3795

9 ROOMS, IN-LAW SUITE, BUNGALOW

OPEN HOUSE AT 3020 VOLMER PLACE: Wed., Thurs. and Friday, March 18, 19, 20, 2:00-4:00 P.M. This 9-room bungalow on quiet cul de sac in Colwood boasts features such as full basement, fireplace, sundeck, carport, fenced yard, oak and wall to wall floors. Asking $57,900.
MERVE COULTER
478-5561 478-3795

OAK BAY— SUPERB SEAVIEW

Words fail in describing this home. Built 1912 and only 3 owners to date. Please call — we'll be happy to give you the details. Try your offer on $129,000. New MLS 16090.
386-3231 MARG PRICE 477-1941
ETHEL HARVEY 479-4233

250 HOUSES FOR SALE

BLOCK BROS

BRAND NEW LISTING SIDNEY

SxS Duplex, large lot, 2 bedrms. each. Large living room, dining room plus utility room in excellent condition. $75,000. Drive by and see this property. Make an offer. Revenue $353.00. In September it goes up 10.6%. Located at 2277, 2279 Amherst. Call me for more detail.
656-5584 FRANK BOWEN 652-3477

SECLUSION SEA GLIMPSES

Do you wish to have peace and quiet, then see this immaculate three-bdrm. home consisting of large L.R. with dinette off, excellent kitchen with senwood cabinets, full high basement, panelled den, 1½ bathrooms. Room for further expansion. Beautifully landscaped with greenhouse and fish pools. Asking $74,900. Call
RUSS FITZSIMMONS
386-3231 477-2412

COUNTRY SETTING

Picture yourself in a low ranch styled post and beam, 3-bdrm. home, no basement home with cedar panelled living and dining room and built-in appliances in kitchen. Ideally situated on ¼ acre with view of Portage Inlet and Olympic Mts. $53,900.
ROB FUKUSHIMA
386-3231 479-3408

YOU DESERVE A BREAK TODAY

Just phone to view this immaculate home. Could be 5 bdrms. or 3 bdrms. plus den and hobby room also has rec. room, double garage, large cabinet kitchen with built-in dishwasher. On a large lot (100x100). A quiet dead end street in Gordon Head. $89,000.
386-3231 WILF WEICKER 598-1649

QUICK POSSESSION 2927 ADYE RD.

Open House Thurs., Fri. 1:30-4. Turn right on Mt. View this 5-yr.-old, 3-bdrm., immauulate home wiht a lge. existing mortgage at 10% available now. Features a double carport and a full high basement, partially developed. Reduced to $62,500.
RUSS McDOWELL
386-3231 382-7930

BEACH DRIVE

IDEAL 1-BDRM. RETIREMENT CONDOMINIUM near WINDSOR PARK. Main floor unit "SUPER STRUCTURE", $46,900. MLS 15199.
GERRIT KLOOTWYK
386-3231 384-8075 pager 481

SOLID BUILT

3-BDRM. HOME with L-shaped living-dining room. FIREPLACE. Space saver kitchen nook. Full Bsmnt. with extra room. Lovely lawn and garden. Near all amenities. Offers invited on $57,900. Open house Saturday.
GERRIT KLOOTWYK
386-3231 384-8075 pager 481

Nanaimo Realty
VICTORIA LTD.
formerly
OLYMPIC REALTY LTD.

SHAWNIGAN LAKE AREA
LOG HOME — NEW
AND SPACIOUS
Custom built with exterior and interior fir log walls, large stone fireplace, sunken living room and separate dining room. Three bedrooms (could be four) two bathrooms. Electric heat, fully insulated, shake roof. On .97 acre. On East Shawnigan Lake Rd., half hour from City. $93,500. Call AL TASSIE 384-9069 or 385-5741 anytime.

$44,900
is the bargain price on this 3 year old home in Sooke. 1100 sq. ft., 3 bedrooms on main floor. Full basement with rec room and 2 pce. plumbing. View from panelled living room. Immediate possession. Call RONA HIGGS 642-3835 or 386-5741.

EXECUTIVE 4 BEDROOM
IN BROADMEAD
This 5 year old has 2900 sq. ft. of gracious living area. Two fireplaces, three bathrooms, huge rec. room plus a family room and bar-room. Wall to wall carpet throughout. Excellent value at $114,900. Please call AL TASSIE 384-9069 or 385-5741 anytime.

BE YOUR OWN BOSS
VIC-ESQ. BORDER
Grocery store and completely renovated separate house on one large lot. Total price $79,000. Please call COLIN CRAVEN 386-0627 or GORDON ELLIS 592-0079 or OFFICE 385-5741.

FAMILY HOME
WITH ROOM TO ROAM
REC ROOM FUN
WHEN THERE'S NO SUN
NOW SPRING IS HERE
AND SUMMER'S NEAR
PLAY IT COOL
IN A SWIMMING POOL
FULL PRICE $79,500.
call:
F. COLOMBIN 385-5741
or Res. 385-3033

Douglas Realty Ltd.
12 CENTENNIAL SQ. 385-8784

½ ACRE LOT
$55,000
Immaculate home in quiet secluded area. Attractive living-dining room, large cabinet kitchen with eating area, 2 bedrooms on main floor, 2 bedrooms plus room for further development in full cement basement. Beautifully landscaped lot. Located in Colwood close to all amenities. To view call:
ANNA CHANDLER
384-6939 385-8784

3-BEDRM—NO-STEP
BE THE FIRST
To own this spacious soon-to-be-finished home in desirable, quiet area near new Spectrum School. Large (25x17) in-line LR and DR with floor to ceiling FP. Bright step-saving kitchen, large utility rm., en suite mstr. bdrm. Quality W-W throughout. Suitable for elderly, those confined to wheelchairs or handicapped. Easy purchase for ONLY $58,900.
385-8784 DOUG RELF 479-5761

2-BEDRM—$59,900
NEW
Located high amidst mature firs and cedars affording sweeping valley views to Saanich Mtn and Christmas Hill. Full basment is open for development with R.I. plumbing. Walk to all levels of schools, stores and bus. View today and choose your own decor.
385-8784 DOUG RELF 479-5761

SHAWNIGAN LAKE, NEWLY DECORATED, furnished, with adjoining lot, and large garden, two bedrooms and could be three, corner Shawnigan Mill Bay Rd. and Wallbank Rd. two blocks from Village centre, lot for sale signs on it, and house for sale, $55,000, this price includes extra serviced adjoining lot. Phone Gordon, 112-743-2911.

250 HOUSES FOR SALE

Century 21 REAL ESTATE
ISLAND PACIFIC REALTY 3200 QUADRA
388-6231

BRENTWOOD OCEAN VIEWS $68,900

Your ideal home on quiet cresent has sunken living room with floor-to-ceiling stone FP. Enjoy the view from charming DR with walkout to sundeck. Well planned kitchen, eating area and built-in buffet. Three bedrooms ensuite. Third bathroom down. Lower level has family room plus 4th bedroom. Assume $30,000 mtge. at only 10½ percent interest. Call any time, HEIDE WHITE, 388-6231 or 652-1828.

CHARACTER $48,500

Cosy 2-bedroom home with W-W and 2 FP. Call OLE KNUDSEN 658-5760 or 388-6231.

GRACIOUS LIVING SEA VIEWS $77,500

Here is your opportunity to purchase a charming home on .58 acre. Enjoy sea views from your sunny living room with fireplace. Dining room has walkout to sundeck. Well-planned kitchen has large eating area. Spacious foyer leads to entertainment family room, 20x12 with feature fireplace, also cabinet wet-bar. Large master bedroom, ensuite — two other good-size bedrooms. Third bathroom. Double carport. Wall-to-wall carpeting. Call HEIDE WHITE anytime 388-6231 or 652-1828.

SIDNEY REAL CHARMER

Only $45,300 for this ideal 2-bedroom bungalow on a quiet street near everything. Cosy living room with fireplace. Large kitchen and bedrooms. Separate garage. Lovely garden. Just listed for quick sale. Call HEIDE WHITE at 388-6231 or 652-1828.

IDEAL STARTER

Happiness is this 2 bdrm easy-care bungalow. Large lot, separate garage plus work-shop. Heatilator fireplace in cosy living-room. Price $46,900. Call IRMGARD or HELEN at 388-6231 or 658-5760 or 386-6677.

STARTER BEAUTY AT $44,900

This 3 or 4 Br. home has had extensive renovation inside. Big kitchen and nice size LR. All on a nice big lot. To view this and others, quickly call SHANE BEFURT 388-6231 or 477-4738.

HILLSIDE AREA ELECTRIC HEAT

Completely renovated 3-bedroom home — 18x16 family room — large LR has feature wall — modern kitchen — new bathroom — w-w carpet. New shake roof — many extras. Excellent buy at $52,500. Call
STANELAND JOHNSON
384-0994 388-6231
652-1828 HEIDE WHITE 388-6231

GORDON HEAD 4 BEDROOMS FAMILY ROOM TASTEFULLY DECORATED

This spacious, 4-bedroom home is well designed and fully completed. Extra large master bedroom with ensuite bath. 17.9x13.7 living room has brick fireplace. Dining room has walkout to sundeck. Family kitchen with eating area. Beautiful 23x15 family room, fireplace and wet bar. Expensive wall to wall carpet throughout. Third bath with shower. Garage. Nicely landscaped. Must be seen to be appreciated. Just listed for $78,500. Please call, HEIDE WHITE, STANELAND JOHNSON, 388-6231 or 652-1828, 384-0994.

GORDON HEAD ONE ACRE GARDEN PARADISE

This large five-bedroom home has over 3000 square feet of finished floor area. Large living room with fireplace, big formal dining room, kitchen with eating area. All this with Mountain view and sea glimpses. Just listed for quick sale for the price of $120,000. To view quickly call HEIDE WHITE or STANELAND JOHNSON, 388-6231 or 652-1828, 384-0994.

HANDYMAN SPECIAL PLUS

Rarely does such an opportunity come on the market as this 5-suite apartment house. All self-contained, good high lot with rear service lane and even fruit trees. Move right in at a low price. MRS. McKEAGE 479-5868 or 388-6231.

MARIGOLD

Small home with SxS in-law suite, smart and pretty. Call MRS. McKEAGE, 388-6231 or 479-5868.

Montreal Trust

OPEN HOUSE
SAT. 1:00-4:00
6776 WENDONNA PLACE
Central Saanich, 2 yr. old, fully developed home, near Butchart Gardens and short drive to ferries and airport. 4 BRs, large fam. room, landscaped with fruit trees and attractive flower beds. Good mtge. at 9¾ per cent. Immediate possession. Asking $56,900. ML15342.
656-3924 D. PEDERSEN 656-1881

TOWNHOUSE
PRICED TO SELL
Gordon Head—3 BRs, 1½ baths, rec. room and 4th BR or den partly finished. Nicely decorated, just 4 years old. Asking $54,700 (MLS). For further information, contact:
386-2111 DORIS BAIN 478-7927

OAK BAY
$59,500
Large 3 bdrm. older bungalow. Liv. room with brick fireplace. Separate din. room, w-w carpets, plus sunroom or den. 1660 sq. ft., full basement. O.O.M. New ML.
386-2111 ART PEAKER 477-3957

A. E. LePAGE
WESTERN LTD REALTOR
1395 HILLSIDE AVE.

TOWN AND COUNTRY
BUNGALOW
LOVELY CONDITION
The owner of this fine 5-room bungalow has bought another home. Some excellent features are a very convenient location, large living room and dining room with wall-to-wall carpeting, electric heat, drive-in attached garage and an in-lay suite. Asking $64,500. To view contact
386-6331 Fred Dieleman 478-8118

LANGFORD
790 ARNCOTE
Beautiful well-kept home only 3½ years old. Nice LR and DR with lovey white brick and stone corner fireplace. 4 bedrooms, rec room and workshop. Large private sundeck. Big lot. For further information please call:
A. E. LePage Western Ltd.
386-6331
E. Frazer res. 743-9155 collect
P. Therrien res. 642-5138

$2500 DOWN
$325 per month. For sale by owner —2 bedroom, full basement, fully renovated with self-contained income cottage attached. Vendor will finance. $45,000. 383-5083.

250 HOUSES FOR SALE

WALL & REDEKOP HOMEFINDERS REALTY LTD.

3210 BEACH DRIVE
OPEN HOUSE SATURDAY
1:30-4:00 P.M.
OWNER TRANSFERRED
Character plus, with a modern decor this gracious Uplands home has:—
—Entertainment sized LR with large fireplace.
—Separate dining room.
—Breakfast or morning room overlooking secluded garden.
Newly renovated, very functional kitchen.
—Panelled den with fireplace and bar.
—Powder room off stately entrance.
—Wide staircase leading to 4 large bdrms.
—2 full bathrooms.
—The large double garage has a finished room and ½ bath over it.
—MLS 12702.
—Asking price $176,000.
To view please contact:
BARBARA GREENWOOD at 386-2911 or 384-5228

DUPLEX—OPEN HOUSE
Friday and Saturday
1:30-4:00
514 A and B PEARKES ROAD
Turn off Metchosin Rd. at Wishart. 2568 sq. ft. in total and on a well treed lot of over 10,000 sq. ft. Each side of this unit has — 3 bedrooms (master in en suite); in-line living and dining room with brick fireplace; family sized eating area off kitchen; laundry area and balconies front and rear; quality w-w. Approx. 900 sq. ft. in basement has RI fireplace and plumbing; 200 amp service; carport and driveway. This duplex may be purchased as 1 unit or strata titled. Full price is $115,000 or $57,900 each side. To view anytime call:
BARBARA GREENWOOD
386-2911 or 384-5228

OPEN HOUSE
SAT. 1-4 P.M.
967 BRAY AVE.
ASKING $42,900
Off Jacklin Road in Langford, this dandy bungalow is freshly decorated and in immaculate condition. 2 bdrm. cozy living room and a bright sunny kitchen. Large lot for garden low taxes. Drop in Sat. and see for yourself or phone for appt. New MLS.
MARILYN MOORE 478-2482
JO LENNOX 478-2563
OFFICE 386-2911

2 NEAT HOMES
$46,500 & $49,900. Both are spacious 2 bdrm. full basement family homes. Convenient to shopping, schools and transportation. MLS 15173 and 14986
SHIRLEY MOLLBERG
386-2911 or 478-5327

SxS DUPLEX — $75,900
DRIVE BY 931-933 INSKIP AVENUE and then call me to view. Freshly decorated on one side. Consisting of 2 bdrms. each side PLUS one each in full high basement. Rentals $650 on June 1st.
SHIRLEY MOLLBERG
386-2911 or 478-5327

HALF ACRE
CENTRAL SAANICH
$69,000
Very appealing 2 bdrm. bungalow with full bsmt. 3rd bdrm. and den down with ample storage. The kitchen is any woman's dream, bright and cheery with lots of cupboards. 30x26 garage with workshop. Greenhouse. Fruit trees to please everyone. Valley views. MLS 15779. Call: MAY or BOB HAMILTON at 386-2911 or 656-4692 anytime for further details or viewing.

NO SPRING CLEANING IN THIS
IMMACULATE COLWOOD HOME
BE THE FIRST TO VIEW this NEWLY LISTED MLS home. Situated in a WOODSY SETTING at 546 LAREN ROAD. The COVERED SUNDECK overlooks the completely fenced back yard that's as pretty as a private park. The KITCHEN with a BUILT-IN DISHWASHER is warm and cheerful with its built-in eating area and cozy kitchen carpet. Truly a delightful home to view with its tasteful decorative touches. The lower level is just being completed and offers a fourth bedroom or den plus a large family room (with space for your pool table), and a workshop area for Dad. If you have been waiting for a well cared for home on a spacious landscaped lot call:
LORRAINE HETT
386-2911 or 478-2430
and let this beautiful home cure your spring fever quickly.

POPULAR ESQUIMALT AREA HOME.
POPULAR FERNHILL ADDRESS
POPULAR PRICE OF $57,900
Come and view this immaculate beautifully finished home with accommodation on 2 levels, and you'll see why the owners are reluctant to leave it. A DELIGHTFUL DELUXE KITCHEN (with built-in dishwasher) that's full of light for cooking and informal dining. PLUS a spacious walnut panelled DINING RM. for entertaining. The third bedroom and FAMILY ROOM on the lower level make this a truly versatile home. A QUIET CONVENIENT LOCATION so close to schools and shopping. Hurry to view this newly listed MLS home with:
LORRAINE HETT
386-2911 or 478-2430

SIDNEY R-E-D-U-C-E-D
PRICE FROM $58,900
TO $56,900 FIRM
Excellent purchase on this 5 month old NO basement home. 3 bdrms; large kitchen; sunken LR; separate DR; laundry room and carport. Exterior is wood with shake roof. Call now to view, owner is anxious. MLS 15625.
BOB or MAY HAMILTON
386-2911 or 656-4692

A RARE FIND
Homefinders, Wall and Redekop are proud to offer this seldom to be found 3 bdrm., 1 yr. old home priced at less than todays costs to replace. Here is the country that you are looking for on over a half acre level lot. Cul-de-sac street. Full basement yet to be developed. This is only 20 minutes up Island from Victoria. Priced at $48,500. Call:
JOHN D. TISDALLE
386-2911 or 652-2350

ARDMORE 9-10 ACRE.
COUNTRY LIVING
BONUS— SWIMMING POOL
This is your opportunity to move into a quality, 7 yr. old home with 4-6 bdrms; great for family living with room for guests in the highly desireable Ardmore area on 9-10 acre park-like setting. Parking for many cars, boat, etc. and a bonus professionally finished swimming pool priced for a quick sale well below replacement cost at $88,900. MLS 16106.
RUTH or STEVE SALAGA
479-5632 or 386-2911

GOOD VALUE
Close in, extra large lot, (100x130), 3 bedroom home with full basement. No pokey rooms, 20x20 living room; w-w shag and fireplace and a good view. Separate dining room and family room. Modernized kitchen; laundry room in bsmt. Two 4-pce. bathrooms. This good value is priced at $66,500. To view call:
JOHN TISDALLE
386-2911 or 652-2350

LOVELY COLWOOD ESTATES
5 bedroom, family home. This super clean home has 3 bedrooms up and 2 down. Living room and dining room with FP. Large kitchen and 1½ baths. The lot is well cared for and on a quiet street. Priced at $67,900. Owner says sell. MLS 15823. call:
JACK or BARBARA GREENWOOD
to view anytime.
386-2911 or 384-5228

250 HOUSES FOR SALE

WALL & REDEKOP HOMEFINDERS REALTY LTD

VIEW PROPERTY
Large family home. 6 years old, overlooking valley and view of Olympics. This 6 bdrm, two level home offers ample room for the growing family and the in-laws. There is a separate suite with fireplace. the main section contains 1320 sq. ft. consisting of 3 11.6x14.6 with ensuite, plus 4-pce. bathroom. Separate family dining room and 21x13.6 living-room with floor to ceiling fireplace. 100x140 ft. landscaped lot with greenhouse. Call:
JOHN D. TISDALLE
386-2911 or 652-2350

LOVELY COLWOOD ESTATES
5 bedroom family home. This super clean home has 3 bedrooms up and 2 down. Living room and dining room with FP. Large kitchen and 1½ baths. The lot is well cared for and on a quiet street. Priced at $67,900. Owner says sell. MLS 15823. Call:
JACK or BARBARA GREENWOOD
to view anytime.
386-2911 or 384-5228

Western HOMES Ltd.

$23,500.00 HANDYMAN'S SPECIAL

6-10 of an acre. 18 miles from Victoria with a 600 sq. ft. cabin. Newly wired, heat by oil stove, out door plumbing, suitable to fix up and live in or may be able to use as place to stay while building elsewhere on lot. Presently rented. MLS 15828
Bill Wilson 386-3494

FAMILY HOME $66,500

This great family home even has a playhouse for the kids and with its high location on a large double lot and quiet street you should see this one! Large living room with fireplace, formal dining room with patio, main floor family room. All new carpeting and flooring, full basement with space for rec. room, drive-in garage, 3 bedrooms, 2 full bathrooms. Make an offer — terms available. (MLS 15606).
Jack Davis or John E. Thomson 386-3494 (24 hrs.)

NEW LISTING $64,900

Lovely 3 B.R. full basement home on a quiet cul de sac. Brick and wrought iron have been used extensively to bring extra warmth to this abode. The Bsmt has a large completed rec room and extra bedroom. Loads of room for parking in the carport and separate 27'x16' Garage. Good value here at $64,900 MLS 16058. Call Wilf and Terry.

MT. TOLMIE $57,500.00

3 Bedrooms on main, 4th Bedroom down in this good family home. Bright living room with fireplace and new wall to wall, kitchen has B.I. dishwasher, garburator and large Sundeck off. Full Bsmt. features utility plus large Rec Rm and D.I. Garage. Popular area. Convenient to shopping, schools and bus transportation. MLS 16057. Call Wilf and Terry.
Wilf Cotton and Terry Eden 386-3494 (24 hrs.)

ATTENTION SERVICE PERSONNEL

One of your comrades has been transferred to the east coast. He is forced to leave behind a nearly new 1,200 sq. ft., full base. house with beautiful big yard. Immaculate shape, 4 bdrms and 3 heads. Help him out and get yourself a truly nice family home in Colwood. $64,900. MLS 15687.
Bill Wilson 386-3494 (24 hrs.)

WILKINSON ROAD $52,500.00

Be the first to view this newly listed 4-Bdrm. home. Only 15 years old. Living room with fireplace, dining room, 2 bdrms. on main floor. 2 more bdrms, Rec Rm with fireplace, and drive-in garage in Bsmt. Also, assumable mortgage of $36,000 at only 10½%. MLS 16157.
Wayne Rowe 386-3494 (24 hrs.)

FANTASTIC

This GORDON HEAD beauty is hard to beat. Over 1200 sq. ft. on the main floor. L.R. Sep. D.R. — Kit. with blt.-in diswasher, 3 B.R. and 2 baths. Lower level is professionally finished with entrance foyer, large rec. room. 2nd fireplace and 3-pce. bathroom. Landscaping all completed with bonus feature of underground sprinkler and completely fenced yard. Priced right at $69,900 with $31,000 1st mtge. at 10% int. per annum due May, 1979. (Excl.) Courtesy to all realtors. Phone today.
Wilf Cotton and Terry Eden 386-3494 (24 hrs.)

HIGH CEDAR HILL VIEW — TREES ACT FAST

A RARE OFFERING — ¾ of an ACRE and some SECLUSION for this fabulous 1400 sq. ft. 3-bedroom, family home NESTLED in the TREES with spacious, spacious rooms throughout. Two full baths, full D.R., family kitchen. Built on rock, prime landscape shrubbery to show it off. Near schools. OFFERED once in a lifetime, FOR ONLY $79,000. ACT NOW on this OR let me show you one other 4-bedroom home in the same area on 1-3 of an ACRE — beautifully landscaped with VIEW and in immaculate condition. INTERIOR is delightful in it's rustic modern charm. New wiring, heating. ASKING ONLY $64,900. Call Ken Jensen 386-3404, 592-9079.

DRIVE BY

1270 Bay Street — $49,950
900 Falmouth Road — $59,900
2755 Jacklin Road — $42,500
1854 Adanac Street — $61,900
535 Kenneth Street — $59,900
1461 Merrit Place — $89,900
1342 Merrit Street — $48,900
523 Harbinger Avenue — $65,500
1419 Craddock Street — $52,900
No. 30-840 Craigflower — $42,500
2829 Millstream Avenue — $64,900

TO VIEW
Call Your Realtor
OR
EXCEL REALTY
388-7733
Excel Realty Investment Corp.

HILLSIDE
By Owner — 2700 Hamilton St. Two-bedroom home, wall to wall carpet, fireplace, utility room, no basement, electric heat, garage. Close to shopping, schools, bus etc. Full sized landscaped lot. $52,500 (firm). Principals only. View only by appointment 384-9416 after 6 p.m.

250 HOUSES FOR SALE

Realtor
Canada Trust
No. 9-1537 Hillside Ave. 595-5171

USE OUR NEW BRIDGE FINANCING PLAN TO BUY THESE HOMES NOW

Finding the down payment for that new home before you sell your old one can be a headache. We have the cure. It's called Bridge Financing. If you buy your home through us, we'll grant you an interest-free loan up to $50,000 for 3 months, depending on the equity in your present home. Ask for details.

OPEN HOUSE WED. and THURS. 1:30 - 4:00 956 DUNN STREET

You will be sitting on top of the world with Victoria at your feet as owners of this private hilltop home. Cosy up to a warm fire and enjoy the gorgeous night views from the large living room. No need to battle weekend traffic as you have your own little park on a fantastic 60x240-ft. lot complete with trees, patios, rocks and garden. This home is a "must see" from the delightful entrance to the fully developed basement. Asking $71,000. MLS 15306.
595-5171 JUNE CORBY 478-8780

OPEN HOUSE BRAND NEW GORDON HEAD $64,900 2140 OKANO (OFF SAN JUAN) OFF MAJESTIC SAT. 1:30 - 4:30

Three fabulous buys in this prime new Gordon Head subdivision. The homes all have 3 bedrooms, fireplaces, feature walls, rough-ins etc. Large Crestwood kitchen, one home has a 4-pce. ensuite, one has a hand-split shake roof, bay window, etc. Double or single carports. Quiet cul-de-sac, some carpet and paint scheme choices, excellent financing. These prices are "the lowest", so for prior viewing, call:
595-5171 BOB GARSIDE

OPEN HOUSE THURS.-FRI.-SAT. 1649 SAN JUAN 1:30 - 4:00 $66,900

3 Bedrooms, double plumbing, double fireplaces, custom made kitchen cabinets. R.I. plumbing down. A good home in the popular Gordon Head area. For prior viewing, call:
595-5171 DOUG POSKITT 656-4236
595-5171 JULIE MANNESS 477-6407

OPEN HOUSE SAT. 1:30-4:30 85 MOSS STREET FAIRFIELD

Character home in the Victoria tradition. Beams and panelling. Exquisitely decorated and carpeted, 3 bedrooms, 2 baths, family rm., den plus inlaw suite. Includes appliances, fixtures, etc. Asking $89,900. To view, please call:
595-5171 LES BOHER 598-1665 (388-6275 Pager 729)
TERRY SMOLLETT
595-5171 656-5882 (JL 3-8876)

OPEN HOUSE SAT. 1:00-4:30 8567 BEXLEY TERRACE

Off Amity—follow signs. Fantastic ocean views on .47 acre. Lovely 3 ed., master ensuite, with LR, DR and eating area in kitchen. Featuring W-W thru-out. All offers considered on asking price of $79,900.
BILL CLARK
479-3010 595-5171 479-8727

OPEN HOUSE SAT. 2-4:30 NO. 8 — 1705 FELTHAM

The town house you've been waiting for. Value like this is almost impossible to find! An end unit in one of the best town house projects in Victoria. Two floors, both fully developed, you get: 3 bedrooms, family room, 2 baths, fenced yard, 2 car parking. Also excellent for in-law set-up.
592-0878 WILL SHEPPARD 595-5171

OPEN HOUSE 8526 LOCKSIDE DR. FRI. 1:30-4:30

PANORAMIC OCEAN VIEWS
Watch the sailboats and views of Mr. Baker. A choice Saanich Peninsula property only 20 mins. from town. New, custom designed on .6 acre. ½ block from the sea, 1600 sq. ft. on main floor, 2 rough marble floor-to-ceiling fireplaces, 3 bedrms. Large master 4-pce. ensuite). Thermopane picture windows on 2 levels (use your creativity to develop lower suite), quality sundeck, drive-in dble. garage. $110,000. To view anytime call:
MILDRED STAPELLS
595-5171 477-4860

BRENTWOOD NEAR MARINA

Country atmosphere only 20 min. from town. Lovely 3 or 4-bedroom family home (2 year old) situated on quiet street of fine homes feature floor-to-ceiling fireplace in spacious living room, dining room, large master bedroom ensuite, room to develop lower level. Distant views of Tod Inlet and Malahat. Gorgeous sunsets! MLS 16065. Excellent financing. $62,500.
MILDRED STAPELLS
595-5171 477-4860

BRAND NEW DELUXE GORDON HEAD $86,900

This unique home is located in Gordon Head's most exclusive corner. The 10,000 sq. ft. lot is like a park, and only a block from access to St. Margaret's Beach. Large dining room overlooks living room with cedar beams, vaulted ceiling, and old brick fireplace. Many more attributes, including privacy atrium and 3-pce. ensuite. To view, call:
595-5171 BOB GARSIDE

BUILDER'S OWN

Lovely beamed ceilings in LR with fantastic ocean views. Master bedroom with luxurious ensuite and walk-in closet. Fully developed basement with 2 bedrooms, laundry room and family room with fireplace. Walk out to patio and built-in Bar-B-Q. Beautifully landscaped on .55 acre. Asking $121,000.00
THE CLARKS (BILL OR LOLA)
479-3010 595-5171 479-8727

GORDON HEAD

Situated on small cul-de-sac. This lovely tasteful home has 4 bedrooms, 2 bathrooms, hardwood floors, custom kitchen with dishwasher and garburator. Fully developed basement plus large carport. Make this a "must see". Good flexible financing.
$72,500
For details of this exclusive lising contact.
GODFREY WALLS
595-5171 656-4891

Realtor
Canada Trust
No. 9-1537 Hillside Ave. 595-5171

FAIRFIELD $56,900

Offered at an extremely reasonable price on today's market, this is one fine home with lots of family accommodation. Picture if you will 4 bedrooms, and bathroom upstairs, a comfortable living room with bay window and cosy fireplace on main floor, separate dining room, large family kitchen and main floor laundry room. All this plus a full basement and garden area in a large back yard. Just a short walk to Dallas Road waterfront, Beacon Hill Park and time yet to enjoy the profusion of flowers that abound soon in this quiet neighborhood. Below market financing and available. MLS 15865. Can't last at this price, so call now:
RICK KALLSTROM
595-5171 (anytime)

CENTRAL SAANICH BIRD LOVERS' SPECIAL

Watch the birds from this beautiful country residence situated with spectacular valley views. Must be viewed to fully appreciate the two magnificant old brick fireplaces with large recreation room plus pool room and large sundeck, 4 bedrooms and three bathrooms. Make this a desirable family home. Flexible financing available. Well priced at $78,000.
GODFREY WALLS
595-5171 656-4891

SAANICH— CITY BORDER

Cosy 2 bedroom bungalow on a good size corner lot. 12x16 living room, 10x15 dining room, cabinet electric kitchen, 4-pce. bathroom. This is an electric home (approx. $34-month). 9x12 workshop, 5 minutes walk to Simpsons-Sears. Quick possession. Reduced to $39,750.
595-5171 DICK OKKER 478-4501

GORGE FAMILY HOME

Excellent 4-bedroom family home on quiet street, featuring a large living room with fireplace, dining room, large kitchen, fully-carpeted family room and full high ceiling basement. Small utility room and one 4-pce bathroom. At $64,900, it won't last long.
THE ZIEGLERS
592-1768 595-5171 595-2904

LOOKING FOR MINIMUM GARDENING AND A COZY HOME?

This is it — A well-built, 4-bedroom, 1½-bath, full basement, rec room home, featuring over 1,600 ft. of finished space, an artistic landscaped exterior and a view of the city, and it's going to sell for $69,500.
THE ZIEGLERS
592-1768 595-5171 595-2904

WATERFRONT

No matter how you describe it — it's beautiful, realistically priced and very unique. 110 feet of pebble beach, a 50-ft. dock bordering deep blue water in a cathedral forest. Featuring a 9-year-young cedar exterior home with a large 18x24 living room, modern kitchen and 2 full 3-pce. bathrooms, one ensuite to the master bedroom; plus a guest cottage with a kitchen and 4-pce. bathroom, with exceptional modification possibilities. All the luxury and a paradise besides for a modest $125,000. MLS 15551.
THE ZIEGLERS
592-1768 595-5171 595-2904

OWN A HOME NEAR A CASTLE

Just think you could own one-fifth of an acre and 2,375 sq. ft. of home near a castle in Victoria's beautiful Rockland area. This 9-year-old home offers fantastic possibilities, with 3 bedrooms, 3 bathrooms, large kitchen including informal dining area, large living room and dining room as well as bright family room. Downstairs, finished additional features a second kitchen — offers in-law opportunities. This can be your castle near a castle for $91,900.
THE ZIEGLERS
592-1768 595-5171 595-2904

BRENTWOOD WATERFRONT

Do you want waterfront? Do you want privacy? Do you want beautiful landscaped property? Do you want a retirement home which is unique and luxurious? Then this Brentwood property is the one you're looking for — situated on about 1-3 of an acre, with 130 feet of waterfront and a 25x15 cement dock, you'll find your retirement home. Private but not remote. Here you find a spacious home with about 1500 sq. ft. of fantastic living space — a bed-sitting room, a study, a superb living room with a beautiful view of the bay. Huge, modern kitchen featuring an informal eating area and separate utility room. Good-sized master bedroom and den. Full basement including a workshop, garage and carport. Something you could really call home. $129,000. Courtesy to all agents.
THE ZIEGLERS
592-1768 595-5171 595-2904

IF YOU'RE THINKING TOWNHOUSE READ THIS.

Rustic cedar-sided Gordon Head townhouse, well appointed, featuring 2 bedrooms, 1½ bathrooms, good-sized living and dining room, with walk-out glass doors on both sides. Bright kitchen. Large entry hall, with access to dble. carport and fully finished family rm., and separate utility room which offers unlimited possibilities for those with even limited skills. But don't think too long, at $63,500 it won't last.
THE ZIEGLERS
595-2904 595-5171 592-1768

????? WHAT MUST WE SAY TO GET YOU OUT TO LOOK AT THE BEST BUY IN CENTRAL SAANICH

THAT IT HAS OVER 1300 SQ. FT. OF FINISHED LIVING SPACE?? A HIGH, DRY BASEMENT WITH LOADS OF WINDOWS?? WALL-TO-WALL CARPETING THROUGHOUT?? WALL-TO-CEILING ROCK FIREPLACE?? 3 LARGE BEDROOMS?? BIG SUNDECK? 2 YEARS OLD?? FINISHED LAWN WITH SHRUBS?? GREAT VEGETABLE GARDEN IN BACK?? JUST 15 MIN. FROM TOWN?? (FINANCING THAT COULD SAVE ENOUGH TO PAY FOR THE TAXES) NEED MORE? DRIVE BY 7115 WALLACE DRIVE (OFF WEST SAANICH RD.) THEN CALL:
JOHNNY HAYDN
595-5171 388-6275
(PAGER 2426)
GODFREY WALLS
595-5171 656-4891
DOUG POSKITT
595-5171 656-4236

Realtor
Canada Trust
No. 9-1537 Hillside Ave. 595-5171

GORDON HEAD SECLUSION NEAR THE SEA

View this well-appointed, 3-bedroom family home nestled on a large professionally landscaped lot in a treed area of expensive homes. Ocean views from dining rm., living rm., raised hearth fireplace, large master bedrm ensuite. Full bright basement, guest-sized recreation rm., fieldstone fireplace, work rm., laundry rm., roughed-in plumbing. Double carport, boat parking. Asking $79,500.
MILDRED STAPELLS
595-5171 (24 hrs.) 477-4860

GORDON HEAD $56,900

Tremendous 2,000 sq. ft. townhouse in one of the finer blocks in Gordon Head. One 4-piece and one 3-piece bath, 25' rec room, real brick fireplace, and much more. Heavy shake roof, extensive landscaping and rock work add to overall appeal. To view this new listing, please call:
595-5171 BOB GARSIDE

NEW HOMES $67,500—$78,900

From 1200 to 1500 sq. ft. For the best selection of new homes, call:
LES BOHER
595-5171 598-1665 (388-6275 Pgr 729)
TERRY SMOLLETT
595-5171 656-5882 (Mobile JL3-8876)

SAUNA

4 bedrooms, 3 bathrooms and well over 1300 sq. ft. beautifully finished in this new Gordon Head home. Views from most rooms. Price at $74,900.
LES BOHER
595-5171 598-1665 (388-6275 Pgr 729)
TERRY SMOLLETT
595-5171 656-5882 (Mobile JL3-8876)

BUILDERS OWN

4 Bedrooms, 1½ bath, less than one year old. The lot is large and the street is quiet. Well worth seeing at $68,500.
LES BOHER
595-5171 598-1665 (388-6275 Pgr. 729)
TERRY SMOLLETT
595-5171 656-5882 (Mobile JL3-8876

4402 ELNIDO

Treed lot very close to Mt. Douglas Park — beautifully finished home with three bedrooms, 1½ baths, two fireplaces, tool shed and a fabulous kitchen. $71,900 with Canada Trust financing.
LES BOHER
595-5171 598-1665 (388-6275 Pgr 729)
TERRY SMOLLETT
595-5171 656-5882 (Mobile JL3-8876)

ESQUIMALT GORGE

First time offered. Appealing contemporary post and beam bungalow with breezeway and attached garage. Quality constructed, spacious interior place comprising three bedrooms and 1½ bathrooms, in-line living and dining rooms, family room and recreation room. Patios and secluded back yard. Protected views of Park and Gorge waterway. Good value at $78,000. Call anytime: MLS 15911.
595-5171 SIMON FLETT 592-7451

2 BEDROOMS BASEMENT $47,500

New on the market! This 2 bedroom home might be just what you're looking for. Lots of space. Close to city centre and schools. Low taxes. MLS 16190. For more information, please call:
595-5171 JULIE MANNESS 477-6407

LOCATION LOCATION SPANISH STYLE

A new home, exclusive listing and what a home. A large home of over 1500 finished square feet. Entertainment size living room which will handle a 3 piece combo. Located in Gordon Head, close to schools. Price)73,500. To view:
CALL ME! !
H. SPENCER LEE
595-5171 477-3593
(Mobile JL3-8660)

UNDER CONSTRUCTION

A quality home at a reasonable price. Consider these facts:
1—Kiln dried lumber
2—plywood exterior walls
3—Wood window frames
4—exterior to be brick, aluminum siding and stucco
5—excellent Gordon Head location
6—1305 sq. ft. plus full basement at $69,900
7—most important, a builder that cares, HARVEY WILLIAMS.
CALL ME! !
H. SPENCER LEE
595-5171 477-3593
(Mobile JL3-8660)

QUADRA TATTERSALL AREA

New exclusive listing. Ideal for starter of retirement. Handy location, well kept stucco bungalow with 3 bedrooms (1 in basement). Living room has fireplace. Full basement, drive-in garage. Tidy, well developed garden lot with fruit trees. Asking only $47,900. For appointment, please call:
FRANK BOUSFIELD
595-5171 382-4968

MILLION DOLLAR VIEW FRAYNE RD. MILL BAY

Immaculate home on a large lot in an area of newer homes, large living room with FP, dining room. Large lovely family kitchen has full basement for development and has even a rose covered guest cottage on this beautiful 182x150 ft. view lot. To view this home, please call:
TERRY SMOLLETT
595-5171 656-5882 (Mobile JL3-8876)
LEW BOHER
595-5171 598-1665 (388-6275 Pgr. 729)

NEW HOMES GORDON HEAD $66,900-$75,600

All large, 3 bedroom homes in the newer subdivision of Gordon Head. Many different designs. Bridge financing and Canada Trust mortgages available on all these homes, call now to,
595-5171 DOUG POSKITT 656-4236

HIGH QUADRA BEAT THIS!

Great 4 bedroom home, huge living room, large kitchen, family room with fireplace. Just a great spot for the large family. All for only $59,900. Call now to:
595-5171 DOUG POSKITT 656-4236

McKENZIE AVE. SPLIT LEVEL OFFERS, OFFERS, OFFERS

Quick sale required on this Immaculate 3-bedroom split level home. In line living, dining area with unique marble fireplace. Large family kitchen, and 3 absolutely huge bedrooms. Loads of room in the basement for a good family rec. room. Make your offer on the low asking price of $56,900.
595-5171 DOUG POSKITT 656-4236

Realtor
Canada Trust
No. 9-1537 Hillside Ave. 595-5171

KEYS TO YOUR NEW HOME

KEY NO. 1 — Brand new completely finished home. Three bedrooms and 1½ bathrooms up. The kitchen comes complete with custom-built cupboards not moulded ones. Downstairs is professionally finished with rumpus room, bedroom, laundry room and bathroom. The total sq. ft. of living space is 1692 and priced to sell at $72,900.
KEY NO. 2 — 1823 Forest Rd. If you've seen it before, you should see it now for the second time. It's only 3 years old with 3 bedrooms and 1½ bathrooms on the main floor. The basement is almost completed with an extra bathrm., bedroom and almost completed rumpus room in the basement. Price wise, it's hard to beat. It was reduced to $62,500 and now THIS WEEK ONLY they are looking at all offers, so don't lose out, make YOUR offer this week. MLS 15213.
KEY No. 3 — The asking price for this side-by-side duplex is only $46,500. Each side has one bedroom and comes complete with basement.
KEY No. 4 — One brand new 2-bedroom, basement. Have left at $58,500. First come, first served.
KEY No. 5 — Call TOM McCLUSKEY, Victoria's KEY REALTOR for further information and appointments to view.
595-5171 OR 386-7320

SECLUDED and WOODED

Spacious rancher nestled amongst other appealing houses in a residential atmosphere sure to please the nearly retired set. Spacious living room and an attached sun room of equal size. Separate dining room, large enough for the biggest of suites. Bright kitchen with an abundance of cabinets and applicances. Family room or games room with firplace. Den, two bedrooms; master bedroom ensuite plus separate make-up room with vanity. All draperies will be part of the sale. Taxes are moderate, comfort is assured by hot water radiant heat. Workshop garden sheds an carport. Good value at $79,500. Call anytime:
SIMON FLETT
595-5171 592-7451

OAK BAY PERFECTION

On a quiet street in a prime location, this well maintained two bedroom home has everything including beautiful landscaping and privacy in the back garden.
—modern kitchen including laundry room
—comfortable family room
—den 15'6"x11'6"
—4-pce. bathroom, 2-pce. en suite plus 2-piece on lower level
—2-car garage with OH doors
—patios off dining room and family room
—workshop on lower level
—Exceptional value for $88,500.
Call now for appointment to view:
JIM BOTTOMLEY, FRI.
598-6333 (if no answer, call 595-5171)

OPPORTUNITY KNOCKS

Here is a lovely 2-bedroom home Tudor style rancher with a subdividable lot on the property. Large living room with FP, dining room and good location. Priced right at $74,900. To view call:
TERRY SMOLLETT
595-5171 656-5882 (Mobile JL3-8876)
LES BOHER
595-5171 598-1665 (388-6275 Pgr. 729)

NEW HOME STROLL TO MARGARET BEACH

Are you looking for something unique? Try this! It features a double carport, courtyard entrance and sunken living room with a vaulted and beamed ceiling. Enjoy outdoor living on your parklike, treed lot or saunter 200 yds. to the beach which is off the end of your quiet cul-de-sac. Price $86,900. MLS 15806.
595-5171 BOB GARSIDE

Century 21
REAL ESTATE
PRINCIPAL PROPERTIES
4088 SHELBOURNE
477-9514

SIDNEY SXS

Close to all amenities — full possession. Real good investment, starter or retirement. Lge. mtg. at 10½% or could be clear title. Try an offer on $49,900 asking.
JEAN LAMBERT, 655-3426

1559 RICHARDSON DRIVE-BYS

Never sell especially when a home has a beautiful interior but this has everything for the discriminating purchaser who wants the finest. Drive by and see. $99,900. MLS 16015. To view call Ross, Marion or Bob at 477-9514 anytime.

FAIRFIELD PRICE SLASH

Was $59,900. Now
$55,900
2 Blocks from sea this is 2 bdrms of pure luxury on a flower-filled lot. Vendor wants quick sale. Phone now for action. Ross or Marion at 477-9514 anytime. MLS 15149.

OAK BAY BORDER

Vendor absolutely must sell
$44,900
Lovely 2-bdrm, full bsmt home in excellent condition. Vendor requests immediate sale. For quick action phone Ross or Marion at 477-9514 anytime.

Island Homes Ltd.
2504 DOUGLAS
386-7545

OAK BAY LOWER LANSDOWNE

NEAR CARNARVON PARK
Spacious 3-bedroom home in one of the choicest areas in Oak Bay. Walking distance to all schools and University. Large bright living room and dining room, fireplace, hardwood floors. Exceptionally well-planned kitchen. High basement with two extra bdrms. Laundry and 2-pce bath, drive-in garage, access to large fenced back yard. This is a well-built solid home, reasonably priced at $74,900, with some terms. Call RON CROW, 592-4989 ANYTIME.

BRENTWOOD

New 3-bdrm home with ensuite, extra large kitchen, full basement roughed in for 3rd bath. Large sundeck over carport. Good size yard. Quiet new area, with underground services including storm sewer. Close to all amenities. Only $57,300. Trades considered. Call RON CROW, 592-4989.

OPEN HOUSE SAT. 2-4

1853 Chimo Place. Gordon Head Road to Fairburn, turn left, next left turn is Chimo. 4 bedrooms, 2 fireplaces, dishwasher, new house. Asking $67,500. Mortgage available. 384-8391.

D F Hanley
Agencies Ltd.
D. F. HANLEY AGENCIES LTD
3293 DOUGLAS STREET
385-7761

Country Comfort North Saanich

2 Quality, well-constructed homes, on lots of almost an acre in the Ardmore area:
1. 1790 sq. ft. of new contemporary home with vaulted ceiling over large LR (with floor-to-ceiling fireplace), DR and kitchen. An open design creating a feeling of spaciousness. 3 Bdrms with en-suite and fireplace in the master bdrm, elec. furnace and thermo-pane windows. Priced at $105,000. MLS.
2. 2400 sq. ft. of area! Spaciousness is the word here. 4 Bdrms on the main with huge master bdrm (4-pce. en-suite and 3 closets). Family room with fireplace off the country-sized kitchen. Full bsmt with another full bathrm, large R.I. rec rm and drive-in workshop. It's large for the large family. Priced at $134,300. MLS.

To view either of these homes, call:
CLIFF HALAYKO
385-776 1(24 Hrs.) 470-8390 (Res.)
or
MABEL CRACK
385-7761 (24 hrs.) 470-8390 (Res.)

Esquimalt Character

3-Bedroom, built in 1916. High on rock bluff with distant sea views. Estate sale. Zoned R3. Asking $79,000.
ANNE LAX
385-7761 (24 Hrs.) 388-6275
D. F. HANLEY AGENCIES LTD.

IF YOU WANT A STUCCO BOX DON'T CALL . . . IF YOU WANT AN AVERAGE FLOOR PLAN DON'T CALL . . . BUT

IF YOU WANT A POST AND BEAM HOME WITH THE WARMTH OF WOOD, THEN GIVE US A CALL. THIS HOME OFFERS, TO THE DISCRIMINATING BUYER, ALL THE FEATURES THAT MODERN LIVING REQUIRES. 3 BEDRMS. ON THE MAIN FLOOR, MASTER WITH EN SUITE, LOVELY LIV. ROOM WITH FEATURE FIREPLACE, IN-LINE DINING RM, BRIGHT KITCHEN AND 4-PCE. BATHRM. DOWNSTAIRS IS COMPLETE WITH 2 PCE. BATHRM., BEDRM. AND SUPER REC. RM. WITH ANOTHER FIREPLACE. SLIDING GLASS DOORS OUT TO GROUND LEVEL PATIO AREA. ALL THIS AND MORE IN THE LOVELY COLWOOD AREA. VENDOR HAS TO MOVE SO MAKE YOUR OFFER ON $81,900. MLS.
CONTACT
BEV HIGHTON
385-7761 Anytime
OR
CLIFF HALAYKO
385-7761 (24 Hrs.) 479-8390 (Res.)

$69,500 3 BEDROOMS Central Saanich

Immaculate (inside and out), 1 yr. old home. 1324 sq. ft. on main floor, 14x20 living rm, dining rm and kitchen lead onto 21x26 covered sundeck. Master bedrm has 2 pce. en suite, roughed-in rec. rm. and fireplace down. 3rd parking space for camper or boat hidden behind double carport. Just listed, for further information, call:
BRIAN SHARP
385-7761 (24 hrs.) 477-4753 (Res.)

$51,900 TOP SHAPE 3 BEDS PLUS

All W-W throughout with extensive use of wall panelling. Very clean and comfortable home. Main floor has lge kitchen with patio door, utility and sewing room, bathrm, one bedrm and LR with FP. Upstairs features two lge BR plus large storage rm. The lot is 64x148 and on the cornder of Douglas and Haynes! Call NOW!
RANDY SMALL
385-7761 24 hrs. 477-2817 Res.

SUPER SOOKE SPECIAL

—12 years young
—cedar siding
—post and beam
—9-10 acre
—sub-division poss.
—well priced, $64,900
LEE WROBEL
385-7761 24 hrs. 479-8385 Res.

NEW LISTING!! LAKEHILL AREA GIANT GARAGE

Only $50,900, this 3-bedrm., no-bsmt. home is situated on a large lot in a popular location. Has 19x15 L.R. with a terrific granite floor-to-ceiling FEATURE FIREPLACE: eating area off kitchen, 4-pce. bath. Lots of storage area. Close to schools; perfect 1st or last home!
JERRY MIREAU
385-7761 24 hrs. 385-3930 Res.

Century 21
REAL ESTATE
J. D. BOSDET LTD.
129 - 727 JOHNSON 386-3128

COLWOOD $46,900

4 bedrooms (2 up, 2 on main), full basement, fireplace, dining room. Total finished area 1480 sq. ft. plus all the potential of the basement. This home has been renovated but is in need of extensive redecorating. Ideal for the young family willing to apply some paint, paper and hard work. Potential is a large family home on a ¼ acre treed lot close to schools and shopping. For viewing call: Allan Treiford — 386-3128 (24 hours). MLS 16028.

SEA VIEW $110,000

2-year-old delightful family home. Unique FP in living and dining area, 3 bdrms., large family room with FP. Kitchen with large E.A. and sundeck off to take advantage of the fantastic view. Call:
386-3128 Audrey Crothers 385-4645

C.N. Montague Co. Ltd. 384-9318
1028 BLANSHARD ST.

DUPLEX GEM BEACON HILL PARK

Quality s-s duplex; 3-Bedrm. 1½ Bathrms; 2½ yrs; excellent construction and finish; stucco Bldg. has 1100 sq. ft. each floor, w-w carpeting; feature panelled wall in Lge. living and dining rm. Extra in-law suite in Bst. with rm. for further development. 2 blocks to Beacon Hill Park and sea. $112,000 at 10%.
C. N. MONTAGUE CO. LTD.
384-9318
E. Kolstad, 642-5315, 386-2642

SINCE 1887
Pemberton, Holmes Ltd.
1000 Government St.

UNIVERSITY AND RACQUET CLUB MUST BE SOLD

Rarely do we offer such outstanding value as is presented with this near new tudor home. Distinctive styling and quality contemporary finishing combine to offer you an exceptional family home close to schools and shopping. Realistically prices at only $72,900.
384-8124 J. COLWELL 479-4670

PRICE SLASHED

1643 ST. FRANCIS WOOD
An excellent ROCKLAND location, a beautiful view and a low maintenance, attractive yard all come with this 3 BR. bungalow. Architect design offers many attractive features that deserve your consideration and owner has cut the price from $89,900 to $83,000 for quick sale. Immediate possession. Act now to view, call:
384-8124 S. MACDONALD 477-9889

Oak Bay Revenue

HOME-DUPLEX $94,500
2,500 sq. ft. of comfort and revenue can be yours with this well-situated up and down duplex in South Oak Bay. Featuring a self-contained legal 2-BR suite, this 1948 custom built home is on a quiet st. only a few steps from Oak Bay Village. Main floor boasts large rooms:
—LR 18x14 with mahogany trimmed FP and adjoining leaded glass cabinets.
—Separate DR 12x10.4 plus bay for buffet has attractive mahogany china cabinet.
—Spacious family-type kitchen with nook.
—12x16 MBR plus 2 more on main.
—Full basement, workshop, and extra bathrooom.
—Secluded rear patio, garage and carport.
—Separate metered hydro, hot water heated.
For more details and to view this outstanding exclusive offering please call:
384-8124 M. VAUX 656-1287
384-8124 C. ANDERSON 477-3994

34 - 477 Lampson

A large 3 BR unit in this family oriented complex provides comfortable living at a very reasonable cost. A large upright fridge-freezer, stove and even some furniture are included in the price of $32,900. Small pets are allowed and this unit must be seen to be appreciated.
384-8124 M. VAUX 656-1287
Mobile YR3-8779

STATELY 7247 W. Saanich Rd.

A charming traditional home of formal old world elegance, this landmark home in Brentwood Bay offers 5,000 sq. ft. of living area, guest cottage, barn-workshop and chicken house. Exclusively listed at $147,500. This fine residence will appeal to the growing family. Part of the main residence may be rented to provide additional income. Drive by and then call to view this extraordinary 8 BR home.
384-8124 M. VAUX 656-1287
Mobile YR3-8779

PORTAGE INLET

756 MIDDLETON
$42,500
This 2 BR bungalow is perfect for the handyman who wishes to increase the value of his property. Situated on a large (52x200) lot, the house has oddles of potential. Drive by and then call for an appointment to view.
384-3124 M. VAUX 656-1287
Mobile YR3-8779

781 CANTERBURY

NEAT
As a new pin inside, this charming little cottage is situated on a large 80x134 lot. Rezoning to duplex status may be possible. With 2 BR, bathroom, LR and kitchen-dining area, it provides comfortable living and potential for future development. A coat of paint is required for the exterior and a garden shed could be renovated for additional storage. A large enclosed porch is used for utilities. Priced at $40,000. This listing will sell quickly. Drive by and call:
384-8124 M. VAUX 656-1287
Mobile YR3-8779

ST. JOSEPH'S

Is just around the corner from this attractive home in the Marigold area. Ideal for a growing family, it provides 4 BRs, 3 bathrooms and a large playroom in addition to the LR-DR and spacious kitchen. If this is the area in which you want to make your home see this new listing today. Priced at $64,900. MLSS 15713. Just call:
384-8124 MR. GREENE 385-0795

LANSDOWNE Properties Ltd

BANFIELD PARK

Character 2 storey, family home with 3 bedrooms up, living, dining room and kitchen on the main. This home is older but well maintained with 100 amp service, copper plumbing, good furnace. Lots of elbow room here with 1,170 sq. ft. plus full cement basement. Asking $42,900. MLS 15984. Quickly call ADELLA ZARFT 592-2431, 24 Hrs. 478-9607.

JAMES BAY $42,500

Older 3-Bdrm. character home with full basement and fireplace. R-3 zoned. Presently rented for $325 monthly. Drive by 128 Rendall then call GLENN NICHOLLS or GERRY FINNIGAN 592-2431. 383-4739 or 598-7689.

$57,900

Modern, large, 2 to 3 bedroom, view home on quiet cul de sac offers you the finest in living. Used brick floor to ceiling fireplace in LR, sundeck from patio doors off DR, is gracious for entertaining. Family rm 21x13, workshop, laundry rm and much more. Vendor is transferred and open to offers on $57,900. MLS 15577. Quickly call ADELLA ZARFT 592-2431 or 24 hrs. 478-9607.

ONLY $16,900! YES

For your own modern 2 bedroom mobile home located within 10 minutes of downtown. 814 sq. ft. of living space, low monthly costs and virtually no maintenance. To view call GERRY FINNIGAN 592-2431 or 383-4739.

OAK BAY BORDER $59,900

Very sound, older character home, very close to Oak Bay Community Centre, all schools and shopping. 4 large bedrooms, huge sunny kitchen, L.R. and dining rooms, full basement and drive-in garage. Make your offer. MLS. Call GLENN NICHOLLS 592-2431 or 598-7689 — 24 hrs.

CONVENIENT LOCATION

Close to all amenities and offering complete small family accommodation. L.R. with fireplace, separate dining room. Bright, spotless kitchen with separate family room which could be 3rd B.R. Full basement with drive-in garage. $53,900.
592-2431 JOAN HOPPER 652-3103

DANE DEVELOPMENTS
NEW HOMES
Gordon Head from $69,900. Direct from Builder. Contact Gordon N. Bergstrom
592-2449 477-2963

VACANT DUPLEX

Oak Bay border. $64,900. All reasonable offers considered. Owner transferred. Principles only. 385-9774 days, 652-2815 evenings.

VALUABLE PROPERTY IN James Bay. Why buy a house when you can buy our legal duplex for only $65,000? Let half the duplex pay a good part of the mortgage payments for you. 384-2990.

the Permanent
1125 DOUGLAS ST. and 3647 SHELBOURNE ST.

Duplex Asking $64,900

MLS. Close to West Bay Marina. Very spacious 3-bedroom suite up, in-line living and dining room, large family kitchen, plus 2-bedroom suite on main. Appliances included. Excellent income. Appointments a must with AUDREY GRIMSHAW 477-0141 or 592-2513.

City Views Plus In-Law Suite

Reduced to $64,900. MLS. Beautifully renovated home. 3 bedrooms on main floor, quality wall to wall, solid teak cabinets in kitchen, deep lot 208'6". AUDREY GRIMSHAW 477-0141 or 592-2513.

Open Tues. and Thurs. 2-6 2909 Aprell Pl.

Langford. MLS No. 15430. $44,900. This sparkling 2-bedroom bungalow set on a good well landscaped lot has to be one of the best buys in the area. A 20x10 extra room which could be developed make it suitable for either retirement or starting. Everything renewed with new furnace, etc. 100' blacktopped driveway, fully fenced, ideal for pets. Greenhouse and aviary included. $2,000 down to qualified purchasers is possible on this easy to finance home. BRUCE BATEMAN 477-0141 or 384-2827.

Like Gardening! ! !

I know the home for you. You'll have plenty of time to develop your creative floral designs on this 66x231 view lot in the Marigold area. The spacious house has 2 bedrooms on the main floor and 2 more down, 2 fireplaces — 1 in the living room and 1 in the rec room. But, that is not all this home has to offer at a price of $64,900. For further information please call me JOT HOME 477-0141 or 592-2130.

Are You Cramped And Crowded?

No need to be, enjoy easy living, open air at Brentwood Bay. 55x220 lot gives you privacy without isolation. The house is spaciously modern, 2 bedrooms, full basement home that can only be appreciated by viewing. An attractively large $47,500 first mortgage at 11½% makes this home easily affordable at an asking price of $59,900. For further particulars and viewing please call JOT HOME 477-0141 or 592-2130.

Hillcrest Subdivision

Four new quality homes starting from $72,500. All are large homes featuring shake roof, combination of vertical cedar and stucco exteriors, 3-piece en suite baths, quality carpets and fixtures throughout. All have different floor plans and too many features to cover in this ad. To view please call WALT SLOCOMB 477-0141 or 383-4035.

San Juan $69,500

2 new Gordon Head, full basement bungalows will be ready soon. Features include 1280 sq. ft. on main, 3 bedrooms, 2½ bathrooms and all electric heat. $15,000 down payment will handle along with B.C. 2nd mortgage. Basement roughed in for future development includes large play room with fire place. Make an appointment to inspect these exclusive listings with A. J. SANDY CRAWFORD 477-0141 or 477-1561.

Try $2,200 Down

3-bedroom condominium, children welcome. Over 1150 sq. ft., convenient location. Just $44,000 with fridge and stove included. Call now for particulars. MANUEL LOPEZ 477-0141 or 384-9150.

Open Thurs. & Fri. 2-4 p.m. 1669 and 1673 San Juan

Unbeatable! 2 new Gordon Head 3-bedroom homes at only $61,900 each. 2 different floor plans to choose from. As little as $4,000 down if you qualify for B.C. 2nd mortgage. A terrific buy at today's prices. Phone DARIEN BAIN 477-0141 or evenings 658-1070.

Deep Cove $75,500

New 1357 sq. ft. Pan Abode on ½-acre secluded lot. Features include all electric heat, thermopane windows, large heatilator fireplace, hand waxed interior cedar, wall-to-wall carpeting and large modern kitchen. Only ½ mile from secluded beach. Come and see for yourself. A. J. SANDY CRAWFORD 477-0141 or 477-1561.

"Night Time Open House"

From 6:30-8:30 on Wed. Thurs., Fri. 3094-6 Jacklin Road in Langford. Brand new extra large, back to back duplex. Each side has 1440 sq. ft., 4 bdrms., 1½ baths, sep. din., electric heat, carpets wall to wall. Priced at $82,400. Easy to finance with vendors help. Call ERNEST WILLDEN 598-6034 or DOLORES MILES 652-2735 or 382-9191.

Jet Set "Townhouse"

This 70-year-old darling has all new strappings including a unique sleeping loft with its own sauna and shower! Privacy in the back garden. Over 1,200 sq. ft. on the main floor. Phone me to view this home. Located so close to town and priced to sell at $71,900. MARY WOOD 382-9191 or 592-2647.

Esquimalt Home and Revenue

Legal triplex with one-bedroom self-contained suite up and similar accommodation down. Main floor with over 1,300 sq. ft., 3 bedrooms and is owner occupied. Spotless and well maintained. Excellent rental area. F.P. $73,900. To view please phone for appointment. MARY WOOD 382-9191 or 592-2647.

Gordon Head $54,900

Beautiful lot 71x208. Stucco, 2 bedroom bungalow, large kitchen, 20x24 attached workshop. Heatilator fireplace in living room. Try your low down payment. MLS. IRENE VAN 384-9191 or 382-9191.

Lovely Starter

Cozy 2-bedroom bungalow. Fireplace in living room. Beautiful kitchen, garage, backyard fenced. 3-mile circle. $44,500. Try $3,000 down. IRENE VAN 384-9191 or ANNE HOPKINS 478-0486 or 382-9191 anytime.

271 Homer $51,000

Located on quiet street but within 2-mile circle. No-step, 2-bedroom bungalow, living room has fireplace and new quality wall to wall. Plum, pear, and apple trees in spacious backyard. Some furnishings included in sale of home. For further information please call DOLORES MILES 382-9191 or 652-2735.

$43,900 Excellent Starter

New on the market. Tastefully renovated older 2-bedroom home. Living room has fireplace and wall to wall carpeting. Major appliances included. For further information please call DOLORES MILES 382-9191 or 652-2735.

Beautiful—No Step

In lovely Fairfield — 2 bedrooms plus den, large living room. Beautiful fireplace. Dining room 14x12. Dream kitchen with built-in dishwasher. 2 full bathrooms. 1,500 sq. ft. on one floor. Plastered 200 sq. ft. of heated workshop. Many extras. Asking $79,500. MLS. IRENE VAN 384-9191 or 382-9191.

the Permanent
1125 DOUGLAS ST. and 3647 SHELBOURNE ST.

Beach Drive Uplands

Lovely, large ranch-style home all on one level with total of 2,820 sq. ft. 3 large bedrooms, spacious living room and dining room that leads to patio. Den, 2 fireplaces, 2 bathrooms. All situated on fabulous landscaped property, second to none, in Uplands. Ground sprinkler system with pools, statues, waterfalls etc. MLS. $139,900. SID HASLAM 477-1994 or GRAY LAITE 656-5267.

Canada Permanent Trust Company

National Trust
SINCE 1898

OPEN HOUSE 1212 OXFORD ST. FRI.-SAT. 2-4:30

Quiet Fairfield, close to all conveniences. Stucco, 2 bedrooms, separate living-and-dining room, 2 fireplaces, full basement. Extra deep lot. Asking $58,000. Your host:
MR. RUDY ROST
Bus. 595-2961 Res. 658-5490

OPEN TO VIEW SAT. 1:30-4:30 PM 7175 HAGAN $62,400 7181 HAGAN $61,500 7193 HAGAN $62,900

New quality homes in the popular Brentwood Bay area ready for immediate occupancy. See them this weekend at the reduced prices shown above or to preview call:
595-2961 STAN JAMES 592-3740
Bus. Res.

FRESH AS SPRINGTIME

It's a pleasure to show you this immaculate 6-year-old home on a no-through street in Colwood. Lovely new wall-to-wall on the main floor and expert development on the lower floor. Three bedrooms, three bathrooms, fireplace, sundeck, wet bar, and a spacious 67x142 lot. Owner moving to Vancouver so hurry with your offer on $63,900.
R. O. (BOB) HUGHES
Bus. 595-2961 Res. 592-2128

VIEW ROYAL

Considerable renovations and additions have been made by the present owner to enlarge and modernize this home located within the 4 mile circle. Some work still required but presently affords modern comfortable accommodation for a family. Large garage or workshop and other out-buildings provide working areas for an enterprising handyman. New ML. Priced at $45,900. For further details or appointment to view call:
STAN JAMES or
WALT REYNOLDS
595-2961 Bus.
Res. 592-3740 Res. 477-6093

BEST VALUE IN BROADMEAD

4617 Amblewood. Compare this outstanding 2300 sq. ft. on one level, situated on a 110 x 110 lot, expertly landscaped, just over five years old. Spacious three bedrooms, two baths, 25 x 14 kitchen with adjacent rec room, full size dining room, sliding doors onto patio. Feature brick fireplace in living room. All appliances and drapes included. A truly fine home. Priced at only $109,000. MLS 14880. Drive by, then call:
DES DESJARDINS
388-5451 (24 hrs.) Res. 385-8925

REALSPAN PROPERTIES LTD.
1031 VANCOUVER ST. 388-6454

BRAND NEW SPLIT LEVEL SIDNEY $59,500

Your family 3-bdrm. home. Living room and dining room with wall-to-wall carpeting throughout. Fireplace with raised hearth. Bright kitchen with eating area. Full high basement waiting to be developed. Carport, thermopane windows and good insulation. Close to schools and shopping. To view this well-laid-out family home call anytime.
BLAKE CROTHERS
388-6454 652-2553

PANORAMIC SEAVIEW OF COLES BAY $108,000.00

This mastercrafted home is on .63 of an acre and the view is breathtaking, a few special features are:
—Fully landscaped lot.
—Two heatilator fireplaces.
—Quality wall to wall carpeting.
—Two-car garage.
—Hot water heating.
—5 or 6 bedrooms.
—Rock wall feature in living room. This property is newly listed and will sell quickly.

TRI-PLEX $71,000.00

This home has two, one-bedroom suites on the main, with a large 2-bedroom suite up. Has a full basement and is located at 1325 Stanley St. There are fireplaces in all suites. Has an income of $684 per month. Drive by and call me for a viewing.

RIGHT ON THE WATER AT LANGFORD LAKE $75,900.00

This family residence is located in a quiet area and has 2100 sq. ft. of eveloped home. There are 4 bedrooms, a family room and the lot is fully landscaped. Ideal serene living can be yours. To view please phone me.
JOHN F. COLWELL
388-6454 592-9828

NEWSTEAD REALTY LTD.
1637 Fort St.
598-5166

VALUE

Excellent family home in a handy location. One year old, 3 bedrooms and a lovely finished family room. $59,900 ML 16054
RAY SUTTON
598-5166 652-3586

SOOKE

Newly completed 2-bdrm Cedar Pan abode on full R.I. bsmt. ½ acre well treed lot. View from lge. Sundeck, Acorn f.p. Spiral staircase, electric furnace. Immediate poss. $54,500. 479-7981.

FAIRFIELD — BY OWNER large character home. 1311 Franklin St. $87,000. 382-7385.

JACK MEARS
OAK BAY REALTY LTD.
"The Professional People"
2194 OAK BAY 598-3321
3618 SHELBOURNE 598-3344

OPEN HOUSE 1008 CAROLWOOD SAT. 1:30 to 4:30

Broadmead Executive. Dramatic entry stairs lead up to main living level. Brick floor to ceiling fireplace adds a cozy note to living room. Warm dining room spells hospitality. Kitchen has large eating area both Mom and family will enjoy. Four bedrooms, 3 baths, delightful family room, high recreation room and much much more. Make the first step to better living. Now in an area of young executives on their way up. Asking $114,900. Call: BETTY McFARLAND or PHYLLIS COUTTS at 598-3344.

OPEN HOUSE 991 CAROLWOOD SAT. 1:00 to 4:00

Drive up to elegance and view this beautiful 3-bedroom no-step home. Living room has cameo marble fireplace again adding that perfect touch of grace. The kitchen and eating area a delight for any housewife and the family room an extra bonus. Garden is beautifully landscaped with many expensive shrubs. A must to see at $110,000. See you Saturday. BETTY McFARLAND or PHYLLIS COUTTS at 598-3344.

OPEN HOUSE—SATURDAY, March 20—1:30-4:30 P.M.

65 MOSS $79,900.
LARGE FAMILY HOME
½ block from ocean. 4 large bedrooms 3 bathrooms. Separate in-law suite. Full high basement with large rec. room, 32' living room and formal dining room both with fireplaces.
BEN BENNETT
592-6257 598-3321

OPEN HOUSE—SATURDAY, MARCH 20—1:30-4:30 P.M.

16 PADDON $98,000
Beautiful large family home with view of Juan de Fuca Strait. Separate legal suite. Easy conversion to triplex. Excellent residence or revenue.
RUTH BENNETT
592-6257 598-3321

(BR) VALUABLE 4 BEDROOM foreclosure forces sale of this city home. Separate den, dining room, and photo dark room. Fast sale for $59,900 MLS.
(BR) FAIRFIELD GONZALES Lovely 4 bedroom bungalow. Separate dining, and breakfast room. Vacant. $55,900. MLS.
(BR) REVENUE STARTERS MLS 2 storeys for $28,900. One for $30,900.
(BR) BRIAN RIPLEY 598-3321

GORDON HEAD—OCEANVIEWS

This attractive post and beam home is located on a quiet street and is set in an easily maintained garden. Offering about 2400 sq. ft.—with a 21'x15' living room which opens onto a large sun deck, L-dining room, kitchen with family area, three bedrooms, two bathrooms, recreation room with fireplace, workshop area, an extra room suitable for darkroom or office. Being offered at only $75,000.00 Further information and viewing with PETER NASH at 598-3321.

COUNTRY LIVING

¾ acre wooded lot in Sheringham Point Estates plus 2 B.R. mobile home complete with 100 amp. service, water, approved septic tank and field. Low taxes. Peaceful economical living. MLS 16055. $25,000. To view call FRED MORGAN at 598-3321.

S. FAIRFIELD— A TOUCH OF CLASS AT A BARGAIN PRICE

Just reduced $3,000 to $56,900. this spotlessly restored older 4 B.R. home is a must for your family to view. L.R. with fireplace and separate D.R. Both have new oak floors; new floor and wall coverings throughout; full high Bsmt; Good stucco ext. Close to schools and transp., walk to park and each. A very comfortable solid home priced to move quickly, so don't delay. Call: RICK VAN KRUGEL 598-3321 or 382-0352 MLS 15855.

OAK BAY—WILLOWS "EARLY CANADIAN"

Little old farmhouse close to everything that makes the Willows beach area so desirable. Three bedrooms (two up) part basement. Excellent lot. Great accommodation for $44,500. RALPH NEWTON-WHITE 592-1981 or 598-3321.

ASKING $59,900

For this you get a 3½ year old home in the Glanford area that has 3-bedrooms plus 1 down, a good lot and convenient to schools and shopping. Lots of value for the price (MLS 14985). For details and viewing call: KEN PORTER at 598-3344.

OAK BAY BORDER

Fine family home close to Oak Bay Recreation Centre. Four bedrooms, rumpus room. No wasted space in this well built, warm and cozy; twelve year old residence situated on a quiet cul-de-sac, but close to shopping centre and all services. Asking price $64,900. Please call: DENNIS BERRY at 598-3344 anytime.

EASY TERMS $34,900

Large 1 BR condominium, Shelbourne area. Close to shopping and bus; pool, sauna, games room, work shop, parking incl.

JUST LISTED $54,900

GOOD FINANCING
Near Spencer Castle; tastefully decorated, 2 BR on main, 1 BR in lower area, combined LR-DR, kitchen with eating area, large lot that backs on to a wooded park. ACT NOW — this won't last.

S x S DUPLEX JAMES BAY $56,900

Good income and investment. Owners will carry A-S to good covenant; try your down payment. Large 1 BR each side, corner lot, close to town, shops, sea and park?

UPLANDS $135,000

A truly fine executive residence. 2BR and den on main floor; extra large LR with FP and bay window, separate D-R, 2½ baths. The ultimate in kitchen convenience and decor, family room, extra BR, wine cellar, greenhouse. This home has everything.

WATERFRONT OAK BAY $149,900

Terms available or trade considered. This is a prime residence with panoramic views, sandy beach and some income from a lower ste. Main floor, LR with FP, den with FP, 2 BRs, separate DR, large kitchen with eating area, large glassed-in sun-porch. Large entrance hall and W-W throughout.

Smith, Dobson Estates Ltd.
384-1424 595-5446

SEABOARD PROPERTIES LTD.
7173 WEST SAANICH RD.
BRENTWOOD BAY 652-1141

N. OAK BAY EXECUTIVE HOME, five bedrooms three baths. $110,000. Mr. Shaver 386-7721. Investors Syndicate Rlty.

250 HOUSES FOR SALE

Castle Properties Ltd.

OFFICE OPEN SATURDAY 9-1 P.M.

ESQUIMALT $42,900

Two bedroom stucco bungalow with full Bsmt. Good size L.R. with fireplace 50x125 lot. Close to schools stores and bus route. New listing Danny Grieg 382-2617 or 386-6164.

GORDON HEAD

Three year old family home with full suite in bsmt. Subdivision possibility for extra lot. Exceptionally well built with stone fireplace and many extras. Asking $91,900. Ben Greig 386-6164 or 598-3105.

WALK TO TOWN

Three bedrooms on the main and three extra in bsmt. Two full bathrooms. 50x173 lot. Asking $47,500. Quickly call Ben Greig 386-6164 or 598-3105.

TREES and PRIVACY

1.96 Acres of wooded wonderland this M2 zoned property. 10 yr. old home with a new addition features 2 BRS. 4 sets of patio doors from LR, DR, Master BR, and Family Rm. All overlooking this fenced property. Presently a licensed kennel but also would lend itself to horses or other animals, very efficient water system, early possession if required. New MLS. To view Call Hazel Campbell 386-6164 or 592-0632.

CITY BUNGALOW

Lovely 3 Bedroom almost no step home with large kitchen all new throughout full Bsmt., partly finished-stucco exterior small greenhouse. Priced to sell quickly Call Freddy Starke. 386-6164 or 479-3866.

HIGH ON A HILL

This beautiful brand new 3 bedroom home. Living-Dining room. Teak kitchen 1½ bathroom and full Bsmt. has a lovely valley view. Well built. Including sundeck and cedar shakes priced to sell quickly at $59,900. with easy financing. Freddy Starke 386-6164 or 479-3866.

A DAILY DIP

Can now be your routine—instead of a dream. Swimming pool is not the only "extra" here—you'll also get large living room with wall-to-wall, nice fireplace. 2 or 3 bedrooms — family room with bar, sliding glass door to patio and heated pool. High fence affords security and seclusion. Asking $72,500. Try your offer. Quickly call Irene Dalziel, 386-6164 or 477-6380.

SEAVIEW NOOWICK RD.

30 min. from town. 2-year-old with 2 bedrooms on main and extra bedroom and rec room in full high basement. Nice quiet area. Asking $54,900, TRADES ACCEPTED. Ben Greig or Irene Dalziel, 598-3105, 477-6380 or 386-6164.

CHOOSE YOUR HOME

REYNOLDS $55,900

Attractive 2 bedroom full basement home, large living room with F.P. Sep. dining room and large lot in much sought after area. This is a home to be proud of.

THESE FINE HOMES (MLS)

Hide-A-Way $46,900

Lakeview, 16 years old, .4 acre. Loads of potential here. 10 Min. to city.

5-Bdrm. Fam. Home

Marigold area. large lot. Modern large home. Low price $56,900.

FOR INFORMATION ON ANY OF THESE FINE HOMES (MLS) CALL:

CHRIS GREIG 479-7995 BOB KOHLRUSS 386-6164 598-7689

$43,900

Will put you in a tastefully decorated, completely modernized 2-bedroom home next to golf course and tennis courts. Wall to wal lthroughout, electric heat, large modern kitchen with W-D hookups. 60x120 duplex zoned lot. A really nice layout. See it with Tom Raig 386-6164 or 385-1606.

5 YEARS OLD

Immaculate 3-bedroom bungalow with living room, dining room, well planned kitchen and utility area. Electric heat and wall to wal lthroughout. Priced to sell at $48,900. Quick possession. MLS. Tom Raig at 386-6164 or 385-1606.

REYNOLDS PARK AREA

This is one home you won't want to miss if you have discriminating taste. A very well cared for home. Large living room with fireplace, separate dining room, modern kitchen. 2 good sized bedrooms, and 4 pce. bath. on the main floor with 2 more bedrooms and family rm. down. Large landscaped lot in an area of fine homes. $59,900. For your personal inspection call Bob Kohlruss 598-7689, 386-6164 (24 Hrs.) MLS 15968.

CORDOVA BAY

Two acres with 200 ft. frontage, four bedroom home (oldest in Cordova Bay), large barn and extra storage, asking $89,500, quickly call Irene Dalziel 386-6164 or 477-6380.

CHARACTER HOME

You must see this charming home with exceptionally large rms. and all updated services. Spacious DR with elegant BR., Oak mantel, F.P. cedar beamed ceiling. LR with bay window and FP. Cozy den with FP and leather grain panel walls. Brick and senica enhance this modernized family style kitchen. Convenient separate laundry and powder room to save steps. Front entrance with open staircase to 3 BRs and super bathroom. Master BR has window balcony and pleasant view of the water. Full basement has 27x16 family room that is tudor designed with cedar and pine. Room for games room or extra BRs here. Fenced back garden with fruit and walnut trees. All this only a few steps from the Gorge walkway. Owner has been transferred, his loss could be your gain. Asking $72,500. Call Hazel Campbell to view anytime at 386-6164 or 592-0632.

LODGE STREET

Completely renovated 2 BR full basement home. All new drywall. Thermo windows, aluminum siding. Feature old brick wall in LR., nicely carpeted throughout. Large sundeck overlooks secluded garden. Close to all amenities. New MLS. To view anytime, call Hazel Campbell. 386-6164 or 592-0632.

FARMER Investments & Realty Ltd.

825 BAY STREET 382-2134

GORDON HEAD CASA MARCIA

NEW ON THE MARKET — This distinctive Colonial home will please the most fastidious buyer seeking QUALITY, SPACIOUSNESS and PRIME LOCATION. Approx. 2,000 sq. ft. of finished living area, plastered interior, lovely broadloom over oak floors. 3 bedrooms, 2½ bathrooms (3-pce. en suite to master bedroom). Den or 4th bedroom. Spacious family kitchen with eating area adjoining delightful family room with old brick fireplace, sliding doors to large fenced concrete patio. Lovely seaview from the dining room. Attached double garage. Beautifully landscaped lot with fenced back garden, assorted fruit trees and space for a vegetable plot. A premium home for $96,500. Exclusive to:

ISOBEL RIPLEY — 479-1918
GERRIE HUTTON — 386-3927
382-2134 — anytime

BY OWNER, 3-BEDROOM, FULL basement, drive-in garage, stucco exterior, good condition, Selkirk Ave. $58,600. No agents. 385-5177.

GARDNER REALTY Ltd.

899 FORT ST.

VALUE FOR MONEY

For $57,500 you get ... 1 21-year-old home, 3 bdrms, 1 living room with FP, dining room, 1 huge kitchen and eating area, 1 sundeck off kitchen ... there's more! 1 full basement, 1 laundry area, 1 workshop area, 1 semi-finished rec room, 1 drive-in garage and there's more! New roof and new hot water tank. Now that's a buy! Call me now for this new exclusive listing.

KENT MACLEOD
385-7721 595-4273

UNIVERSITY AREA

Superbly built four-split-level family home with a Spanish influence throughout. It has a large entrance hall with ceramic tile floor, entertainment size living room, dining room. Extra large kitchen with built-in breakfast nook and dishwasher. There are 4 bedrooms, 3 bathrooms, rec room with wet bar, 2 fireplaces, utility room, sauna room, double closed-in garage with automatic garage door and red tile roof. Two thermo-pane sliding doors lead from the front bedrooms to the sundeck. Beautiful landscaped lot with automatic sprinkler system and concrete patio in the back. Located in a quiet cul de sac near schools and shopping. Custom built by present owner only two years ago. This immaculate home is a real pleasure to show. Price $128,000. An exclusive with Bill Weiss.

BILL WEISS
385-7721 (O) 598-8443 (H)

OAK BAY

This 4-Bdrm home is loaded with character. 3 sets of leaded french doors, unique firebrick fireplace, leaded windows in all the kitchen cabinets and sunroom eating area. Separate dining room. Full basement with space for a rec room, workshop, etc. Some 9¼% financing available. This won't last. Exclusively listed at $73,900.

385-7721 KENT MACLEOD 595-4273

ROYAL OAK

On 1.6 acres of seclusion, this beautiful property features 20x40 swimming pool. Recent addition provides loads of accommodation 'neath new shake roof. Main floor has 3 BDRMS (master with deluxe en suite including Roman bath), LR with FP, DR, family room, den and spacious kitchen overlooking pool and yard. Basement has finished rec. room with fireplace and wet bar plus loads of storage. Priced to sell at $99,500. MLS 15145.

385-7721 DALE BRIGGS 592-3978

HOME PLUS REVENUE

This 2-bdrm. character home is close to all amenities. Living room has fantastic Victorian fireplace. Huge kitchen inside totally remodelled. New plumbing, wiring, roof, foundation. PLUS $195 per mo. one-bedroom self-contained suite in rear of home. Another new exclusive listing. $57,500.

KENT MACLEOD
385-7721 595-4273

EXECUTIVE COUNTRY

This unique home provides quality accommodation in a wooded setting for people desiring seclusion within minutes of the city. On over 5 acres of land the main floor features a sunken living room with FP, dining room both with wall-to-wall and modern kitchen, 3 BDRMs and 4-pce bath. Basement features entertainment sized rec. room plus laundry room, workshop and loads of storage. Make your appointments now for this listing at $78,500. New Listing (MLS 15627).

385-7721 DALE BRIGGS 592-3978

WHITE COLONIAL in the VALLEY

New on the market! Custom built 7 years ago for the present owner. Located on a half-acre of country living yet only 15 minutes from town. So many features. Here are some of them!

- —Beam ceiling in living room
- —One of a kind old brick fireplace in living room.
- —Dining room with double sundeck off.
- —Roomy kitchen with dishwasher, large eating area.
- —Three bedrooms, 1½ baths on main floor.
- —Full basement designed for a completely self-contained 1-bedroom suite, or three more bedrooms and one more bathroom.
- —Rumpus room extraordinary with old brick fireplace and sliding glass door to cement patio.
- —Surrounded by pasture, trees and horses.

Trout fishing in stream 100 yards away.

All this and much more for $92,500. NEW MLS 15895. Please call me for more information.

CLIFF SALMOND
385-7721 477-3626

2 BEDROOMS BASEMENT $46,900

New on the market! Completely remodelled is this stucco full-basement home. New walls, textured ceiling, wall to wall carpet, fully modern kitchen and bathroom with laundry facilities off the kitchen. Large sundeck gives room for that summer barbecue and relaxation. Must be sold! NEW MLS 15896.

CLIFF SALMOND
385-7721 477-3626

FOR APPRAISALS ON HOME OR APARTMENTS CALL HAROLD GARDNER R.I. (B.C.) OR HAROLD WARE, R.I. (B.C.)

TOWN AND COUNTRY REALTY

3579 DOUGLAS STREET
382-7276

OPEN HOUSE

SAT., MAR. 20th
1-4:30 P.M.
34 JUDGE PLACE
COBBLE HILL

(Turn right at Cowichan cut-off and right at Douglas Hill)

Brand new view home on 100x150 lot in exclusive Douglas Hill residential development. Full basement 3 bdr. and 3 bathrm home by Victoria's master builder. T. Coward. Direct from builder price of only $65,000. Your own downpayment will work! Call A. Klenman 592-9771 or 382-7276.

BY OWNER, $56,900

3 bedroom home on quiet street, fireplace in living room, large sundeck, and drive-in garage. Phone 386-6478 after 6.

BY OWNER

Close to 2,000 square feet, 3 large bedrooms, living room, dining room, 3 rooms in full basement, plus possible suite. Asking $62,500. 595-8568.

Century 21 REAL ESTATE

MAYFAIR REALTY

3147 Douglas St. 386-2955
Mayfair Shopping Centre

OPEN HOUSE THURS. 1:30-4:00 823 REED ST.

Two bedrooms, fireplace in living room, dining room, fully developed basement with third bedroom, rumpus room, workshop, laundry room and storage room. Short walk to Woodward's. Close to Parks and schools. LARRY LINEHAM, 386-2955 or 595-0134.

DOWN TO EARTH LIVING

If you want to raise chickens or sheep and prefer the quiet country life instead of raising cain, then hear this! 7.9 acres with a 3-bdrm. home plus barn wired for 220 Volts—a chicken house—big truck gardenand much more. Out Sooke way — owners have tended this secluded property with care — it is priced to sell at $69,500. For further details phone J. J. WILLIAMS, 386-2955 or 479-1163.

NEW HOME GORDON HEAD DOUBLE CARPORT $64,900

GEORGE WALL
386-2955 or 477-0548

NEW MLS BROADMEAD

There are too many features to list in this 4-bedroom home located in the high area of Broadmead. Call for an appointment to view, you won't be disappointed. LEIGHTON NOBLE, 386-2955 or 658-8968.

TUNE UP FOR SUMMER LIVING

4-bedroom family home in popular Oaklands area. Home features large sunny kitchen with EA. Living room with brick FP, 1½ bathrooms, fully developed basement with utility room and rec room with wet bar. Price in the mid 50s, and oh yes, a large sundeck leading to an 18' circular pool. Call me to view. PETER SYKES, 386-2955 or 382-3216.

OAK BAY BORDER

A charming, older family home — nicely decorated but still retaining that lovely dark wood (including built-in china cabinet) in living room and dining room. Cosy fireplace. LARGE Modernized kitchen, modern bathroom fixtures, three bedrooms on main and a fourth bedroom in full basement. Updated wiring and plumbing, oil furnace. Fruit trees in back yard. Moderately priced at $54,900 with trades considered. MLS. Call GEORGE WALL, 386-2955 or 477-0548.

ESQUIMALT

Ideal starter home with 2 bedrooms, large living room and kitchen, also extra bedroom upstairs. Close to schools and shopping and bus service. Only $44,900. LARRY LINEHAM, 386-2955 or 595-0134.

NEW HOUSE NEARLY COMPLETE

Over 1,200 sq. ft. on main floor with 3 bedrooms, ensuite bath, LARGE kitchen. Downstairs has unique entrance — family room area with second floor-to-ceiling fireplace, fully carpeted. Balance of basement is suitable for in-law suite with roughed in plumbing for full bathroom. $48,000 mortgage at 11¾% can be assumed by qualified purchaser. Full price $66,900 with trades considered. Call GEORGE WALL 386-2955 or 477-0548.

WHITTOME'S

4520 West Saanich Road
Royal Oak Branch
479-1667

OPEN HOUSE THURS., FRI. 1-4 PRESTIGE PLUS PRIVACY

3496 PLYMOUTH

Make this tastefully decorated and gracious home with its private back garden a must see. High quality W.W over hardwood, huge master BR with ensuite, ample size 2nd BR, LR with very attractive white stone FP, large DR and best of all a spacious family room off a kitchen that has loads of cupboards and a washer and dryer in arm's reach. Down, there is a den, ½ bath, large basement area and an oversize 2-car drive-in garage. Asking $88,500.

386-1234 Brian Brown 479-1667

OPEN HOUSE SAT. 1-4 350 BENHOMER

This newly listed post and beam is interestingly different. Extensive use of glass, sundecks, plus 4 bedrooms, 3 up and one down, living room, dining room, fireplace, full basement and dbl. carport. Fully fenced. Some trees, privacy and seclusion. Full price $63,300. ML 15986. 350 Benhomer.

479-1667 ROY TELFORD 382-5577

OPEN HOUSE SAT. 1:30-4:30 5450 SOOKE RD. SPANISH CHARM

2200 sq. ft. of splendor, plus 4-car garage, one-stall barn, 2-car carport. Approx. ½ acre. Unorganized territory. Carry on the business of your choise. Fast possession. Only $69,900.

479-1667 CLIFF STRETCH 592-3969

LANSDOWNE AREA

1870 Allenby — 5 Rm. plus 3 Room self-contained in-law suite. Immediate possession. See it and dial Cliff Stretch at 479-1667 or 592-3969.

COUNTRY SPLENDOR

2200 sq. ft. of Splendor, plus 4 car Garage, One stall barn. 2 car Carport. App ½ Acre. Unorganized Territory. Carry on the business of your choice. Only $69,900.

479-1667 CLIFF STRETCH 592-3969

J. H. WHITTOME AND CO. LTD.
ROYAL OAK BRANCH

P. R. BROWN AND SONS LTD.

BY BUILDER, 3 BEDROOM homes with ensuite and double carport, electric heat. 4359 Torquay Avenue, 1702 San Juan. Open to view Saturday and Sunday 1-4. Weekdays 9-3:30. Phone 383-1569.

CHAMPION REALTY LTD.
For Appraisals and Consultation
813 Fort St. 388-4577

WILLS and WONNENBERG REALTY LTD.

1318 Esquimalt Rd. 384-0581

BEAUTIFUL Broadmead

This is a beautiful home! Custom built and so well set on the lot with picturesque landscaping. This is a modern Tudor, with 15'x19' living room, having a 15' stone floor-to-ceiling fireplace with raised hearth against a feature wall. Formal dining room is 11'x13'. Custom kitchen is so functional with counter top range and separate wall oven. Off kitchen is utility room with 2-piece service bathroom. Family room and eating area is to left of kitchen with 2-piece service bathroom. Family room and eating area is to left of kitchen with brick floor-to-ceiling fireplace along whole wall. This room opens through sliding glass doors to patio and rockeries. 4 bedrooms up with 11'x16' master with en suite. Another bedroom opens onto a 9'x11' balcony that is sheltered and warm for those Sunday morning coffees. Large 2-car garage within roof line, which has enclosed breezeway to utility room. The decor is lovely, owner has put "quality" everywhere, including 200-amp. service electrical heat with 14 thermostats!! And to top it all off, the "Home" has that quiet "inner calm" feeling. Please call FRANK WILLS now for personalized service. Remember the coming "Uplands" is Broadmead. Asking $130,000. MLS. 15787. Call 384-0581.

Anyone for Tennis?

Highly convenient James Bay location for work or play. Tennis courts within a block; Dallas Rd. waterfront 2 blocks. 3 good bedrooms and full basement with extra plumbing. All utilities renewed. This is a solid comfortable home for $48,700 full price. (Try $4,800 Dn. Pymt.). Call to view with C. Eshom 478-5763. MLS.

Only $39,500 TOWN & COUNTRY COULD BE 4 BDRS.

Solid older bungalow at 103 Battleford on 50' x 112' lot. So handy to everything. Full basement could easily take another bedroom (4th). Main level has one bedroom (small) bathroom, large living room (nicely panelled), large kitchen, pantry, and mud room. Upper level has 2 sleeping areas. Try as low as $3000 down if you qualify for B.C. second mortgage. Try car as down payment. MLS. Call F. WILLS at 384-0581.

VICTORIA REALTY LTD.

386-3585

OPEN HOUSE 943 INSKIP

(off Craigflower at Arcadia)
Fri. and Sat. 2-4

Must be sold, this 3 bedroom 2 yr old semi-detached townhouse. Immaculate, on quite no thru street. Slate floor to ceiling fireplace. W-W throughout. In line LR and DR. Large kitchen, adjacent utility 2 pc bath (main), 4 pc up. Spacious master bedroom, fenced patio, extra parking, close to bus and stores. MLS 15867 Asking $48,000. Offers considered.

477-1317 DAVE ROBERTS 386-3585

RETIREMENT REVENUE $89,500

With some water view of Roberts Bay in quiet residential neighbourhood of Sidney. This 6 year old stucco side by side duplex has tremendous potential as an owner occupied lower level or an in-law suite on the one side. The opposite side has three bedrooms, two up and one down plus a drive in garage. To view the many amenities of this property call NEVA PENNIE 386-3585.

MOUNT VIEW

Here you will find good accomodation at a reasonable price. Carpeted living room with FP. Big kitchen with dining area. 3 bedrooms. Full basement with rec room, bedroom and drive-in garage. Fenced tidy lot. This 19 year stucco bungalow is priced for action! $57,900. Please call DAVE ROBERTS OR LEO VAN DYK 386-3585.

VALUE PACKED GORDON HEAD

Outstanding accommodation for a lucky family! Six bedrooms (M. ensuite 15x14.6) Three bathrooms. Two fireplaces. Deluxe kitchen with 14x10 dining room. Attractive 24x20 rec room. Carpeting throughout. New Sauna. Separate garage with workshop plus extra parking. Very convenient to schools, bus and shopping. Age 12 years. Possession June 1. $69,500 firm. Exclusive, Leo Van Dyk, 386-3585.

SEAVIEW UPLANDS $108,000

Compare! A well cared for bungalow, ideal for retireds or a small family. Spacious foyer. Attractive sunny living room with fireplace. Separate bright 14x12 dining room. Kitchen with dishwasher and large dining area. Three good size bedrooms. Two bathrooms. 21x12 study. Ample storage plus workshop. Hot water heating. Parklike treed lot with privacy. Magnificent unobstructed seaview. Reasonable taxes. Appliances and drapes available. Priced to sell! Exclusive, call Leo Van Dyk, 386-3585.

WHITTOME'S

1111 BLANSHARD 388-4271

DRIVE BY 811 JASMINE

Terrific value at $42,000. Attractive no Bsmt. bungalow with 2 BR's and den (or 3rd BR). W-W carpet in most rooms. LR with FP, roomy kitchen. Large bright utility room with W-D connections. Quick possession. RUTH LUKAITIS.

477-5306 SHIRLEY WILDE 478-2459
388-4271

Condominium Home $38,500

AN EXCELLENT BUY!!

This 2 BR suite just a step from the sea and close to the park has cheerful eastern exposure; is well laid out with exceptional storage, has comfortable hot-water heat and well situated for quiet and easy access. Immediate occupancy. See this soon with:

ELEANOR SANDERSON 384-9610
RUTH LACROIX 386-1806
Office 388-4271

J. H. WHITTOME and CO. LTD.

LAKE HILL $44,900

Two-bedroom part basement stucco home, situated on a very large lot backing onto a quiet park. Recent renovations inside and out, fireplace, modern large kitchen, all updated services. Assumable 10% mortgage. Immediate possession. 1195 Palmer Rd. 382-2396.

BICO

BOORMAN INVESTMENT CO. LTD. — 386-7521

OPEN HOUSE THURS.-SAT. 3856-3860 DOUGLAS 1:30 - 4:30

Reduced to $42,900 Each

Two 2-bedroom homes on large lots 70x190. One has electric heat and heatalator fireplace. The other has 2 fireplaces with OFA heating. Come and view with:

383-7339 DEAN ELLIOTT 386-7521

OPEN FRI. AND SAT. 1 TO 4 P.M. 317 STEcART AVE. SEAFRONT HOME BOATMAN'S PARADISE!

There is an unusual opportunity here for you to acquire a delightful, cosy and charming 3 or 4 bedroom semi-bungalow in immaculate condition and situated on a little private cove in ESQUIMALT harbor. There are fruit trees, evergreens, shade trees and an air of peaceful communion so difficult to find five minutes from town! YOU CAN MOOR YOUR SMALL BOAT AT HOME OR A LARGER ONE CLOSE BY AT NO WHARFAGE COST AT ALL! THIS IS REALLY A BARGAIN AT $79,500. Only because the proud owner has bought country property.

386-7521 PHIL SIMPSON 595-1863
DEAN ELLIOTT, 383-7339
595-1863 DEAN ELLIOTT
383-7339

NEW LISTING ROCKLAND $115,000

There are over 3,000 sq. ft. of finished area in this 3-year-old executive home. 5 bedrooms, 2 baths, powder room plus another roughed-in downstairs. Family room with huge sundeck off kitchen. Rec. room, 3 fireplaces, wall-to-wall throughout. All this on a large (almost 200 ft. deep) lot in one of Victoria's most deisrable, and convenient locations. This is today's best buy for the executive familyman. MLS. Don't be disappointed, call J. P. DUECK or M.O. WESTON for appointment, 386-7521.

4000 SQ. FT. CUSTOM HOME 8503 ALDOUS TERR.

Surely one of the most attractive homes you will ever see from the impressive brick courtyard entrance to the huge master bedroom suite, including dressing room and large bath. Five bedrooms in all and 4 baths with special features too numerous to mention. Situated on a impeccably landscaped ½-acre lot (with some seaview) on the Saanich Peninsula. Vendor will consider all reasonable offers.

PETER DUECK OR
MIKE WESTON, 386-7521

WATERFRONT 5 ACRES $25,000

A rare opportunity to acquire a beautiful big heavily treed waterfront lot on the scenic Cowichan River near the lovely very progressive town of Lake Cowchain 15 miles west of Duncan. Only 1½ hours from downtown Victoria and a beautiful road all the way. Full details available on request.

386-7521 JOHN PLATT 383-2700

BOORMAN INVESTMENT CO. LTD.
1111 GOVERNMENT STREET

FOR SALE Royal Trust

4082 SHELBOURNE ST.
384-8001

OPEN HOUSE — ESQUIMALT
1245 LYALL ST.
THURS., FRI. and SAT. 1 to 4 P.M.
$49,800

MUST BE SOLD. What an opportunity for you. Attractive stucco home, plaster interior. Entertainment sized living room with fireplace, 2 good size bedrooms, family kitchen, basement. Nice lot. Close to arena, pool, everything. Come and see with me. MLS 15230.

PATRICIA SEDGER
477-0191 479-3673

OPEN HOUSE
SUNNY BRENTWOOD
1067 SLUGGET
FRI. and SAT. 1:30 to 4:30
BRAND NEW — $68,500

Large secluded lot, many beautiful trees. Wrap-around sundeck, all cedar siding to give it that rustic look, en suite, 3 bedrooms. Basement plumbing and extra fireplace roughed-in. In attendance:

477-0191 BILL KAPTEYN 477-4363

NEW LISTING
3 BEDROOMS — $49,900

This attractive bungalow is only 4 years old and is in very nice condition. Large living room with W-W and brick fireplace. Laundry room off kitchen. There's also a 24x12 garden shed and many berries, ornamental and fruit tree on the large lot. Good value! MLS 16056.

477-0191 RAY TILLYER 477-1650
or JUDY JOHNSON

NEW LISTING

Delightful 3-bedroom home on quiet street handy to schools and shopping. Ideal started or retirement home with a $21,000 mortgage at 9%. Beautiful landscaped lot with mature trees and vegetable garden area. Priced at $55,900. For further information call:

477-0191 PETER CHOWN 477-0767

REDUCED ANOTHER $1,000
NOW ONLY $52,400

My vendor is anxious to move. This lovely 3 bedroom, no basement home located at 1712 Christmas Ave. was originally $54,900. Living room with fireplace, dining room, sundeck, garage-workshop. Act quickly. MLS 14972.

GALE CHRISTENSON
477-0191 477-0723

MANN

T. L. MANN & ASSOCIATES LTD.

RETIREES DELIGHT

- —LOW CARE LOT.
- —WORKSHOP AREA IN BASEMENT
- —2 BEDROOMS
- —BRIGHT KITCHEN WITH ADJOINING LAUNDRY ROOM
- —CLOSE TO BUS, CHURCH AND STORES

CALL ME TO VIEW LORNE PEASLAND

BUS 598-5144 RES 384-9515

$54,900

On a quiet cul-de-sac waits a 4 bedroom, 1½ bath, 3 year old home. A roughed-in rec rm., separate laundry area, and drive in garage compliment its nice family atmosphere. Definitely a bargain.

TO VIEW, CALL ME NOW.

LORNE PEASLAND

BUS 598-5144 RES 384-9515

PRIVATE SALE — GORGE area — close to arena, schools and shopping, 3 bedrooms, 1½ baths, $47,900. Call Marion Webb 388-7891 days or 384-0815 evenings and weekends.

OAK BAY

Willows Beach area, spacious 3-bedroom character home, completely updated, close to all amenities. $69,900. 479-2998.

Bayshore realty ltd.

1006 Fort St. 388-6424

OPEN HOUSE FRI. 4:30-7 SAT. 1:30-4 1447 WENDE RD.

Nestled among the trees in the desirable BRAEFOOT-CEDAR HILL X RD. area, this solid, full basement home offers CHARACTER AND SECLUSION and has a living room with adjoining sundeck and attractive fireplace. Bright kitchen with eating area, 2 bedrooms on main and one large bedroom up. The one-third acre lot with its secluded patio, fishpond, etc. is a gardeners paradise. $64,900. MLS.

JUNE HOUGHTON
388-6424 477-6185

CORDOVA BAY IN-LAW SUITE 5 BEDROOMS $79,500

Vintage 1972; 1350 sq .ft. on main plus 1150 more developed below. Five bedrooms, two complete bathrooms, one ensuite bathroom, two kitchens, two living rooms, one fireplace, one dining room, one laundry room, one storage room, three patio doors to one large sundeck. wall to wall carpet up and down, drapes and curtains up and down PLUS one washer, one dryer, two refrigerators, two electric ranges, one block to shopping and two blocks to the beach. ML 16020.

BRENT D. EWING
388-6424 (Res. 658-5661)

LANGFORD BARGAIN! 825 ORONO AVE. $40,900

Roomy, 18-year-old 2-bedroom bungalow with large eat-in kitchen and spacious living room. New 4-pce bahtroom and hot water tank (40 gals.). Roof 2 years old. Carport plus separate laundry room. Large fully fenced lot. Recently decorated. Drive-by then call me for further details.

JOHN M. HUNTER
388-6424 592-6073

BROWN BROS. on LANSHARD

"People Helping People"

OPEN HOUSE 1233 Sunny Side 1:30-4:30 Thurs., Fri., Sat. Mar. 18-20

Excellent value in this newer 3 bedroom home. Dream kitchen, beautiful living room with view. balcony and fireplace. Basement has roughed-in fireplace, finished 2-piece bathroom, ready to develop rumpus room or inlaw suite. Owners bought, open to offers on $59,500. MLS 15923.

OLGA ZACHARY 592-2265
or 385-8771 (anytime)

BEACH DRIVE

An immaculate 2 bedroom home on well landscaped garden lot. Spacious living room with fireplace, dining room with glass doors to sundeck. Cosy den with fireplace. Family kitchen with eating area. Full basement. OOM heat. Close to Willows Beach with some sea view. $67,000. To view call:

CEC PEARCE 386-3808
or 385-8771 (anytime)

JUBILEE AREA

A family home for the handyman. Low taxes, very nice lot. 3 bedrooms, kitchen with pantry, 3 piece bathroom. Only $37,000.

CEC PEARCE 386-3808
or 385-8771 (anytime)

BRENTWOOD BAY Quick Possession

Attractive brand new 3-bedroom home. Wall-to-wall throughout. Cathedral entrance to bright living room with fireplace. L-shaped dining-room. Glass doors to sundeck. Family size elec. kitchen. 4-pce. bath plus 2-pce. en suite. Electric heat. Full high basement, ready for development. Sewered lot 70'x158'. An excellent buy at $59,900. To view call:

CEC PEARCE 386-3808
or 385-8771 (anytime)

TOWN AND COUNTRY REALTY

3579 DOUGLAS STREET

HOMEFREE

BE SAFE FROM THE MAINTENANCE WORRIES OF AN OLDER HOME. INVEST IN ONE OF OUR QUALITY BUILT HOMES CONVENIENTLY LOCATED ON CHIMO PLACE, IN GORDON HEAD. EACH HOME FEATURES 3 OR 4 BDRMS; 1½ BATHS; SPACIOUS LIVING ROOM AND DINING ROOM; AND PLUSH WALL-TO-WALL CARPETING THROUGHOUT. ALL HOMES HAVE EFFICIENT ELECTRIC HEAT. AS AN ADDED BONUS WE OFFER BUILT-IN DISHWASHERS. WE WILL CONSIDER TRADES TO MAKE YOUR MOVE EASIER. PHONE JIM WEBBER 382-7276 or 658-5977.

OPEN HOUSE CHIMO CLOSE

New home direct from builder, 3 Bdrms, 1½ baths, flr to ceiling F.P.'s — 3 pce. en suites. Immed. Poss. 10¾% Mtge. trades welcome, for further info. Ph. 386-6191 or view Chimo Pl. off Fairburn Rd. Thurs., Fri. and Sun. 1-4:30. Lots and Plans for Custom Building also available.

HOMES BY KASAPI

QUALITY CONSTRUCION
FAMILY PRICES
EST. 1955
386-6191
A. A. KASAPI
592-6081
L. Marrington 385-0302

OPEN HOUSE SAT. 2-4

1203 Tattersall. Hurry to see this lovely new house. 4 bedrooms, 2 fireplaces, dishwasher, double carport, central location. Mortgage available. Reduced to $75,000. 384-8391.

SIMPSONS SEARS AREA

1,358 sq. ft. 3 bedrooms, 2 up, 1 down, wall to wall throughout, remodelled kitchen and bathroom, added 16x18 family room, patio, new shake roof, utility room, part basement, lot is 120x48, $52,500. 595-4652 or 479-5682.

TRY YOUR OFFER

4-bedroom, no basement home. Weiler Road, Sidney. No agents please. 479-3946.

GORDON HEAD, HOUSE FOR sale by owner. 6 months old, 4-bedroom, 2½ bathrooms, 5 minutes from K-Mart. Bus stop at your door. $74,900. 477-0852.

IN-LAW SUITE IN MODERN 3-bedroom Lake Hill home (North Quadra). Owner will carry financing. Price $67,900. Ted Bowden Realty. 383-5524.

FARMER Investments & Realty Ltd.

825 BAY ST. 382-2134

COBBLE HILL

Nearing completion, dandy 3-bedroom home in the popular Douglas Hill Sub-division approx. 6 miles south of Duncan. Nearly 2,100 sq. ft. of living area on 2 levels. 1½ bathrooms, laundry room off kitchen. Heatilator fireplace in living room and provision for Franklin fireplace in rec. room. 2 sundecks. On approx ½ acre with unobstructed pastoral views plus distant view of sea and mountains. Asking $69,000. (M.L.S.).

Gerrie Hutton
382-2134 or
386-3927 (Res.)

LANSDOWNE SLOPE 3 BEDROOMS LARGE LOT

This fine 17-year-old home has a good view of city and mountains. The rec room down has a fireplace and is 20'x25'. The lot is 70x140 with impeccable landscaping. Paved driveway to drive-in garage at rear. New kitchen, new roof, and home is in immaculate condition. Drive by 2999 Eastdowne at $97,500 and then call for an appointment to view. M.L.S.

Jim West
382-2134 595-4094

SIDNEY 4 LEVEL SPLIT $64,900

This immaculate 3 bedroom home has a total of 1600 sq. ft. finished and there is room for 2 more bedrooms if required. The property is 65x102 with a large sundeck on the south side. Fully finished rec. room. Built by Reeson and Pinch. This home is as good inside as it looks from the outside. Drive by 2058 Piercy Avenue and then call for an appointment to view. Exclusive.

Jim West
382-2134 595-4094

FOR SALE Royal Trust

3400 DOUGLAS STREET
384-8001

OPEN HOUSE
THURS. 1:30-4 p.m.
755 CONNAUGHT

10-year-old three bdrm. stucco bungalow. Electric cab. kitchen with built-in table and seats. 16x18 living room and 12x16 rec. room. 4-pce. vanity bath. Drive-in garage. Asking only $54,000. Please call ERNIE DYER 384-8001 or Res. 592-2952.

OPEN HOUSE
THURS., FRI., SAT. 1:30-4 P.M.
2011 CRESCENT RD.
WATERFRONT

It is a rare occasion when a home with such Old World Charm and seclusion becomes available, so be the first to see it. Carpeted L.R., F.P. follows through to unique D.R. Spacious master bdrm. has F.P., opens onto sundeck with waterviews. Knotty pine kitchen with built-in Bar-B-Q. More excellent features.

WALLY MILLIGAN
384-8001 598-2017

RITHET'S for Real Estate Insurance Appraisals

714 FORT
382-4251

NEW LISTING

$47,500

Walking distance to town. Older home in beautiful condition. 3 large bedrooms, large Kitchen with eating area, large formal dining room; living room with fireplace and bay window. Sunroom at back of house. New (100 amp.) electrical service installed recently —house has been re-wired throughout. Furnace just over two years old. House has been stuccoed for easy maintenance. Well cared for yard.

W. BUTTERFIELD 385-0858
G. IRELAND 595-8845
382-4251 anytime

HERITAGE HOME 5 LARGE BEDRMS.

There's charm, a feeling of Tranquility, in the carefully preserved exterior and interior of this lovely home but the essentials, wiring, plumbing, kitchen and utility services have been brought to this day's standards. Net result is Joyous Living. There's a wide covered porch, the entrance hall has a beautiful staircase to upper floor. The quiet study is bright with bookshelves, fireplace and H.W. floor. Living rm. has another fireplace and big windows overlook the garden. There's a lovely master suite on main floor with a fireplace in the spacious bedrm., a quality 4-pce. bathrm. and a well-appointed dressing rm. The big kitchen has been modernized, with loads of cabinets, built-in range and fridge, stainless steel sinks and an open country style dining rm. There's a 2-pce. bathrm. and the big, bright utility is complete with washer and dryer. Upstairs, the spacious hall, 4 large bedrooms, a big bathrm. and a balcony. Situated on a half-acre property, the garden has mature flowering fruit trees, a double garage, fenced pet yard, good workshop and many other features. Owners are leaving town. Asking price is $87,500. To view call GRAY LORENZEN, 652-1038, Malahat Realty Ltd., 743-5525, Box 40, Mill Bay.

CRIAGDARROCH BY OWNER $89,500 (FIRM)

An exceptionally fine 11-yr.-old family home built to strict specifications for the present owner. 4 Bedrooms (master en-suite) Large family Kitchen with lots of cupboards, Family room with Fireplace, Full high Basement with large rumpus room, Kitchen, and 2-pc. Bathroom plus Laundry area and workshop. Excellent Financing.

Call Days 592-2449
Evenings 595-4845
Dane Developments Ltd.

SEE THIS ONE FIRST

Beautiful executive type new home on High Tattersal lot. 3-bedroom, stone fireplace, dishwasher, miles of sundeck, no care cedar siding, full basement. For sale by builder. $95,000. Open house Saturday 2-4 or phone 384-8391 for appointment.

TOD-HACKETT CONSTRUCTION LTD.
Days 384-1101 Nights 479-6416

FRESH NEW LISTING
FIRST TIME ON MARKET

North Saanich

FAMILY RESIDENCE
FULL PRICE $275,000
ML 16154

With over 9 acres of seaview land this five year old architect-designed Chalet type house provides the very best accommodation for a family to live on the Saanich Peninsula. It has been designed for ease of maintenance together with true spaciousness throughout its 4323 sq. ft. of finished floor space and it includes an indoor swimming pool.

On the main floor there is a reception hall, a huge living room with feature fireplace and thermopane windows, a large dining room, a superb kitchen adjoining an enormous family room, a laundry room of unusual spaciousness and there is a walk-in storage room. There is a swimming pool and sauna next to the family room, the pool itself is 30'x15' with highboard and slide. Also on this level are two 2-piece washrooms.

The upper level has four bedrooms all of good size dimensions and there are two full bathrooms (one is en suite with the master bedroom and dressing room).

The full high ceilinged lower level has a double drive-in garage and storage facilities but otherwise awaits your development (it has a chimney flue for a future open fireplace).

There are so many other special features included in this fine home that really it is difficult to list them all (though perhaps special mention should be made of the wall to wall carpeting in the living room, dining room, staircase, bedrooms and upper hallway) also, the fact that it has 3 heat zone controls and the pool is heated by a separate system.

All in all this is an outstanding country property with useful acreage and it is well worth your inspection. For your appointment to view please call Harold Groos 385-9765.

Charman Pacific Realty
385-9765

HOMES UNDER CONSTRUCTION

CRAIGDARROCH CASTLE

Right behind the castle, a home of distinction. We have the plans for a superb home. Beautiful treed lot and prestige builder. Call us to view plans and lot but don't delay on this one

ELNIDO CRESCENT

Treed lot. Lovely home 3 beds, 1½ baths, full basement, 2 fireplaces. To view this lovely home, please call.

TEN MILE POINT

The ultimate home that has everything. Now under construction. Please call us for information on the above houses.

595-5171 LESLIE BOHER
388-6275 (Pgr. 729)
TERRY SMOLLETT
595-5171 656-5882 (Mobile JL3-8876)
Canada Trust

FOR SALE BY BUILDER SAVE $1,600

This 3 bedroom 2 up—1 down home is located at 3290 Maplewood and Cook. Open House daily from 2-4 p.m. Sat. and Sun. 1-5 p.m. This home featured includes custom-built walnut cabinets, large kitchen, dining and bdrms., 4-pce. main bath and 2 piece ensuite. This beautifully located home was $65,500 but at $63,900 it become the best buy in the Victoria area. Act now for it will not last. For further information call W. Braun Construction Ltd. 477-8584 anytime.

FOR SALE BY BUILDER IN area of Cedar Hill Golf Course, almost 1,600 square feet of lukury west coast living. The outside finished in cedar; inside a curved staircase leads to delightful living room with old brick fireplace, large dining room, spacious kitchen and family room, all with warm cedar ceiling. Large master bedroom with dressing room and 3 piece bath. 3 bedrooms up and 2 roughed in on lower level. Open to offers on asking price of $86,500. For further information call 386-6914.

BY OWNER — SIDNEY

4-year-old family home on lovely corner lot. Tall trees and fenced back yard make a park-like setting. 3-Bedrooms on main floor with 4th bedroom and family room completed in basement. Costly white brick fireplace and wall-to-wall in L-shaped living room, dining room. Very attractive cupboards in family kitchen with dishwasher. Sundeck in back, carport. Near schools and park. Asking $62,900. 656-1456.

Investors

SYNDICATE
REALTY LIMITED
620 BROUGHTON 386-7721

BE SMART

Don't let outside appearances fool you. Get this fully updated 4-bedroom, storey and one-half and bargain beauty at 3805 Quadra. For bargain price of $59,900. Full basement included. Replacement cost at today's prices, $77,500. Call 386-2673, arrange your own confirmation.

YOUR OPPORTUNITY

To purchase three bedroom no-step bungalow located near Gorge Waterway. Enhanced by 150' wide lot — subdivision possibilities! Priced to sell at $49,900. YOUR condominium suite considered as trade. For RESULTS please call: RATHER Realty Ltd. 384-0212

BY BUILDER, 3 BEDROOM homes with ensuite and double carport, electric heat. 4359 Torquay Avenue, 1702 San Juan. Open to view. Saturday and Sunday 1-4. Weekdays 9-3:30. Phone 383-1569.

SOUTH OAK BAY TUDOR, BY owner. Character home, living room with marble fireplace, 3 bedrooms, dining room, modern kitchen, leaded windows, fenced yard, fruit trees, large garden with privacy. No agents. $70,000. 592-1391.

FOR SALE BY OWNER, 8 YEARS old, 4-bedroom house, large living room, full basement, close to schools and shopping centres. Viewing after 5 p.m. Monday-Friday. Firm price $59,500. 10139 Resthaven Drive Sidney.

SSC

SWINERTON,
STEWART CLARK LTD.
1318 Blanshard 385-2481

REAL ESTATE SERVICE
COAST TO COAST
AND U.S.A.

HEART OF OAK BAY BY OWNER

3 bedroom, living room with fireplace, small separate dining room, hardwood floors throughout. Finished den-bedroom with cedar lined closet and separate entrance in basement. Walk to three shopping areas, beach, recreation centre, Willows and Oak Bay High Schools. Appliances, drapes, extras included, $65,000 firm, will consider 14 month lease with option to purchase at $70,000. No agents please. For appointment please call 598-6107.

Island Homes Ltd.

2504 DOUGLAS
386-7545

GORDON HEAD

WATER VIEWS
AND BEACH ACCESS

Close to UVic. brand new home on approx 1-3 acre, also close to primary school, 8 lavish rooms plus double garage with elect door. 2 floor-to-ceiling fireplaces, 2 4-pce. baths, laundry rm, sep entrance to studio 14x24. SAUNA and SWIMMING POOL may be possible. $135,000. (Ready for occupancy.) Call Wess Dickie at Dickie Agencies Ltd. 919 Fort St. 382-4312 or eves. 477-4662.

Byron Price and Associates Ltd.

804 BROUGHTON ST. 385-2458

$42,000. Full Price

Handy to town. Near bus and shopping centre. Full basement. Modernized kitchen. Estate sale. Must be sold. Don Bacon 385-2458.

OPEN SAT.-SUN. 1-3 P.M.

Corner of Mt. Wells and Humpback at Goldstream. Be the first to view this brand new home with some touch of character. 1300 sq. ft. full basement home which features double garage, large sundeck, unique floor-to-ceiling old brick fireplace, private balcony off master bedroom, etc. Call builder at 478-2430.

GORGE AREA $45,500

Price substantially reduced, private sale. Two-bedroom home. Expertly renovated, carpeting, kitchen cabinets and nook. Bright double living room with fireplace. Oil heat, full basement. Large 76x120 lot. Call 383-9126. Also Open House Saturday.

OPEN HOUSE

1809 Chimo Pl. off Fairburn, off Gordon Head Rd. 1215 sq. ft. Tudor style home, 8,235 sq. ft. lot. Finished with care. Saturday and Sunday, 2-4. Asking $65,900. Phone 658-8562.

BRENTWOOD BAY AREA

Privacy, 3 carports, extra parking, almost ½ acre, natural landscaping complement this charming 14 year old, 2 or 3 bedroom, 2 bath home. Two fireplaces, family room, etc. Owner adking about $72,500. 652-3753.

TRIANGLE MOUNTAIN DIStrict in Colwood. Two year home on .6 acre, first floor 3 bedroom, with fireplace, 1½ bathrooms, balcony. Main floor 1 bedroom bathroom, fireplace, is rented out for $200 a month. Basement for storage. Asking $69,500. 478-1206.

$42,900. NEAR WOOLCO. 2 BEDroom, no step, immediate possession. Vendor will carry some financing. 479-1479 (evenings).

HOW TO WRITE A GOOD CLASSIFIED ACTION AD

1—IT'S BEST to start your ad with the name of the article or service you have to offer. If you have an apartment, room, etc., for rent, or property for sale; start your ad with the location.

2—BE CLEAR. Readers respond more quickly and favorably when given complete, definite information. Always include the price in your advertisement.

3—MAKE IT EASY for the reader-prospect to reach you. Always give your telephone number or your name and address. If you do not have regular hours, state a preferred time for the prospect to get in touch with you.

4—PLAY SAFE. You get the greatest reader attention by using consecutive insertions. A six-day order is best and costs less, and you can, of course, stop your ad as soon as you get the results you want. You pay only for the days your ad appeared. Lower yearly rates are available to those who wish to keep their services or products before the public.

5—PLACE YOURSELF in the reader's position and ask yourself what you want to know about your offer. The answer you give will make a good Want Ad. Don't allow the reader to speculate.

6—GIVE YOUR PROSPECT every inducement you can with good copy. Classified action ad readers have the money and are already interested in buying the merchandise or service you have to offer; the details and information you give are the most important.

8—TO PLACE YOUR AD, call 386-2121, your direct line number to fast Want Ad action. A courteous, efficient advisor will be glad to help you word and place your order. And remember, Classified Action Ads afford bring the desired results do so you the most complete coverage. Telephones are open 8:00 a.m. to 6:00 p.m. for you daily. Monday through Saturday call:

386-2121

253 COUNTRY HOMES AND PROPERTIES

Western HOMES Ltd.

2.11 ACRES
METCHOSIN
2 BEDROOMS
$64,000.00

Here is a comfortable 2 bedroom family home with large family kitchen, large dining room, living room with heatilator fireplace and a full basement, ready for developing. Drive-in garage, single carport, and a sundeck off the living room complete the property. 2.11 acres are lightly treed, affording privacy, quiet, but still room for a horse or two. (NEW MLS). Phone now for appointment to view:

Neil R. MacDonald
386-3494 (24 hrs.)

HALF ACRE
$69,000
Central Saanich

Very appealing 2 BDRM. BUNGALOW with FULL BSMT. 3RD BDRM. and DEN down with AMPLE STORAGE. The KITCHEN is any woman's dream, bright and cheery WITH LOTS OF CUPBOARDS. 30x26 FT. GARAGE with WORKSHOP. Greenhouse. Fruit trees to please everyone. VALLEY VIEWS. MLS 15779. Call: MAY or BOB HAMILTON 386-2911 or 656-4692 anytime for further details or viewing.
Homefinders, Wall and Redekop

NEWSTEAD REALTY LTD.
1637 Fort St. 598-5166

PROSPECT LAKE
4 bedroom electric heat home with recreation room, den, two fireplaces. Over 2,000 sq. ft. of lovely living. Situated on ¾ acre overlooking the lake. $74,900 MLS 15086.
HARRY GRAY
598-5166 477-9967

HIGH COUNTRY
Comfortable modern four BR family home overlooking Shawnigan Lake. Delightful gardens and healthy, prolific orchard. Heated indoor swimming pool and sauna room. Ample privacy on this 1.71 acre lot. $119,000. MLS 14178.
384-8124 JOHN BELL 477-2562
384-8124 G. PERODEAU 656-4525
PEMBERTON HOLMES LTD.
1000 Government St.

1.01 ACRES, $14,900
SHERINGHAM PT.
Sloping and wooded, this property has suitable bldg site cleared that affords valley and mtn views. Very short walk to two beaches. Water and power to property line.
385-8784 DOUG RELF 479-5761
DOUGLAS REALTY LTD.

SIDNEY REALTY LTD.
Real Estate — Insurance
Serving the Saanich Peninsula
656-3928

SAANICH PENINSULA PROPERTIES
For all real estate requirements.
Box 1235, Sidney, B.C. 656-4000

GORDON HULME LTD.
SIDNEY-SAANICH PENINSULA
656-1154 2444 Beacon Ave.

SELL IT

FAST

Through

CLASSIFIED

DIAL 386-2121

256 WATERFRONT PROPERTIES

Double Waterfront
WITH Moorage
An exclusive TOWNHOUSE DEVELOPMENT with a SEA VIEW front and back. Finally an area with ALL THE ADVANTAGES of your own PERSONAL MOORAGE and PRIVACY without the annoyance of traffic or noisy pets. TOTALLY SECLUDED, BEAUTIFULLY TREED and we can even help with lower than usual interest in our EXCLUSIVE FINANCING TERMS. At a realistic price of $94,950. Please call:
RUTH or STEVE SALAGA
386-2911 or 479-5632
Homefinders, Wall and Redekop

SHERINGHAM
POINT RD.
9½ ACRES
Located approx. 15 miles beyond Sooke. 440 ft. of waterfront overlooking the Straits and Olympics Mtns. Perfect treed seclusion with spring water. Asking $65,000. Call me anytime. Bill Kozak 385-5164, res. 642-3404, Castle Properties Ltd.

SHAWNIGAN LAKEFRONT
2½ Ac. (APP) West Arm. Treed parklike prop., with gentle slope to lake. Perc tested and ready to go. For duplex or single family dwelling. These parcels are very scarce. See sign on West Rd. Near Renfrew Rd.
PRICE $34,500
S. W. ANDERSON LTD.
384-4833 Res. 385-0279

WATERFRONT
2 exceptional homes. See our advertisement under column 250 Canada Trust.
THE ZIEGLERS
595-5171 592-1768
Canada Trust

BY OWNER WATERFRONT, 4-bedroom, plus self-contained 1 bedroom mother-in-law suite and partial basement. Cordova Bay Rd. Unobstructed view. Walk out back door onto sand. $110,000. Phone 658-5949.

WATERFRONT — 3,000 FT. appr: with two beaches and 40 acres. Subdividable. south SSI. Price $135,000. Call 592-3920 or 386-6552. F. C. Hully, Real Estate, 620 View.

PRIVATE SALE
8 seaview ½-acre lots. Crofton and Maple Bay. Priced from $12,000. To $20,000. Phone evenings 746-5297.

MAGNIFICENT OCEAN FRONT of unique scenic grandeur. Only $200 per front foot plus buildings. Owner, 642-3114.

256 WATERFRONT PROPERTIES

SINCE 1887
Pemberton, Holmes Ltd.
1000 GOVERNMENT ST.

LOTS LOTS LOTS
1. On Surfside Place, a pleasant cul-de-sac in a quiet corner of Sidney. Some trees; 93 ft. of seafront facing south-east. Fully serviced and ready to build. $58,500.
2. Treed lot with about 100 feet of southwest-facing seafrontage. On Mayne Island, not far from B.C. ferry terminal. Water and paved road. Just under an acre. $29,000.
3. South sloping serviced lot fronting on Maple Bay with astonishing views down Sansum Narrows. See our sign on Arbutus Road—.66 acre. $36,900.
4. Babriola Island lot, .95 acre with 264 ft. of west facing seafront. Ten minutes walk from the Nanaimo ferry. $26,500.
384-8124 G. PERODEAU 656-4525
384-8124 JOHN BELL 477-2562

FARMER
Investments & Realty Ltd
825 BAY ST. 382-2134

NEAR SIDNEY
$99,500
Another Beauty — lovely 16 year old bungalow with approx. 2,600 sq. ft. of living area. Sweeping seaview from the living room, dining room and kitchen. 2 bedrooms on the main, plus a very large guest room, den or family room upstairs. Finished basement with large fireplaced rec. room, laundry room and 3 pce bath. A spotless and well cared for home, on a nicely landscaped lot with seawall and small boathouse, and only steps to a fine sandy beach.
GERRIE HUTTON
382-2134 or 386-3927 Res.

Century 21
REAL ESTATE
J. D. BOSDET LTD.
120 - 727 JOHNSON 386-3128

VIEW — VIEW
WATER AND
ISLANDS
See our View — View ad under Section 250. Call: Joe Blodgett — 656-5653.

YELLOW POINT AREA
ONE ACRE PLUS
We are fortunate in offering for sale and for the first time waterfront property that just isn't available anymore. From the private road to barred gate you enter your own Shangri-la. Tremendous views await you looking out over the Islands and the sea lanes and from its own private beach. Full price $65,000. To view phone:
RON SEDGER
477-0191 479-3673
P.S. Oh yes, I forgot to mention that the property has a 5-room home with ¾ basement, automatic heat, municipal water, 4-Pce. bath, wall-to-wall carpeting in living room and lots of oysters, clams, etc.
Royal Trust Real Estate Dept.

10 MILE POINT $87,500
A million dollar view. Cosy three-bedroom cottage, easy-care lot. 477-6093.

258 CONDOMINIUMS and TOWNHOUSES

JACK MEARS
OAK BAY REALTY LTD.
"The Professional People"
2194 OAK BAY 598-3321
3618 SHELBOURNE 598-3344

1030 SQUARE FEET—$38,500
Two large bedrooms—your own storage room in suite—Hot water heat and domestic H.W. in monthly assessment of $50.00. Curtains, fridge, stove in excellent condition. Adult building, no pets. Priced to sell as owner moved. Call: JOHN JENKINS at 598-5767 or 598-3344.

SUNNY SUITE
Best bargain in town. $23,000. Hillside-Quadra. 1 BR Condominium, newly decorated, new drapes, new wall-to-wall. Appliances. Balcony. Thermopane windows. Immediate possession. To view call FRED MORGAN at 598-3321.

COMPARE THE
OTHER BRAND
If you shop around, you'll find this spacious 1 bedrm. unit offers nearly 100 per cent of the homeowner's daily requirement of location, convenience, view, size and quality. The package is economy sized (only 24 units) but it contains these extra ingredients: sauna, workshop, rec. rm. and reception room (not always found in the other brand), and for a limited time we offer a good existing mortgage at less than current rates. Plus, we'll throw in a top floor location and walking distance to UVic and K-Mart. So check THEIR brand, then buy OUR brand. MLS. $35,900.
JIM TYLER
385-7761 Anytime
D.F. HANLEY AGENCIES LTD.

CRAIGFLOWER
HALF SXS DUPLEX
Deluxe 4-bedroom, 2-storey home. Entirely separated by a 10-ft. space. Quality built and only 2 years old. Total living space almost 2,000 sq. ft. Expensively carpeted throughout. 4-pce. luxurious bathroom on EACH floor. Court yard entry. MLS 15749. Price. $49,900. Offer invited, to VIEW CALL:
595-5171 DIRK OKKER 478-4501
Canada Trust

ESTATE SALE
Two-bedroom corner unit, 3rd floor, elevator. Spacious living room with sundeck facing east and south. Stove, fridge and drapes included. Half block from James Bay Village Shopping Centre. Walking distance to town. Children welcome — pets possible. Asking $33,500. Clear title. MLS 15505.
MIKE RUSSELL — 479-5850
NATIONAL TRUST — 388-5451
(24 hrs.)

CONDOMINIUMS
Two floors of modern living with a total of 1250 sq. ft., with 3 bdrms. 2 baths, seperate entrance and ideal for urban dwellers. Close to all amenities, transportation, schools, and shops. $39,000.
ROB FUKUSHIMA
386 2231 479-3408
BLOCK BROS .REALTY LTD.

ROCKLAND AVENUE
Bright 2-bedroom condominium, facing south. 1½ bathrooms, sauna, swirlpool, games room. Close in. Oil hot water heating.
$44,900
JOHN TODD 384-9335, 598-7849
david burr ltd.
655 Fort St. 384-9335

CHOICE OAK BAY LOCATION, waterfront, one bedroom co-operative suite. Price $38,000. Phone 592-3920 or 386-6552. F. C., Hully, Real Estate, 620 View.

258 CONDOMINIUMS and TOWNHOUSES

OPEN HOUSE
FRI. and SAT.
1:30 - 4:00
NO. 403-853
SELKIRK
—Don't Miss This Suite
—Top Floor Corner
—1½ Bathrooms
—Washer and Dryer In Unit
—Fully Equipped Kitchen
—Covered Parking
—Brick Building
—GOOD NEIGHBOURS
—Excellent Value at $59,500
BARRY BOWES
388-6424 383-1540

SUNSHINE
IS HERE!
ONE ONLY
– The Location
– The People
– The Building
– The Price
– The Financing
SPECIAL
MARCH
OFFER
One only, brand new deluxe 2 bedroom condominium home in this new occupied building with so many exciting extras, including your own laundry room, that you must call me. $43,900 (Cash or Low Down Payment)
JIM COWLEY
388-6424 656-3675

Exceptional
1250 Sq. Ft.
Ground Floor
Lovely South West Corner. Practically brand new, one of Victoria's finer beautiful brick condominiums in quiet residential area of the Gorge, close to Golf Course, Parks and water. A beautiful deluxe home with your parking outside your door including two patios with small flower garden, space owned by yourself. Ultra large master bedroom with separate dressing room en-suite bathroom, patio doors, 2nd good size bedroom, large deluxe bathroom. Even your own laundry room with automatic washer and dryer, sewing room and large dining room, living room, separate patio doors, deluxe kitchen with self-cleaning stove, refridgerator-freezer and built-in dishwasher. A fine building with happy people, pilot owner reluctantly re-located. Don't delay. Good financing if desired.
JIM COWLEY
388-6424 656-3675
BAYSHORE REALTY LTD.

BEACON HILL
PARK DISTRICT
CONCRETE, STEEL
and BRICK
CONSTRUCTION
ASKING PRICE
$63,800
Marvellous view of the ocean and mountains, 5th floor, 1320 sq ft. Featuring 2 bedrooms, 8 bathrooms, fully equipped w-w throughout. A must to see if its gracious living you're looking for. Trades will be considered. MLS. MR. PAT SNOW 592-3931 or ISLAND HOMES LTD. 386-7545.

BROWN BROS. on BLANSHARD
"People Helping People"

SEA VIEW
IMMACULATE AND TASTEFULLY DECORATED ONE-BEDROOM CONDOMINIUM, SPACIOUS, WITH NICE CARPETING, COLORED APPLIANCES, SOME SEA VIEW WITH WESTERN EXPOSURE. CLOSE TO ALL AMENITIES AND DALLAS ROAD. PRICED AT $27,900.
REG SCHUMAKER
385-8771 (ANYTIME)
RESIDENCE 598-2333

SECLUSION IN
FAIRFIELD
Down Faircliff Lane—Colorful two-bedroom condominium suite located in swish Faircliff Manor. Wide suite entry and spacious open plan. Excellent building amenities and superb lawns and picnic areas for summer time enjoyment. Building maintenance program is second to none and worthy of consideration even by those people who own suites in other buildings. Covered parking and extra storage. Be quick at $48,500. Call SIMON FLETT anytime 595-5171 or res. 592-7451. MLS 15738.
Canada Trust

Colony Park Manor
Delightful one bedroom condominium suite tastefully decorated and in shining condition. Views over the front garden. Ideally situated between Mr. Tolmie and Cedar Hill, assuring warmer climate conditions. Speaking of warmth — no heat bills to pay! Best suited for single lady or gentleman. Indoor heated swimming pool, swirlpool, games and hobby rooms. $34,000. Call SIMON FLETT anytime 595-5171 or res. 592-7451. The Canada Trust Co.

BICKERTON
COURT
$59,900
1. Estate sale—Immediate possession, 2 BRs, large enclosed and heated swimming pool, solarium, games room. This is truly one of Victorias finest residential buildings.
FRED MOLYNEAUX
386-2111 658-5429
MONTREAL TRUST CO.

RACQUET CLUB
LUXURY
Sun patio off fully equipped kitchen. Spacious living room with fireplace, dining area. 3 bedrooms, master with walk-in closet and private balcony. 2 bathrooms. Workshop. R.I. recreation room. Fenced front yard. $54,500.
TED WALFORD
RES. OFFICE
598-1420 477-1841
BLOCK BROS. REALTY LTD.

$40,900
Quality 2-BR condominium, close to town, low monthly maintenance of $26.07 plus $10 extra for covered parking per month. Bldg. offers such amenities as sauna, whirlpool, workshop, coin laundry, recreation room, sun roof. Lovely city and water views. A BEST BUY! GAIL JENKINS. 478-5561, 478-6458
BLOCK BROS. REALTY LTD.

SACRIFICE
Bachelor condominiums in Rockland. Loft with seaview, low monthly assessment plus a low $4000 down payment. Must sell 388-9626 after 5 p.m.

$23,300
Very large immaculate bachelor suite for sale, top floor, many extras. Worth seeing. 383-2888 or 385-7455. No agents.

TOWNHOUSE — ORCHARD Hill. 3 bedrooms, 1½ baths, fireplace, full basement, heated pool, high outlook. $48,500. Owner. 479-2268.

258 CONDOMINIUMS and TOWNHOUSES

the Permanent
1125 DOUGLAS ST. and
3647 SHELBOURNE ST.

Affordable Quality
HAMPSTEAD
HOUSE
—2 Bedrooms
—Most have 1½ baths
—Carpets by Jordans
—Extra large balconies (some glassed in)
—Separate dining
—Double sinks
—Controlled entry
—Sun roof
—Much much more
OPEN DAILY
(Mon. to Saturday)
1:30-4:30 p.m.
Priced from $35,500.

QUIET LOCATION
955 DINGLEY DELL
(The Gorge off Selkirk)
SID HASLAM 477-1994 or GRAY LAITE 656-5267, OFFICE 382-9191

Immediate
Possession
2 bedrooms, cozy living room, dining area off kitchen, laundry-storage rooms. 4-pc. bath. Swimming pool. Play area. (MLS). Parking space. Asking $28,500. To view please call FRAN McVITTIE, 598-3613 or 382-9191.

Canada Permanent
Trust Company

TWENTY
CONDOMINIUMS
AT
EVERGREEN
HILL
1188 YATES STREET
Open to view 1 p.m.-4:30 p.m. every afternoon except Sunday.
QUALITY
CONSTRUCTION
and
DESIGN
on a
DOWNTOWN
LOCATION
All residences are two bedrooms, two bathroom and are priced from $39,900 to $47,000. Financing is available. Don't buy till you have seen these. For viewing or information anytime call:
REALSPAN PROPERTIES LTD.
388-6454
J. F. Colwell R. I. Murphy
592-9828 592-7250
B. Crothers
652-2553

ROYAL WOODS
1005-1009 McKenzie
(By Quadra)
—heated indoor pool with sauna, whirl pool, exercise room and changing rooms.
—Two deluxe recreation lounges
—Tudor motif reading room
—Hobby room, workshop
—Championship-size billiard table
—Tennis court
OPEN HOUSE DAILY 10 a.m.-4 p.m.
(Except Sunday)
Call 479-8886 or 479-1113

Park Pacific
Investments Ltd.
383-4124 anytime

ARRAN
HOUSE
Open to View
Mon.-Sat. 1 to 5
545 RITHET ST.
(Between S. Turner and Menzies, 1 block from Dallas.)
2-Bedroom superbly constructed condominium. Homes from $49,000.
To view at your convenience call
598-5166

NEWSTEAD REALTY LTD.
1637 Fort St. 598-5166

ELEGANT!
Is the word for this lovely apartment situated on fourth floor of "The Savoy." Spacious Living-Dining room area, Den and twin-size bedroom. Compact Kitchen includes stove, fridge and dishwasher. 4-pce. bathroom, hot water heat, underground parking. An exclusive listing realistically priced at $52,000. 385-3411 (Office) B. F. Gorely, 598-4239 (Res.)
Ker and Stephenson Ltd.

Century 21
REAL ESTATE
J. D. BOSDET LTD.
120 - 727 JOHNSON 386-3128

FAMILY LIVING, $51,900
Over 1500 sq. ft., 1½ bathrooms, private patio, garden area, 3 BR, well maintained. MLS 15525.
Call: Alice Moore — 592-4529.

BRAND NEW
AVAILABLE WITH
LOW DOWN PAYMENT
2 Deluxe 2 bedroom condominiums, 1½ baths kitchen with large eating area, in line dining room with spacious living room. This buiding is located on a quiet no-through street close to full recreation facilities and transportation. Excellent terms available. Good value at $40,300 and $41,900.
RICK KINNIS 477-9394
WESTMONT REALTY
920 HILLSIDE
386-6796

17 - 3981
NELTHORPE
(Off McKenzie)
Drive by, be impressed—then see inside this quality townhouse, 9% $23,000 mortgage can be assumed. $47,900, MLS. Victoria Realty Ltd., Jack Kennish, 386-3585 or 479-3061.

258 CONDOMINIUMS and TOWNHOUSES

WALTHAM
HOUSE
1101 HILDA ST.
Bright, spacious 2-bdrm condominium suites. Ideal location close to all amenities. From $42,500.
Open to View
Mon.-Sat. 1:30-4:30

CLARENCE
HOUSE
139 CLARENCE ST.
1 ONLY
Deluxe 1250 sq. ft. 2-bedroom suite, unsurpassed views, indoor swimming pool. Priced at $72,000.
Open to View
Mon.-Sat. 1:30-4:30

THE
EAST PARK
Large, prestige 2 bdrm. suites
1050 PARK BOULEVARD
overlooking Beacon Hill Park from $43,450.
Open to View
Mon.-Sat. 1:30-4:30

Whyte & Gower
Oak Bay Properties Ltd.
2227 Oak Bay Ave.
592-2407

OPEN HOUSE
MON. - SAT. 2 - 5 P.M.
YORKSHIRE
HOUSE
935 Fairfield Rd.
4 only 2-bedroom homes remain priced from $43,500.
Quality construction—short walk to downtown and Beacon Hill Park.

GRANDE
OAKS
3968 Cedar Hill Rd.
Unique adult oriented townhouses. 18 units on 2 acres featuring recreation house with sauna, swirlpool and lounge.
$58,000-$59,900.

CANADA TRUST
1537 Hillside Ave.
595-5171

THE SAVOY
777 Blanshard at McLure
Beautifully designed steel and concrete building with neighbors like the Empress, Executive House and Chateau Victoria.
Four prestige suites still available.
For appointment to view call.
George Black 382-2426
Mike Ruddy 656-4089
Robert Young 477-8749

Park Pacific
Investments
383-4124, Anytime

Spencer
Castle
2910 COOK STREET
A Unique
Luxury Complex
—4½ ACRES OF LANDSCAPED GROUNDS
—GUEST HOUSE offering:
7 en suite bdrms
reception facilities
large indoor swimming pool, saunas.
—6 STOREY CONCRETE AND STEEL BLDG.
—2 BDRM, 2 FULL BATH CORNER SUITES.
minimum 1345 sq. ft.
spectacular views
BUY DIRECT FROM BUILDER
OPEN THURS., FRI., SAT. 1-5
For appointment call 384-4013, 598-1060, 595-4329
Danzo and Franco Holdings Ltd.

FARMER
Investments & Realty Ltd
825 BAY ST. 382-2134

CHATEAUNEUF
1149 Rockland
The quality condominium of 2-bedroom homes is now open for viewing Mon.-Sat., 1-6 p.m.

ORCHARD
HOUSE
Studio from $21,000
1 Bedroom from $26,500
2 Bedroom from $36,000
Open 2-8 Daily
Saturday 1-6
Sunday 1-6
647 Michigan St.
382-8231 382-8232

THE SAVOY
"A RARE OCCASION"
Two superior studio one-bedroom apartment homes now available. Tremendous buy at $37,000 and $38,000 in a steel and concrete building in centre of town. 777 Blanshard at McLure. To view call Park Pacific Investments, 383-4124 or 479-1113.

GORDON HEAD
A near new 1 bedroom condo with southern exposure. Spacious, neat and spotless. Owner has left country. Why not view this exclusive with me at $35,000. Good financing. Call:
477-0191 JOHN MOLYARD 384-4827
Royal Trust Real Estate Dept.

MARKET COURT — $46,000
By Owner, 1300 sq. ft. Townhouse, 3 bedrooms, 1½ bathrooms, large kitchen, separate dining area with private enclosed patio. Walking distance to city centre, park, shopping. 382-6966 after 5 p.m.

263 GARAGES FOR SALE, RENT OR WANTED

AUTOMOTIVE AND BOAT storage, month to month, $30. Heated indoors. 382-5522.

265 HOUSES WANTED TO BUY

KEYS
TO PURCHASERS
(OF YOUR HOME)
KEY NO. 1—Requires starter home for young couple. Home should have 2 or 3 bedrooms and preferably a basement and priced in the middle thirties.
KEY NO. 2—Requires 2 or 3 bedroom home in Fairfield or Oak Bay area in the price range of $45,000 to $62,000.
KEY NO. 3—Requires large home or small building suitable for offices.
KEY to the above is "Victoria's KEY Realtor"
595-5171 TOM McCLUSKEY 386-7320
Canada Trust

A. E. LePAGE
WESTERN LTD · REALTOR
1395 HILLSIDE

WANTED
OLDER HOME
For a large family moving to Victoria May 1st. Maximum price not over $90,000. Some character would be a great asset. Any reasonable area. Call Len LeDoux, 386-6331 or 382-9852.

WANTED — SxS duplex, good area, close to town.
WANTED — Strata titled duplex, in good area.
WANTED — Waterfront, modern home, Cordova Bay area, 3-4 bedrooms, up to $150,000.
WANTED — 2-5 acres suitable for horses with character home. Up to $120,000.
If your property is for sale or you are thinking of selling, please call:
TONY BROGAN
595-5171 388-6275 (Pager 2471)
Canada Trust

LANGFORD
This young couple is moving over from Vancouver during April and requires a 2 bedroom full basement home or a 3-bedroom one-level home. Must be located in Langford. Price range: $45,000. Please call Bob Kohlruss, 598-7689. Castle Properties Ltd. 386-6164.

QUICK
DECISIONS
I have investors with cash wanting homes suitable for renting with 3 to 4 bedrooms.
F. G. CARVER
739 Fort
385-7324 or 595-8664

WANTED
FOR RETIRED
older home on ½ acre or more, Cobble Hill or Duncan area. Please call TED CHARTRES, 386-2955 or 385-5508. Century 21, Mayfair Realty.

MUST BE JAMES BAY
OR VIC WEST
Small family requires 2 or 3-bedroom home preferably with a basement. Will consider anything up to $50,000. Call Chris Greig at Castle Properties, 386-6164 or 479-7995.

RETIRED
SERVICEMAN
desires home within 15 min. of town, 3 bdrms., full basement in $65,000. price range. GERRY FINNIGAN 383-4739 Lansdowne Properties Ltd. 592-2431.

CASH FOR YOUR
HOME
Investor will pay spot cash for any home, any area, up to $45,000. Call GLENN NICHOLLS, 592-2431 or 598-7689 (24 hrs.) Lansdowne Properties Ltd.

WE WILL BUY YOUR
HOUSE
for cash if it is suitable for rental. Please contract the Sales Supervisor of Homefinders, Wall and Redekop
386-2911

RETIRED
EXECUTIVE
Needs quality 3-bedroom home. Good residential location in Saanich Pen. All cash to vendor $75,000. Call HEIDE WHITE 388-6231, 652-1828. CENTURY 21, ISLAND PACIFIC REALTY

WANTS FAIRFIELD
Retired couple require 2 bedroom home up to $65,000 Cash. MUST BE IN GOOD CONDITION. Call Chris Greig at Castle Properties Ltd. 386-6164 or 479-7995.

TORONTO COUPLE
Want to relocate in Victoria area. They need a 2 or 3 bedroom home in any reasonable area. Call Bob Kohlruss at Castle Properties Ltd. 386-6164 or evnenings at 598-7689.

CASH BUYERS
For 2- or 3-bedroom home with basement preferred. Two purchasers want newer homes close in. Phone VICTOR WONG, 385-2458, Byron Price and Associates Ltd.

URGENT
Side-by-side duplex in good area. Wanted immediately. Cash. Irene Dalziel 386-6164 or 477-6380. Castle Properties Ltd.

HILLSIDE AREA
Client needs two-bedroom home on quiet street. Up to $50,000. For reliable service call HEIDE WHITE 388-6231 or 652-1828. CENTURY 21, Island Pacific Realty.

WANTED: 2-3 BDRM HOUSE with 2nd bathrm in basement, any good area, up to $55,000. Call IRMGARD or HELEN at 388-6231 or 658-5760, 386-6677. CENTURY 21, Island Pacific Realty Ltd.

WILL PAY CASH!
Need as soon as possible: older home needing repair, anywhere on Vancouver Island. Leave phone number with answering machine. Phone 652-1562 anytime.

WANTED A S-S DUPLEX. GOOD location, good condition. Prefer 2 bedrooms with Bsmt. Call MR. SIMONS, 386-6762. PENTHOUSE REALTY LTD.

268 LISTINGS WANTED

TOM
McCLUSKEY'S
KEYS TO SELLING
YOUR HOME
KEY 1 — Have your home priced right for today's market.
KEY 2 — Arrange to use the equity in your home for your next purchase and with no interest charges.
KEY 3 — Avoid losing a sale because your purchasers' home has not sold.
KEY 4 — For further information call Tom McCluskey at:
595-5171 Canada Trust 386-7320

SHAWNIGAN REALTY LTD.
Shawnigan Lake 743-5311
LIST YOUR
SHAWNIGAN, COBBLE HILL
OR MILL BAY PROPERTY
with
743-5311 JOHN ETTEMA 743-2607
743-5331 MARIE MALBON 743-5145
Call Collect Anytime

TRADE

Through

CLASSIFIED

DIAL 386-2121

271 LOTS FOR SALE

.3 ACRE FULLY SERVICED LOT in Shawnigan beach estate. Cleared, ready for building in a lovely treed setting. Includes 1 year free club membership. $16,000. 388-6592.

FAIRFIELD
Prime 50x116 average building lot on Linden Ave. ½-block from beach. $35,000 includes custom plans for luxury home. 383-6372.

271 LOTS FOR SALE

NEWSTEAD REALTY LTD.
1637 Fort St. 598-5166

SEXY CEDAR
TOWNHOUSE
New sporting 2 bedrooms with huge 4-piece bath. All new appliances. Big, big studio on top level for the creator. Large private patio, sundeck, ankle deep shag, fireplace. This arty pad in popular James Bay is a symphony in cedar and glass and a best buy at $55,500. Full financing available if you qualify. Call:
DALE
598-5166

OAK BAY
Close to the village and a block from the waterfront. This one bedroom condominium has fridge. stove, drapes, and carpeting included. Ideal starter or retirement with good financing. $34,000. MLS 15705.
HARRY GRAY
598-5166 477-9967

KNOWLES REALTY LTD.

Gordon Head
$31,500.00
Serviced Building Lot — New subdviision, Mount Douglas area, easy terms available. More details call:
Greta Hofmeister
384-8101 592-6372

A. E. LePAGE
WESTERN LTD · REALTOR
1395 HILLSIDE AVE.

DEEP COVE
CHOICE LOT
70x117 sea glimpses, partially treed, water connected, road frontage, ready to build. Only $19,500.
386-6331 DOUG ORR 598-4301
Office Res.
A. E. LePAGE
Western Ltd.

Houlihan Place
Large, treed, fully serviced building lots in high, Eastern Gordon Head with sweeping sea views. A beautiful area for the superior home and ideally located for the family. A limited number available in this stage. Your inquiries are welcome.
CONTACT AGENT
STEVE MOONEY
385-7761 24 hrs. 477-4197 Res.
D. F. HANLEY AGENCIES LTD.

BROWN BROS. on BLANSHARD
'People Helping People'

LOTS FOR SALE
Gordon Head, near Majestic, sewered lots, 50'x120'. Asking only $30,500. Call:
DON MESSAGE 477-3715
Or 385-8771 (anytime)

2 LOTS
Metchosin 2.44 acres, $23,000. MLS 15119 and Ardmore .9 acre with drilled well, $39,900. MLS 15743.
THE ZIEGLERS
595-5171 592-1768
Canada Trust

SHAWNIGAN LAKE
Treed-quiet-town water — paved roads — perc. tested. 4 blocks to Lake, store, post office, laundry, schools, etc. Reasonable terms, discount if more than one taken by anyone. Go to Shawnigan Mill Bay Rd. turn west 3 miles to Wallbank Rd. (White house has "lots for sale" sign on it) turn 1 block to Wilmot Ave. and left again to La Gorda Pl. Phone Gordon 112-743-2911.
Shawnigan Enterprises

Deep Cove Area
Approximately .575 acres located on Trillium Place. 160' road frontage. On Deep Cove water system. MLS. $32,500. GRAY LAITE 656-5267 or SID HASLAM 477-1994.

Canada Permanent
Trust Company

OVER 2 ACRES
HAPPY VALLEY
$29,500
DICK JAMES
595-5171 592-2139
Canada Trust

BUILDING LOTS
Fully serviced, ready for building permits. Builders terms.
KEN WRIGHT 598-2183
WESTMONT REALTY
LTD.
920 HILLSIDE
386-6796

UNIVERSITY VIEW LOT
Fully serviced, high on the hill. $40,000.
BRIAN RIPLEY 598-3321
JACK MEARS OAK BAY REALTY LTD.

DUNCAN—SOMENOS RD. AREA
SERVICED BUILDING LOTS
$14,500 - $2,500 DOWN
Please call Rick Hawkes at Victoria Mortgage Corp. Ltd. 384-7128 or Res. 477-0529 (collect) agent inquiries welcomed.

LOT FOR SALE
50x120 lot next to 1171 McKenzie Ave. Services being installed. $24,500 with offers invited. MLS. Call GEORGE WALL Century 21 Mayfair Realty.

WATERFRONT
East Sooke, 1.77 acres well treed. $34,000 or large waterview lot Central Saanich $30,000. Call LYNN HOLMES 477-5615 or B. A. REALTY LTD. 385-1431.

CHOICE GORDON HEAD LOCATION. Large level building lot in area of quality homes. Fully serviced. $33,000. Call 598-3640 after 6 p.m.

273 PROPERTY FOR SALE

SHAWNIGAN LAKEFRONT
2½ Ac. (APP) West Arm. Treed parklike prop. with gentle slope to lake. Perc tested and ready to go. For duplex or single family dwelling. These parcels are very scarce. See sign on West Rd. near Renfrew Rd.
PRICE $34,500
S. W. ANDERSON LTD.
384-4833 Res. 385-0279

APARTMENT LOT
25,200 sq. ft. side area, zoned 1-3 density for 76,600 sq. ft. of building. Parking requirements are 80%. View Street between Vancouver and Cook Streets. Total price $575,000. Terms. For information call Diversified Holdings Ltd.
MARK HARTWIG 388-9181
After hours: 382-7784

CAPITAL GAINS
Just listed 100% tax shelter, clean holding property. Ideal for professionals and smart businessmen. Call Mr. A. COHEN 386-7721 Investors Syndicate Realty Ltd.

273 PROPERTY FOR SALE

MOVE AND RENOVATE NOW!
BUILD ON RESIDUAL LOT
11,500 sq. ft. triangular lot approval to subdivide obtained, existing house to be moved to clear new lot lines. All ready to go. $55,000.
386-7771 P. Mason 477-9318
MOODY & MASON REALTY

274 PROPERTY WANTED

PROGRESSIVE CONTRACTOR needs small parcels of land for town houses, condominiums or single family dwellings. Fast decisions, all areas considered.
PHIL SIMPSON
386-7521 595-1863
BOORMAN INVESTMENT CO., LTD.
1111 Government St.

DISCREET SALES
Your house can be sold quickly and quietly. "For Sale" sign not necessary. Call me now. Leave your number if I'm out.
JOE PERCIVAL
477-8089 384-8101
KNOWLES REALTY LTD.

PROPERTY
OWNERS
Do you have a lot of property you've considered selling? Our firm has a number of builders and developers who could be interested in your property. Call me to discuss value.
386-3231 BOB KERSHAW 592-6062
BLOCK BROS. REALTY LTD.

ALL CASH
We will pay you cash for one lot or more, suitable for building; or acreage of any size in Victoria area, suitable for development. Phone now, Kasapi Construction, 386-6191.

LOTS WANTED
Required lots for cash in Saanich, Central Saanich, or Colwood. Call GEORGE WALL 386-2955 or 477-0548 Century 21 Mayfair Realty.

BUILDER WANT LOTS IN ANY area suitable for single family residence or duplex construction. Call GERRY FINNIGAN 383-4739 or GLENN NICHOLS 598-7689
Lansdowne Properties Ltd.
592-2431

BIG BUYERS ARE WAITING for land anywhere. Consider subdivisions, townhouses, apartments or your offer. Call now! Ammy 592-7733 or 386-7721. Investors Syndicate Realty Ltd.

REQUIRE ONE HOUSE LOT IN Quadra St.-Lakehill area. Must be ready to build on by July 1st. 598-4371.

BUILDING LOT WANTED, COLwood, Metchosin, Langford. Call 592-3101.

280 ACREAGE FOR SALE AND WANTED

Lakehill District
1.77 ACRES
Unique, secluded acreage for the person wanting the privacy of a country estate but without the commuting problems. Design your dream home to take advantage of the natural rocky terrain and enjoy the panoramic views from the high location on the side of Christmas Hill at the top of Nicholson Street. Priced at $75,000. Call Mrs. Neill at 248-6167 or 248-3872 for further information.
Nanaimo Realty
Co. Ltd.
Parksville Branch 248-6167

JOHNSTON
1306 BROAD ST. SINCE 1903

PARKSVILLE
TREED ACREAGE
ALL YEAR STREAM
12 acres on paved road near park. Hydro in front. Beautiful trees, small clearing for building site. Price $39,000.
Also larger parcel approx. 20 acres. Owner may carry mortgage. For details and directions kindly call MRS. WEBB, res. 477-3095 or JACK BETTS, 477-4042. Johnston Co. Ltd. 385-2471.

3½ ACRES
WATERFRONT
Located on Saanich Inlet by Finalyson Arm. Offers easterly exposure with foreshore rights and moorage. Year round creek on property with water rights. Asking $220,000 with terms available. Call Bill Knowles,
Knowles Realty Ltd.
384-8101 res.: 656-3779

10 ACRES —
HIGHLANDS
Take a look at this well-treed property on cul-de-sac with stream running through property for that secluded homesite in 7-mile circle. Asking $46,000 with terms or what have you to trade.
DAVID BILLINGHAM 598-1177
BAYSHORE REALTY LTD.
388-6424

THE END OF
THE RAINBOW
And beyond can be seen from this beautiful property with its hills and valleys, trees and wildflowers, only the deer for company. Yet easy driving distance from Victoria. For information call MRS. McKEAGE 479-5868 or 388-6231 CENTURY 21, Island Pacific Realty.

FIVE ACRES
Adjoining Cowichan Golf Course and on main highway. Mostly cleared. Asking $59,500. Make an offer. Irene Dalziel, 386-6164 or 477-6380, Castle Properties.

FIVE OR SIX ACRES
Six miles from Duncan. Rolling property with light trees. Ideal for mobile home or hobby farming. Asking $22,900. IRENE DALZIEL, 386-6164 or 477-6380, CASTLE PROPERTIES LTD.

TWO VIEW ACRES
West Coast Rd., 4½ miles past Sooke village. Spectacular views across Strait to Olympics. Water and power available. $27,900. 642-3835 or 385-5741, RONA HIGGS, NANAIMO REALTY (VICTORIA) LTD.

TREES PLUS
1.96 acres property with almost new home and kennel. Suitable for horses, sheep or chickens. To view call Hazel Campbell at Castle Properties, 386-6164 or 592-0632.

FANTED TO LEASE: VACANT building lot or larger property in Capital Region area. Reply Post Office Box 904, Victoria.

5-ACRE LOT, SUITABLE FOR home and cattle with seaview, flat lands, 90% treed in North Saanich. Bids to $100,000. 656-6196.

285 UP-ISLAND PROPERTIES

DUNCAN—SOMENOS RD. AREA
SERVICED BUILDING LOTS
$14,500 — $2,500 DOWN
Please call Rick Hawkes at Victoria Mortgage Corp. Ltd. 384-7128 or Res. 477-0529 (collect) agent inquiries welcomed.

Pearson REALTY LTD
BOX 399, PARKSVILLE, B.C.
248-3216 752-6964

BETWEEN MILL BAY AND Shawnigan Lake, 2¼ acres, trees, pasture and stream. Superbly built 3-bedroom rancher, double garage. $79,500. Lot 19, Briarwood Drive. Phone 112—743-2938.

DENMAN ISLAND CABIN ON ½ acre. Excellent view, soil and water supply. Close to beach access. $23,000. 112-335-2715.

EAGLE REALTY LTD.
Box 1060, Parksville, B.C.
Telephone 248-6191

285 UP-ISLAND PROPERTIES

FOR SALE
34 acre estate located 8 miles south of Duncan.
Beautiful 2,000 square ft. home, finished in rough cedar. Three bedrooms, two bathrooms and powder room. Huge 24x22 ft. living room, flanked on two sides by 7 ft. windows, large cut-stone fireplace accentuated by vaulted ceiling. Cozy den off living room has matching cut-stone fireplace on smaller scale. Big kitchen, dining room and work area. The house is surrounded by a cathedral forest of cedar, arbutus and several varieties of coniferous trees.
The property features a complete cross-country riding course with jumps, including a 5 acre meadow and duck pond. A 30x15 ft. kennel with individual dog runs is situated near the house.
This paradise is ideally suited to horse and dog fanciers or a family seeking a truly distinctive country home.
May be seen on weekends. $175,000 with easy terms. 291-6780 after 6:00 p.m.

OPEN HOUSE
MILL BAY
SAT. 11-3:00
Turn on Frayne Rd. and follow signs.
MAKE AN OFFER
Quality new home on 0.6 acres. Panoramic seaview with over 1300 sq. ft. of living area. The vendor will look at any reasonable offer. MLS. Call GLENN NICHOLLS or GERRY 592-2431, Lansdowne Properties Ltd. 598-7689, 383-4739.

SHAWNIGAN LAKE, NEWLY DECORATED, furnished, with adjoining lot, and large garden, two bedrooms and could be three, corner Shawnigan Mill Bay Rd. and Wallbank Rd. two blocks from Village centre, lot for sale signs on it, and house for sale. $55,000, this price includes extra serviced adjoining lot. Phone Gordon, 112-743-2911.

LAND FOR SALE
CAMPBELL RIVER
2.42 acres of multiple-zoned, fully-serviced land in the heart of prime residential area. Will take 32 townhouses. Phone 287-3831, D. Hathaway.

290 FARMS FOR SALE AND WANTED

4 ACRES
. . . of farmland in North Saanich with the large two storey Cape Cod home. It features a large living room with fireplace, an enormous, efficient farm type kitchen with eating area, four bedrooms, two bathrooms, den, recreation area, etc. etc. All rooms of very generous size. Recently entirely renovated, including new shake roof. Ideal for horses or market garden. MLS 14668. Asking $144,500.
656-4000 K. DROST 656-2427
SAANICH PENINSULA
PROPERTIES LTD., SIDNEY

293 GULF ISLAND PROPERTIES

NORTH PENDER
ISLAND
Moderate year round climate in Gulf Islands between Vancouver and Victoria. Very little precipitation in choice evergreen area. Excellent boating, fishing and exciting skin diving. Where seclusion and quietness is a virtue.
WATERFRONT
Magnificent expansive .76 acre wall on beach waterfront property with 2 bedroom 14 year old well built home — Heatilator fireplace — Facing spectacular westerly view — Gorgeous sunsets — Beautifully landscaped lawn, fruit trees — Natural vegetation — No time to lose on this gem — Justly priced at $75,000. Financing offered.
Tremendous opportunity — One in a million oceanfront, road in, building site prepared, build some steps to plateau and point below for easy beach access. A snap at $25,500. Other oceanfronts from $17,500. Lake waterfront — small cabin, driveway on sewer line and water. $16,900. Nicely treed, flat, excellent location $15,000. Others from $11,500.
Exceptional waterfront — 21 acres with 500' waterfront, clad with arbutus and fir, arable land. A must see for $75,000. Financing can be arranged. 25 acres with older home, 375' easy access beach — Some cleared land — Asking $110,000.
HOBBY FARM
For the horse lover — 37 ac. Mostly level land — Some cleared — Frontage on two roads — older home — small cabin and out buildings — Sunny location. Priced at $77,900.
Over 800 sq. ft. panabode nestled among the evergreens. Delightful surroundings. For weekending or permanent living it's not too high at $34,000.
Choose one of these — $6,500 — $17,500. All nicely treed, on water system. Some sewered and many have superb views. Various acreages available.
Saturna Island
Excellent low-priced lots on Tumbo Channel Road for $6,500 to $9,750
Waterfront on cliffside for $15,000 Come to the "Bahamas of Canada," by phoning a Gulf Island Specialist, Ted Dever, 629-3371 or 629-3434 collect.
Macaulay Nicholls Maitland and Co. Ltd.
1730 Marine 926-6811 anytime

DREAM STUFF
A 3-bedroom cottage o 90 ft. of waterfront on Pier's Island — completely furnished to the last detail. Plumbed, all electric heating, city telephone, acorn fireplace, winterized. Only minutes from Swartz Bay but deliciously secluded and with a large peaceful sundeck overlooking a superb view of the sea. Only $55,000 for everything. Make an appointment and I will be delighted to show you by private boat. No triflers, please. J. J. WILLIAMS, 386-2955 or 479-1163. Century 21, Mayfair Realty.

DENMAN ISLAND
3 LOVELY ½ ACRE
LOTS
Ideal "Summer Hideaway" location, located just a stone's throw from the beach and oyster beds and only a 10 minute ferry ride from Vancouver Island. $12,500 to $13,500.
595-5171 DICK JAMES 592-2139
Canada Trust

SATURNA ISLAND
Very well maintained panabode with lovely waterview of Lyall Harbour. Good sized L.R. with fireplace. 2 bedrooms on main and 1 in full basement. Suitable for year round living. $33,500.00 Phone 386-7545 JOHN BARTON, ISLAND HOMES LTD.

HORNBY
$8,500
Half acre building lot located in semi-developed area. Lot 192 Sandpiper Beach. A nice location for that summer retreat. Bob Kohlruss 598-7689 or Castle Prop. 386-6164. Castle Prop. 386-6164.

Property preferably with cabin or summer home on one of the Gulf Islands or one of the Islands near Victoria. Call GEORGE WALL 386-2955 or 477-0548 Century 21 Mayfair Realty.

HORNBY ISLAND
Furnished cabin on nicely treed ½-acre with small creek. 200 yds. to beach, $17,000. 112-753-8053.

294 MAINLAND AND OUT OF PROVINCE PROPERTIES

WITHIN YOUR REACH
NEAR WAIKIKI BEACH
Seven fully furnished apartments in the pleasant Hawaiian Crown.
Individually priced from $35,000 or try your offer on $213,000 for the package.
Resident caretakers will attend your tenants, rentals arranged either in Canada or Hawaii.
Full details on this sound investment property through LYNETTE DELAHUNT 598-3321.
JACK MEARS OAK BAY REALTY LTD.

Deaths and funerals

5 DEATHS and FUNERALS

ATKINS—Cecil Beniamin on Tuesday, March 16, 1976 at the residence 2342 Esplanade Victoria, B.C., beloved husband of Roas Atkins; born in Cork, Ireland. Besides his wife he leaves one son, Beniamin Cecil of Calgary, three grandchildren, Benjamin, Jimmy and Barbara. Strictly private Funeral. No flowers please. Hayward's Thomson and Irving Funeral Directors in charge of arrangements.

CUDMORE—Suddenly on March 15, 1976, at the Royal Jubilee Hospital, Mr. John Irvine Cudmore, aged 67 years, born in Moose Jaw, Sask., and resident of Victoria for over 53 years. He leaves his loving wife Gwendolyn at the residence, 398 Constance Ave., daughters, Mrs. R. T. (Janice) Paterson and Mrs. J. M. (Nancy) McGregor both of Victoria; grandchildren, Vandy, Jamie and April; sisters, Mrs. J. Nelson, Ganges, B.C., Mrs. D. Barr and Mrs. R. McMillan of Victoria; many nieces and nephews.
Funeral service in St. Paul's Church, 1379 Esquimalt Rd. on Friday, March 19 at 1:15 p.m. with the Venerable Archdeacon G. H. Greenhalgh officiating. McCall Bros. Funeral Directors in charge of arrangements.

DEMPSEY — At the Memorial Pavilion on March 13th, 1976, Mr. John Arthur Dempsey, aged 76 years. Born in Jack River, New Brunswick and a resident of Victoria for the past 2 years, late residence 742 Violet Ave.; formerly of St. John, New Brunswick. He leaves his wife, Florence, at home; 5 sons; 5 daughter; 36 grandchildren; 1 great grandchild; brother; sister; nieces and nephews. Mr. Dempsey was a veteran of the First and Second World Wars and a member of The Royal Canadian Legion, St. John, New Brunswick.
Prayers will be offered in the Sands Mortuary Limited "Memorial Chapel of Chimes" on Wednesday, March 17th, 1976 at 7:00 p.m. Mass will be celebrated in St. Andrew's Cathedral on Thursday, March 18th, 1976 at 10:00 a.m. Father Maurice Costelloe celebrant.
SANDS — VICTORIA

DONISON—Tuesday, March 9, 1976, Miss Eleanor Donison, Zehner, Sask., passed away at the age off 62 years in Regina, Sask. Predeceased by her parents and one sister, Miss Donison is survived by two brothers; Wesley, Victoria; John, Vancouver; two sisters Mrs. Josephine Pilgrim and Mrs. Ruby Blair both of Ottawa. The funeral service was conducted on Saturday March 13, in Regina. Arrangements by the Helmsing-Bremner Funeral Chapel.

FAUNCH—On March 16, 1976, in Victoria, Mr. Fred Faunch, aged 73 years of 955 Humboldt Street, formerly of Edmonton, Alberta. He leaves his loving wife, Laura; two sons, Walter Edwin of Edmonton and Donald Roy of Anchorage, Alaska; eight grandchildren; a sister, Clara Scott in San Francisco; two nieces, Mrs. Sam (Jean) Taylor of Victoria and Gwen Scott of San Francisco. He was a 50 year member of UCT and was associated with Pittsburgh Paint for many years, retiring in 1968.
Funeral service in McCall Bros. Chapel, Johnson and Vancouver Sts. on Friday, March 19 at 11 a.m. with the Rev. H. Silvester officiating. Flowers gratefully declined. Donations, if desired, may be made to the Heart Fund, 1008 Blanshard St.

HAYES—In Victoria on Wednesday, March 17, 1976, Mrs. Agnes Mary Hayes of 1019 Joan Crescent, formerly of Kelowna, B.C., in her 91st year. Survived by two daughters, Pauline, Mrs. L. A. Griffiths and Mrs. Joan M. Jacobs both of Victoria; one son Derby L. of Kelowna, B.C. also three grandchildren, four great-grandchildren.
The funeral service will take place at St. Michael's and All Angels Church, Kelowna, B.C. on Tuesday, March 23 at 2 p.m. Interment at Kelowna Cemetery (Flowers gratefully declined. Donations may be made to the charity of your choice) McCall Bros. Funeral Directors in charge of arrangements.

HINCHLIFFE — In Victoria, B.C., on March 15, 1976, Archdeacon Charles Arthur Hinchliffe, born in Penistone, Yorkshire, England, on June 6, 1901. Arrived from England to Burns Lake, B.C., in 1929. Served in the Diocese of Caledonia from 1929 to 1965, the alst eight years as Archdeacon. He retired to Victoria in 1965. Survived by his wife, Annie Hinchliffe, at home; daughter, June, Mrs. Ken Debruin, Quesnel, B.C.; sons, David, Edmonton, Alberta, Edward, Smithers, B.C., Peter Kispiox Valley, B.C. and James, Terrace, B.C; 10 grandchildren; 2 great grandchildren and his brother, Bert Hinchliffe, Penistone, Yorkshire, England.
Service in St. John's Anglican Church on Thursday, March 18, 1976, at 2:00 p.m. Rev. Canon Grahame B. Baker and Rev. Trefor Williams officiating. Cremation. Flowers gratefully declined. Those so desiring may contribute to the Hinchliffe Fund, c-o St. Matthew's Church, Terrace, B.C. Arrangements by the Sands Mortuary Limited.
SANDS—VICTORIA

JOHNSTON — In Victoria General Hospital, on March 15, 1976, after a short illness, Miss Ann Isabella Johnston, aged 85 years; born in Ellon, Aberdeenshire, Scotland, a long-time resident of Los Angeles and Pasadena, California. She resided with her sister, Mrs. Mary Sutherland at 1370 Pandora Avenue, Victoria, B.C. for the past 10 years. Survived by her sisters, Mary, in Victoria, B.C., Alice and Nel in Sheffield, England; brother, Alexander, in Ellon, Scotland; and cousin, Isobel, in Los Angeles, California; numerous nieces and nephews in B.C. and Scotland. A member of the Independent Order of Odd Fellows, Emerald Rebekah Lodge No. 17.
Memorial Service will be held on March 18, 1976, at 1:30 p.m., in Emmanuel Baptist Church, 2121 Cedar Hill Crossroads, Rev. N. Archer officiating. Flowers gratefully declined.

LUCAS—Edward John (Jack) formerly of Edmonton, Alta., at Victoria, B.C. on March 16, 1976. Father of Murray of Victoria, B.C. and Gerald Lucas and Anne Russell of Edmonton, Alta. Private service.

MAILAND—Grethe, of Victoria, formerly of Edgewater, B.C., suddenly on March 14, 1976, in her 79th year. Survived by one daughter, Mrs. Harold Dingley (Inge), Edmonton, Alta. her grandson, Daryll, also of Edmonton.
Memorial services were held, Wednesday, March 17. Cremation. Flowers gratefully declined, donations may be made to the B.C. Heart Foundation. Arrangements through First Memorial Services Ltd.

MOFFAT—In Victoria, B.C., on March 16, 1976, Mr. Robert Moffat, aged 65 years, born in Montreal, Que.
Private cremation. Interment in Mount Royal Cemetery, Montreal, Que. Arrangements by the Sands Mortuary Limited.
SANDS-VICTORIA

NICHOLSON — On March 15, 1976, at the Victoria General Hospital, James Adelard Joseph Nicholson, formerly of Winnipeg, Manitoba. He is survived by his loving parents, Denise and Edward of Winnipeg; brother, Edward; and sister, Giselle; his grandparents, Mr. and Mrs. Neil Nicholson of Winnipeg and Mr. Edelard Dorge.
Mass will be celebrated on Thursday, March 18, 1976, at 10:00 a.m., at St. Joseph's Church, 745 Burnside Road, with The Rev. B. Hanley Celebrant. McCall Bros. Funeral Directors in charge of arrangements.

SHELDON—In Victoria, at Royal Jubilee Hospital, March 17, 1976, Mrs. Amanda Sheldon, late of Ste. 414—2056 Oak Bay Ave., formerly of Ottawa, Ont., widow of Captain C. C. Sheldon. Predeceased by a brother, William James, in 1973 in Ottawa, Ont. A life member of the Canadian Red Cross, a member of the Women's Canadian Club, Victoria, and a life member of Rivermead Golf Club, Ottawa. Survived by four sisters, Miss Elizabeth Mains, Victoria, Mrs. E. B. Gray and Mrs. Mary M. Anderson, both of Bermuda, and Miss Harriet Anderson, Ottawa; several nieces and nephews.
Funeral service will be held Friday, March 19, at 1:00 p.m. in CUNNINGHAM FUNERAL CHAPEL with Rev. Wm. Z. VanDruten officiating, followed by Interment

5 DEATHS and FUNERALS

RANKINE — In Victoria, B.C., on March 16, 1976, Mr. Leroy Stuart Rankine, aged 70 years; born in Fredericton, N.B. and a resident of Victoria since 1941, late residence 669 Admirals road. Predeceased by his twin brother, Sterling. He leaves his wife, Edna, and daughter, Valerie, at home; mother-in-law, Mrs. Lily Hegger, Victoria; sisters, Mrs. James Campbell, Fredericton, Mrs. Emil Brant-Nielsen, Copenhagen; brothers, Douglas, Fred and Mac of Fredericton, James, Charlottetown, Pat, Moncton, N.B.; also several nieces and nephews. Mr. Rankine was vice-president of the Old Age Pensioners Association, Branch No. 1; member of Victoria Lapidary and Mineral Society; Scout leader for many years and foreman of Public Works for Esquimalt Municipality for 26 years.
Service will be held in the Sands Mortuary Limited "Memorial Chapel of Chimes", on Friday, March 19, 1976, at 1:00 p.m. Flowers gratefully declined. Those so desiring may contribute to the B.C. Heart Foundation, 1008 Blanshard Street.
SANDS — VICTORIA

SHANNON—In The Royal Jubilee Hospital after a short illness, on March 16, 1976, Alvyn Shannon, aged 86, born in Attwood, Ont., survived by his loving wife May and four children, Donald at home on his Dairy Farm at Port Alberni; daughter, Mrs. Jean Dahle in Comox, Mrs. Pat Owen and Mrs. Suzanne Watson of Victoria; 13 grandchildren; three great-grandchildren. He farmed in Monitor, Alberta, for 30 years and moved to Port Alberni in 1936 where he farmed for the last 40 years. He served overseas in World War One as a Lewis Gunner with the 202 Sportsman Battalion which joined later with the 50th Battalion, he was wounded in France in 1918 and was awarded the Military Medal and Bar. He was a member of the R.C.L. No. 169, Port Alberni.
Funeral service in the Royal Oak Crematorium Chapel, Royal Oak Burial Park, on Friday, March 19 at 10:00 a.m. with Padre Tony Roberts officiating. McCall Bros. in charge of arrangements. (Flowers gratefully declined).

SOMMERVILLE — At Port Alberni, B.C., on March 13, 1976, Miss Darlene Sommerville, age 35 years. Born in Victoria, B.C., has been a resident of Bamfield, B.C., since 1959, where she operated the Bamfield Coffee Shop with her mother. She leaves her loving parents, Mr. and Mrs. Wally Sommerville, Bamfield, B.C., her paternal grandmother, Mrs. A. (Ethel) Painter, Victoria, B.C., aunts, uncles and cousins.
Service will be held in the Sands Mortuary Limited "Memorial Chapel of Chimes" on Thursday, March 18, 1976, at 1:00 p.m. Rev. H. R. Ross officiating.
SANDS—VICTORIA

TRAILL—In the Royal Jubilee Hospital on March 16, 1976, Henry Magnus Traill, of 1825 Haultain St., born May 5, 1898 in Prince Albert, Sask. He leaves his wife Annie; son Rodger; daughters, Mrs. Norma Green, Mrs. Shirley Gallop Drover and Mrs. Heather Drover, all of Victoria; 16 grandchildren; one great-grandson; four sisters, Katie Tottle, and Jessie McKay of Saskatchewan, Evelyn Andrews of Victoria and Edna Kirk in Saskatchewan; two brothers, Roland and William in Saskatchewan; three aunts, Mary and Annie Traill, of Victoria and Barbara Morrow in Saskatchewan. He was a veteran of the First and Second World Wars.
Funeral service in McCall Bros. Chapel, Johson and Vancouver Sts. on Friday, March 19 at 3:30 p.m. (Flowers gratefully declined).

Heavy are our hearts today,
Memory brings you back
once more,
To the time when you were
with us
To the happy days of yore.

IN MEMORIAM

KUIPER — In loving memory of our dear son, brother, brother-in-law, and uncle, Douglas Lloyd, who passed away on March 16, 1975.
There is a link death cannot sever,
Love and Remembrance last forever.
—Mom, Dad, Marlene, Bob, Rhonda and Shelley.

THEY SHALL GROW NOT OLD, AS WE WHO ARE LEFT GROW OLD. AGE SHALL NOT WEARY THEM, NOR THE YEARS CONDEMN. AT THE GOING DOWN OF THE SUN, AND IN THE MORNING, WE WILL REMEMBER THEM.
WITH GRATITUDE. SANDS.

Off and again, a leaf blown
by the wind

Falls on the broad ocean
and sinks below.

'Tis never lost; where'er it
fate may blow,

The imprint of its settling's
left behind.

And so with every life,
whate'er its kind,

It shapes itself a place,
'tis destined so,

If hence in peace or turmoil
it should go,

Its influence ever lives,
as 'twas designed.

10 FUNERAL DIRECTORS

Sands
SERVING VANCOUVER ISLAND
WE CARE
Dedicated to service
Sensible Prices
SANDS FUNERAL CHAPELS
VICTORIA 388-5155
SIDNEY 656-2932
COLWOOD 478-3821
DUNCAN 746-5212
LADYSMITH 245-2331
NANAIMO 753-2032
Your seven community Chapels. Independently Family Owned and Controlled. Sands since 1912.

10 FUNERAL DIRECTORS

McCall's
THURSDAY
NICHOLSON, James MASS
10:00 a.m.—ST. JOSEPH'S CHURCH
FOOTNER, Mrs. Nora Edith
1:00 p.m.—FLORAL CHAPEL
TO BE ANNOUNCED
FAUNCH, Mr. Fred
LAVENDER, Mrs. Sarah.
McCALL BROS.
Floral Funeral Chapels
385-4465

DIGNIFIED BY INVITATION
NSM NATIONAL SELECTED MORTICIANS SINCE 1902
VICTORIA, 388-5155
SIDNEY, 656-2932
COLWOOD, 478-3821
DUNCAN, 746-5212
LADYSMITH, 245-2331
NANAIMO, 753-2032
Removal And Service Arrangement
Covering Vancouver Island
A Division of Sands

INTERNATIONAL FLIGHT CARE
Specializing in forwarding to or from anywhere
WORLD WIDE FUNERAL INFORMATION SERVICE
call collect
or cable
"Mortuary Victoria"
A Division of Sands

Hayward's Thomson & Irving
Funeral Chapels
1625 Quadra St.
384-2612 — 386-3505
Superior Service Since 1867

CUNNINGHAM FUNERAL CHAPEL
1155 Fort Street
Phone 384-5512 or 384-8626
Offering dignified moderate service for all. Geo. S. Cunningham, owner, manager.

FIRST MEMORIAL SERVICES
Serving the Public and Exclusive Undertakers for the Memorial Society of B.C. 658-5244.

11 MONUMENTALS

STEWART MONUMENTAL Works Ltd.
ESTABLISHED 1896
Memorial of Distinction
Marble fireplace and tabletops
1402 May St. 384-3452

MORTIMER'S MONUMENTS
ESTABLISHED 1877
"The Finest in Craftsmanship"
633 DAVID ST. 383-6421

NOTICE OF APPLICATION FOR CHANGE OF NAME

NOTICE IS HEREBY GIVEN that an application will be made to the Director of Vital Statistics for a resumption of maiden name, pursuant to the provisions of the "Chance of Name Act," by Heather June Patricia Summers of 1100 W. Burnside Rd. in Victoria, in the Province of British Columbia, as follows: To change my name from Heather June Patricia Summers to Freyja Patricia White.
—Dated this 15th day of March, A.D. 1976.
Heather Summers

KILSHAWS
1115 Fort St.
384-6441
AUCTION
FRI. 7 P.M.
Mr. and Mrs. B/R Ste.
Chests
Dressers
Malcom B/R STE.
Holly'd Beds
as new
Chesterfield Stes.
Coffee Tables
Occasional Tables
Dinettes
China Cabinets
Barrel Chairs
VILAS
Table and 4 Chairs
B/R Furniture
Oak Sideboard
Table Lamps
Appliances
Deluxe Gas Range
(Propane)
Carpeting
China & Glassware
MUNICIPALITY OF SAANICH BIKES
A selection of over 300 fine quality items on display daily at
KILSHAWS

Pursuant to Section 766AA of the Municipal Act, the following synopsis of By-law No. 270, cited as "Development Area Establishment By-law No. 10, Planning Area No. 2, 1976" is hereby published.

A BY-LAW TO AMEND FORMER B.C. REGULATION NO. 20/67 FOR THE ESTABLISHMENT OF A DEVELOPMENT AREA IN THE ELECTORAL AREA OF LANGFORD, PLANNING AREA NO. 2

The Board of the Capital Regional District in open meeting assembled and pursuant to Section 798A of the Municipal Act enacts as follows:
1. Former B.C. Regulation No. 20/67 is amended as follows:
Lot 22, Sections 111,112, 112A, Plan 6252 excepting plans 6037, 11588, 16274, 20315, 26396, Esquimalt Land District shaded on Plan Number 10, attached to and made part of this By-law, is hereby declared a Development Area.

The above by-law may be viewed during normal working hours, 8:30 a.m. to 4:30 p.m., Monday to Friday inclusive, holidays excepted, at the offices of the Capital Regional District, 524 Yates Street, Victoria, B.C.
Dennis A. Young,
Secretary-Treasurer.

Pursuant to Section 766AA of the Municipal Act, the following synopsis of By-law No. 258, cited as "Zoning By-law (Electoral Areas of Langford, Colwood, Metchosin and part of the Electoral Area of View Royal), 1976" is hereby published.

A BY-LAW TO DIVIDE THE ELECTORAL AREAS OF LANGFORD, COLWOOD AND METCHOSIN AND PART OF THE ELECTORAL AREA OF VIEW ROYAL OF THE CAPITAL REGIONAL DISTRICT INTO ZONES AND TO REGULATE THE USE OF LAND INCLUDING THE SURFACE OF WATER AND THE LOCATION, SIZE AND USE OF BUILDINGS PURSUANT TO THE MUNICIPAL ACT, HAVING DUE REGARD TO THE CONSIDERATION SET OUT IN SECTION 702(2) THEREOF.

The by-law includes the following:
Section 1 General
Section 2 Definitions
Section 3 Establishment of Zoning Districts
Section 4 Administration
Section 5 General Requirements
Section 6 Parking and Loading
Section 7 Rural Zones
Section 8 Limited Agricultural Zones
Section 9 Rural Residential Zones
Section 10 Recreation and Institution Zones
Section 11 Residential I Zones
Section 12 Residential II Zones
Section 13 Residential III Zones
Section 14 Motel Zones
Section 15 General Commercial Zones
Section 16 Extended Commercial Zones
Section 17 Industrial Zones
Section 18 Campground Zone
Section 19 Title

The above by-law may be viewed during normal working hours, 8:30 a.m. to 4:30 p.m., Monday to Friday inclusive, holidays excepted, at the offices of the Capital Regional District, 524 Yates Street, Victoria, B.C.
Dennis A. Young,
Secretary-Treasurer.

Pursuant to Section 766AA of the Municipal Act, the following synopsis of By-law No. 259, cited as "Zoning By-law, Planning Area No. 2, Amendment By-law No. 28, 1976" is hereby published.

A BY-LAW TO AMEND FORMER B.C. REGULATION NO. 20/67 (ELECTORAL AREAS OF COLWOOD, LANGFORD, METCHOSIN AND VIEW ROYAL), PLANNING AREA No. 2

The Board of the Capital Regional District in open meeting assembled, enacts as follows:
1. Former B.C. Regulation No. 20/67 is amended as follows:
By deleting from the Residential 1 Zone and adding to the General Commercial Zone, Part of Lot 11, Plan 6319, Section 72, Esquimalt Land District, shaded on Plan 45 attached and forming part of this by-law.

The above by-law may be viewed during normal working hours, 8:30 a.m. to 4:30 p.m., Monday to Friday inclusive, holidays excepted, at the offices of the Capital Regional District, 524 Yates Street, Victoria, B.C.
Dennis A. Young,
Secretary-Treasurer.

Pursuant to Section 766AA of the Municipal Act, the following synopsis of By-law No. 256, cited as "Zoning By-law, Planning Area No. 4 (Outer Gulf Islands), Amendment By-law No. 11, 1976" is hereby published.

A BY-LAW TO AMEND BY-LAW NO. 103 (OUTER GULF ISLANDS) 1972, PLANNING AREA NO. 4.

The Board of the Capital Regional District in open meeting assembled, enacts as follows:
1. By-law No. 103 cited as "Zoning By-law, Planning Area No. 4, 1972," is amended as follows:
By deleting from the Commercial 1 Zone and adding to the Commercial 3 Zone, Lot 1, Section 18, Plan 14913, Saturna Island, Cowichan Land District, shaded on plan 13 attached and forming part of this by-law.

The above by-law may be viewed during normal working hours, 8:30 a.m. to 4:30 p.m., Monday to Friday inclusive, holidays excepted, at the offices of the Capital Regional District, 524 Yates Street, Victoria, B.C.
Dennis A. Young,
Secretary-Treasurer.

LUNDS
926 FORT ST.
AUCTION TOMORROW
1:30 P.M.
Several Chesterfield Suites and usual Household Furnishings
Air Conditioner
High Frequency Receiver
"Shopcraft" Radial Arm Saw
Lawn Mower and Saw Sharpeners
Small Lathe-Grinders
Electric Mowers
Plastic Pipe & Fittings
Picnic Table & Benches
Small Lots
LUNDS AUCTIONEERS & APPRAISERS PHONE 386-3308

NOTICE TO CREDITORS AND OTHERS
In the matter of the Estate of ANNE COOPER, Deceased, late of 1701 Cedar Hill Cross Road, Victoria, B.C.

NOTICE IS HEREBY GIVEN that creditors and others having claims against the estate of the above named deceased are hereby required to send them to the undersigned Executor at 302-612 View Street, Victoria, British Columbia, before the 12th day of April, AD 1976, after which date the Executor will distribute the said estate amongst the parties entitled thereto, having regard only to the claims of which he then has notice.
IAN MAURICE HORNE
Executor
By his Solicitors
MESSRS. HORNE, COUPAR & COMPANY

NOTICE TO CREDITORS
In the Matter of the Estate of JOHN THOM CLARK, also known as JOHN TOM CLARK, Deceased, late of 1345 Monterey Avenue, Victoria, British Columbia.

NOTICE is hereby given that creditors and others having claims against the estate of the above named deceased are hereby required to send them to the undersigned Executor at 1057 Fort Street, Victoria, B.C., before the 15th day of April 1976, after which date the Executor will distribute the said estate amongst the persons entitled thereto, having regard only to the claims of which it shall then have received notice.
MONTREAL TRUST COMPANY
Executor
By Crease & Company,
its Solicitors

NOTICE TO CREDITORS
In The Matter of the Estate of HAZEL CLARK, Deceased, late of 1345 Monterey Avenue, Victoria, British Columbia.

NOTICE is hereby given that creditors and others having claims against the estate of the above named deceased are hereby required to send them to the undersigned Executor at 1057 Fort Street, Victoria, B.C., before the 15th day of April 1976, after which date the Executor will distribute the said estate amongst the persons entitled thereto, having regard only to the claims of which it shall then have received notice.
MONTREAL TRUST COMPANY
Executor
By Crease & Company
Its Solicitors

NOTICE TO CREDITORS
In the matter of the Estate of JOHN ALEXANDER MacKENZIE, deceased.

NOTICE is hereby given that creditors and others having claims against the estate of John Alexander MacKenzie, deceased, late of 607-240 Douglas Street, Victoria, B.C., are required to send full particulars thereof to the Executors. The Canada Trust Company, Emma MacKenzie and Donald Norman MacKenzie, 650 View Street, Victoria, B.C., before the 20th day of April 1976, after which date the executors will distribute the estate among the parties entitled thereto, having regard only to the claims of which they then have notice.
THE CANADA TRUST COMPANY,
Emma MacKenzie and
Donald Norman MacKenzie,
Executors
by Stone & Bryant, Solicitors

Pursuant to Section 766AA of the Municipal Act, the following synopsis of By-law No. 248, cited as "Zoning By-law, Planning Area No. 2, Amendment By-law No. 27, 1975" is hereby published.

A BY-LAW TO AMEND FORMER B.C. REGULATION NO. 20/67 (ELECTORAL AREAS OF COLWOOD, LANGFORD, METCHOSIN AND VIEW ROYAL), PLANNING AREA NO. 2

The Board of the Capital Regional District in open meeting assembled, enacts as follows:
1. Former B.C. Regulation No. 20/67 is amended as follows:
By deleting from the Limited Agriculture Zone and adding to the Rural Residential Zone, Lot 1, Section 26, Plan 24172, Goldstream Land District, shaded on Plan 44 attached and forming part of this by-law.

The above by-law may be viewed during normal working hours, 8:30 a.m. to 4:30 p.m., Monday to Friday inclusive, holidays excepted, at the offices of the Capital Regional District, 524 Yates Street, Victoria, B.C.
Dennis A. Young,
Secretary-Treasurer.

OFFERS FOR HOUSES

Offer: Plainly marked on the envelope "Offer to Purchase will be received by the undersigned up to 4:00 P.M. March 26, 1976 to purchase, for the purpose of removal or demolition, the following located "as is and where is."

HOUSES: 314 Olson Road and 318 Olson Road

Legal Description: 314 Olson Road
Single storey dwelling with crawl space
2 Bedrooms
Exterior — Stucco
Roof — Duroid
Legal — Lot 4
Section 40
Plan 16076
Esquimalt District

318 Olson Road
Single storey dwelling with crawl space
3 Bedrooms
Exterior — Stucco
Roof — Duroid
Legal — Lot 3
Section 40
Plan 16076
Esquimalt District

The Conditions of Sale are:
The building is not to be occupied except insofar as is necessary for the removal or demolition (2) The building must be removed or demolished from the site within thirty days commencing from the date of acceptance of sale (3) The site is to be left clean and tidy. (4) The purchaser must provide Construction Aggregates Ltd. safe and harmless from all Public Liability, property damage or any other Governmental Regulations re: Workers Compensation, permits, etc.

Prospective buyers must familiarize themselves with the following:
(1) Zoning by-laws in the area where they are contemplating placing the buildings.
(2) Building codes in the area where they are contemplating placing the buildings.
(3) Conditions under which the structures can be moved on highways and within municipalities.

Offers must be accompanied by a certified cheque or money order, made payable to Construction Aggregates Ltd., for 10 per cent of the bid.
The highest or any offer will not necessarily be accepted, but the bearer of a successful bid will be required to pay the 5 per cent S.S. Tax. If the successful bidder subsequently withdraws his offer, the 10 per cent payment shall be liable to forfeiture.
The purchaser must make full payment within ten days of notification of acceptance of the successful offer otherwise the deposit will be forfeited to Construction Aggregates Ltd.
Upon failure to remove the buildings within thirty days all right, title and interest shall revert to Construction Aggregates Ltd. and monies paid shall be deemed to be a penalty and Construction Aggregates Ltd. shall dispose of listed house as it seems fit.
Keys and further information are available by contacting Scale Shed, 3407 Metchosin Road, Victoria B.C. Telephone No. 478-8311.
The house will be available for inspection from 9:00 A.M. to 4:00 P.M. on application to Scale Shed.
CONSTRUCTION AGGREGATES LTD.

EATON'S downtown

For less than 30.00 you can own a pair of hand-sewn very lightweight and flexible leather shoes from Eaton's. We've got three man-favoured styles to choose from, all at a special value price. In fact, at these savings you may want to buy two pairs! In black or brown, sizes 7-12.

25.99

A. Three eyelet lace kid leather uppers, single leather sole, rubber heels.
B. Hand sewn moccasin slip on with vamp kid leather uppers, leather sole, rubber heels and braided overlay.
C. Hand sewn moccasin slip on with vamp kid leather uppers, leather sole, rubber heels and overlay strap with metal keepers.
Men's Shoes, Dept. 237, main floor

Store Hours Daily: 9:30 a.m. to 5:30 p.m. Thursday and Friday 9:30 a.m. to 9:00 p.m.

Foes want CP Rail to pay for hearings

By DON COLLINS
Colonist Reporter

Opponents ganged up on CP Rail Wednesday in an effort to have the company maintain Vancouver Island service and shoulder the entire cost of a 12-day Canadian Transport Commission hearing.

Both decisions are to be made later, but in the meantime the company had to suffer some final barbs as the unexpectedly long hearing ground to a close.

One came from Victoria lawyer Lawrence Fast, who said: "The dry rot found in the trestles north of Parksville is also to be found in the management of the E and N."

Fast, representing the Cowichan Valley Region Board, was trying to make the point in his final argument that the company wasn't interested in keeping the Esquimalt and Nanaimo Railway service alive.

"The E and N Dayliner is the barest of bones of a passenger service," he said.

The hearing, which began at Courtenay and moved to Victoria, dealt with CP Rail's application to discontinue all passenger service and suspend both passenger and freight service between Parksville and Courtenay.

Compared with a three-day 1970 hearing, when CP Rail lost a bid to end passenger service, this session was monumental. Panel chairman D. H. Jones and commissioner E. H. LaBorde dealt with more than 40 briefs, close to 30 exhibits, and listened to about 16 hours of closing argument.

Toronto shorthand reporters Pat Grainger and Anne Galloway, who spent up to 12 hours a day recording and transcribing proceedings, expect the final transcript will include about 2,000 pages in 12 volumes.

The CTC panel had a serious challenge to its jurisdiction to rule in favor of CP Rail dropping passenger service.

Tuesday, B.C. government counsel Melvin Smith said the company was bound by federal agreement to maintain service for all time, and that it would take a change in federal legislation to alter this.

Wednesday, lawyer Jane Morley argued jurisdiction was a constitutional matter too vital to be changed by federal legislation alone.

"It is quite evident that the fate of the Esquimalt and Nanaimo Railway must be determined by the federal and provincial governments together," she said.

Mrs. Morley appeared at the hearing for New Democratic Party MLAs Barbara Wallace, David Stupich and Charles Barber, who submitted a joint brief.

At another point, the young lawyer said: "I submit that the federal government cannot take away unilaterally what it has not given unilaterally."

But CP Rail counsel Norman Mullins wasted little time on her contention in his argument of rebuttal.

"Mrs. Morley is fighting lost battles—battles that were fought long ago," said Mullins, who was given the right to reply after initiating closing arguments Monday.

The issues she spoke of had been resolved many years ago, he said, adding: "British Columbia is part of Canada."

In response to the province's case, Mullins said the company wasn't bound by the historic agreements because the Railway Act had been established since. It had overriding power, he argued.

Whatever had been done by Canada originally had been "modified" by subsequent acts, Mullins said.

In bringing up the question of hearing costs, Fast admitted he was "leaping into an unknown area" on the orders of the Cowichan Valley board, but argued that CP Rail was responsible for the length of the hearing.

He said the company had failed to comply with orders issued after the 1970 hearing to improve conditions and undertake studies, and that this was a "direct cause of the length and intensity" of the present hearing.

Because of the time element, legal costs would be extensive for those represented at the hearing, he said.

Afterward, he would only say such costs could run into "thousands of dollars."

Mrs. Morley also asked that the company be faced with the costs, claiming: "Any financial hardship on CP would not be undeserved."

Mullins said the Cowichan Valley group represented only 10 per cent of the people on Vancouver Island and shouldn't have spent more than a day at the hearing. He said the same time factor should have applied to the NDP group.

As the hearing ended, the chairman said there would be no immediate decision on ordering the company to rebuild two trestles north of Parksville. The company halted service between Parksville and Courtenay July 1 after informing the CTC the trestles were unsafe.

The panel had been asked for a rebuilding order on conclusion of the hearing by government counsel Smith and MLAs Karen Sanford (NDP—Comox) and Robert Skelly (NDP—Alberni).

"We have concluded we want to take some time for consideration of the matter, if only that strong cases have been put up by both sides," Jones said.

LaBorde said later the findings might be made known in a matter of weeks.

Recovered chickens at station

The average daily list issued by Victoria police of items taken in break-ins contains money and maybe such items as liquor — which is what made the list issued Wednesday so unusual.

It included 312 chickens, 48 pounds of bacon, valuable Navajo Indian jewelry and seven expensive leather jackets.

Police said the 312 chickens and the trays they were on were worth a total of $1,300 and were taken from Ernie's Kentucky Fried Chicken, 3140 Douglas. A similar number of birds was stolen earlier this year from a similar eating establishment in Colwood.

The bacon, a tape deck and cash were stolen from the Matterhorn Restaurant, 1579 Fairfield, and police said the total loss was $410, with $185 of it in cash.

Largest loss was suffered by the Octopus Garden shop at 1208 Wharf, where break-in artists took jewelry worth more than $2,000. The items included 54 rings, six pairs of earrings, four bracelets, two necklaces, one choker and a $750 watchband. Many of the items were Navaho Indian jewelry.

At the W. and J. Wilson store, 1221 Government, someone stole seven leather jackets worth a total of $1,145 while an employee worked downstairs.

End Chile aid – congressmen

WASHINGTON (UPI) — Three House of Representatives members, back from Chile, announced Wednesday they would press for cutting off military aid to that nation because of "the military junta's repressive human rights policies."

A simply dressy way to go casual . . . washed and pressed cotton indigo denim co-ordinates by Casual Togs. A. Long skirt, 22.00. Top with scarf, 15.00. B. Skirt, 15.00.

T-shirt, 13.00. C. Shirt jacket, 26.00. Pants, 21.00. All in 6 to 16. Try accessories like Greek denim sandals, 20.00; denim hat, 8.00; and denim parasol, 28.00.

Misses' Sportswear, Dept. 246, Floor of Fashion.

downtown EATON'S

BUYLINE 388-4373. Store Information 382-7141. Store Hours Daily: 9:30 a.m. to 5:30 p.m., Thursday and Friday 9:30 a.m. to 9:00 p.m.

Trudeau open to accusation

OTTAWA (CP) — Prime Minister Trudeau left himself open to cover-up charges by not fully investigating the Quebec judges affair when it first came into the open, New Democrat Leader Ed Broadbent said Wednesday.

The opposition also interrupted House business in protest over government refusal to order a public inquiry into the matter.

Broadbent told the Commons that Trudeau should have asked immediately for complete details of what transpired between cabinet ministers when interference with Quebec courts was first alleged two weeks ago.

He spoke after the prime minister confirmed that he waited until Monday of this week to ask about exact details of what was said privately between former consumer affairs minister Andre Ouellet and Public Works Minister C. M. Drury.

Initially Trudeau said, he asked all ministers associated with the affair whether they had done anything illegal or improper. Their answers satisfied him that they had not, he said.

A prime minister has no right to ask details of private conversations between cabinet ministers unless there is reason to suspect impropriety or illegality, he argued.

He responded angrily when Broadbent suggested that he had been lax and had left himself open to a charge of cover-up.

The NDP would like to create this impression, Trudeau snapped. But it was not the case. He had checked with ministers involved and had been told that nothing improper occurred.

The exchange with the NDP leader occurred during another Commons question period dominated by the judges affair, which had resulted in both Drury and Ouellet submitting their resignations to Trudeau. Drury's resignation, last Friday, was refused by the prime minister but he accepted the subsequent surprise resignation Tuesday of Ouellet.

Drury was cited for grave misconduct by Quebec Superior Court Chief Justice Jules Deschenes for a telephone call the minister made to a judge hearing a contempt citation against Ouellet.

Drury called Associate Chief Justice James Hugessen earlier this year to ask whether an apology by Ouellet would clear him of the contempt charge.

Asked Wednesday if Ouellet had asked him to intervene with the judge, Drury replied he was being invited "to be a tattle-tale."

Meanwhile, the NDP renewed its demand Wednesday for a public inquiry into the whole affair, moving the adjournment motion in protest when the government refused.

Division bells rang for more than half an hour before MPs assembled for a vote. Conservative members joined New Democrats in support of the motion, but it was defeated easily by the Liberal Commons majority 127 to 92.

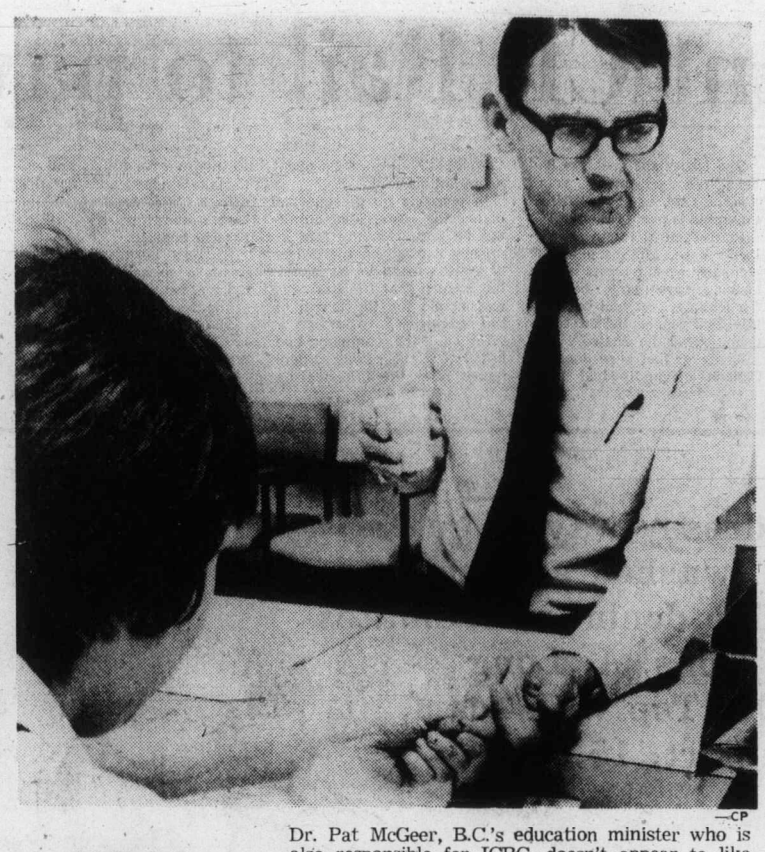

—CP

ICBC boss in the red

Dr. Pat McGeer, B.C.'s education minister who is also responsible for ICBC, doesn't appear to like sight of his own blood as this Red Cross worker pricks end of his finger for sample at this week's blood clinic in Vancouver. McGeer donated pint of blood to help Red Cross replenish dwindling blood bank.

Secrets case touches NATO

MONTREAL (CP) — A 54-year-old engineer facing four charges under the Official Secrets Act was a technical expert with Canada's delegation to the North Atlantic Treaty Organization for two years, it was learned Wednesday.

Informants asid Alexander Peter Treu of suburban Beaconsfield joined the Canadian delegation from 1964 to 1966 in Paris, on loan from Northern Electric Co. Ltd., and was a project manager in connection with an anti-missile defence system.

Treu was arrested Tuesday and appeared in court charged with four violations of the Official Secrets Act alleging illegal possession of classified documents. The RCMP had seized almost 500 pounds of documents at his home in March, 1974.

The program on which Treu worked is said to have been a production-sharing program involving NATO countries, on which Northern Electric had a sub-contract.

Treu joined Northern Electric in 1958, after his migration here from Germany, and worked with the company until 1973. He now is a Canadian citizen and president of a scientific consulting firm, Canalatin Consultants Ltd.

Treu pleaded not guilty to the charges and was released on his own recognizance, on condition that he surrender his passport, not travel outside Quebec and not discuss the case with anyone except counsel. He was not represented by a lawyer at his court appearance.

His case was tentatively remanded to March 31, when a preliminary hearing date will be set.

Police car drained

An Esquimalt police patrol car was put out of action for about one day early Tuesday in an unusual accident which occurred as Constable Peter Marriott drove past the rear of the Sprague Centre, Esquimalt and Head.

A drain cover flipped up as the right rear wheel passed over it. The car's gasoline tank was gashed and all the gas spilled out. No one was hurt and the only damage was to the tank.

Giant dam plan rouses outcry against Hydro

VANCOUVER (CP) — B.C. Hydro's announcement Tuesday that it plans to seek federal and provincial government approval to build a new dam on the Columbia River, near Revelstoke, has brought a torrent of opposition from fish and wildlife officials.

Among the charges levelled by officials of the B.C. Wildlife Federation and the provincial fish and wildlife branch were that:

- The proposed dam would ruin spawning grounds for fish and destroy the last winter range available to deer, moose and other ungulates.
- The crown corporation was trying to railroad the project in advance of an environmental impact study being prepared by the provincial fish and wildlife branch.
- Hydro's hunger for energy was so voracious that it would overlook environmental concerns and over-ride opposition of local residents.
- Hydro coul dnot be trusted to take remedial action to offset the damage the project would cause, as evidence by its failure to live up to past promises regarding other Hydro projects.

The $1 billion Revelstoke dam project would be the larges power-producer in the province and create a reservoir a mile wide and extending 80 miles upstream, covering 26,000 acres of valley.

Hydro also released an environmental impact preview which showed the dam would have serious effects on sports fishing and wildlife in the Revelstoke area.

"The area is the last viable winter range in the Columbia system," said Bill Otway, president of the B.C. Wildlife Federation. "There will be massive die-offs of wildlife due to starvation and drowning.

"It could also conceivably be the end of some of the large trout which the Kootenays are famous for."

Jim Walker, co-ordinator of the habitat protection service for the provincial fish and wildlife branch, said Hydro was rushing the project.

The corporation was funding an environmental impact study being done by the branch, but the study would not be completed by the time the corporation wanted to begin construction early next year, he said.

He said Hydro appeared to be acting in good faith, but concluded that it was turning into a "token gesture."

Social development report:

Widen choice on retirement

OTTAWA (CP) — The federal government should reorganize the Canada Pension Plan and develop policies on retirement which offer a greater choice for retirement between age 60 and 70.

These recommendations form the basis of a wide-ranging report on retirement policy released Wednesday by the Canadian Council on Social Development.

The non-governmental agency says in a 16-page report that "it is no longer satisfactory that retirement from the labor force should be the casual offshoot of economic or employment policies."

"The issue of retirement age has received inadequate attention from governments in the past, and in the light of current trends urgently requires the development of active policies geared toward specific goals."

The ability of most Canadians to retire early is tied directly to existing pension plans, the report says.

The choice of retirement before 65 or of working after 65, is available only to a minority. The freedom to change employment and to achieve a reasonable income in retirement is restricted by current pension systems.

"Because retirement incomes are restricted, Canadians have a greatly narrowed range of choices in the kind of life they can lead in their later years," the report says.

The council asks governments to discourage compulsory retirement, saying that governments themselves are the main proponents of this policy.

And although the latest information indicates that only a minority of workers wish to work after age 65, attention should be paid to the needs of that minority, the report says.

At the same time, the report adds, steps should be taken to improve the plan for women. Work patterns, time spent outside the labor force in childbearing and childrearing and the elimination of the dependency factor should be included in the changes.

Private pension plans also should be reformed to make them available to all those earning above the average wage.

To facilitate a more flexible retirement age, the Canada (Quebec) Pension Plan should become available at the latest after a maximum of 45 years in the labor force, or at age 65, whichever is the earlier.

The council rejected the notion of a smaller labor force in the future struggling under a heavier dependency load. It said that dependency ratios in the population will decrease in the next 25 years.

Studies of European countries with higher proportions of over 65s and with higher dependency ratios than Canada would be useful, the report said.

Impress your friends with your new Hyde Park suit. And then tell them you got it on sale at Eaton's. They'll find it hard to believe that such a fine-looking 3-piece suit didn't cost a lot more than you paid for it. Or that you had the choice you did. Herringbones, houndstooth, stripes and plains. In blues, browns, greys and beiges. And, if you're a real friend, you'll tell them that they can get the same great value if they shop at Eaton's now. We have their size, 36-46.

119.99

Men's Wear, Dept. 229, Main Floor

You could also mention Eaton's dress shirt sale! Tone on tone and fancy patterns, all from famous makers, all low priced at

7.99

Men's Furnishings, Dept 228, Main Floor

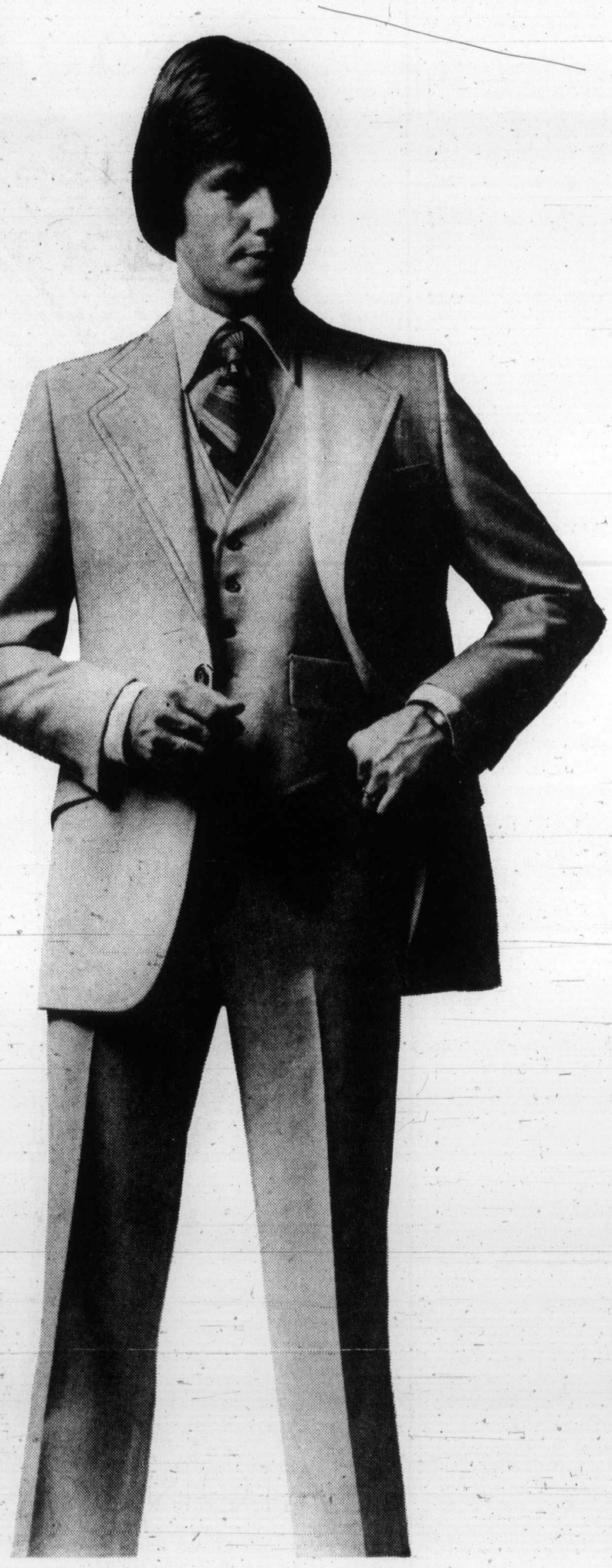

EATON'S downtown

BUYLINE 388-4373 Store Information 382-7141 Store Hours
Daily: 9:30 a.m. to 5:30 p.m. Thursday and Friday 9:30 a.m. to 9:00 p.m.

Hard words—and softer ones

The official opposition party had hard words after the Speech from the Throne Wednesday, but the one-man Progressive Conservative party and the single Liberal member were quite complimentary.

New Democratic Party leader William King noted that the speech was largely concerned with the need for financial restraint, to make up a "so-called deficit."

It referred to an audit, a statement that was completely erroneous, according to King.

He said the Clarkson Gordon report on the financial state of the province said the firm was not requested to do an audit.

The B.C. Hydro and B.C. Railway deficits, he noted, were coming out of general revenue.

"This was because the government requested them to do so. It wasn't advice from the firm. They had been dictated to by the government on what terms to use.

"It is mischievous and completely erroneous to dress up a political desire to have a heavy debt by prostituting the basis on which Clarkson Gordon investigated the books of this province."

The throne speech contained few tangible recommendations, he said. "There are promises of vague things to come."

King was apprehensive about the new Guaranteed Income for Need Act which promises income supplements for people in the 55-to-59 age group and all single-parent families.

He was worried about the means which might be used to determine need.

Progressive Conservative Scott Wallace said the speech was basically a repetition of the Social Credit election platform.

He said he would be interested to see details of the proposed Income for Need Act.

Wallace was also concerned at the idea of major steps being taken to remove property taxes from the homes of the elderly at a time when the province was in financial difficulties.

He questioned the priorities of a government that would remove property taxes on this basis, even from the homes of the wealthy, when education and hospitals had financial problems.

Although Liberal Gordon Gibson was generally pleased with the tone of the speech, he said it was vague, particularly in regard to improving the economy.

He had hoped that specific measures would be spelled out, particularly to help the mining and forest industries.

He was also interested in the Income for Need program, and the basis for qualification.

"I suspect damn few people will be eligible for income assistance," he said.

Pay cuts expected to pass

Premier Bennett said Wednesday he doesn't expect any problems in getting his proposed MLA pay cuts through the Legislature.

Interviewed after the throne speech, during which MLAs were warned the cuts were coming, Bennett said the matter had been discussed in the Social Credit caucus.

"We are quite prepared to show leadership," he said. "In the public's opinion the question of governments calling for cuts and restraint while raising or enjoying high salaries, raises serious criticism.

"We'll lead the way. We can't ask others to show restraint unless we set an example."

Asked if he thought pay cuts would hurt the David Barrett dream of full-time MLAs, Bennett said he wasn't in favor of full-time legislators.

"An MLA should have a full-time commitment," he said. "Whether he makes it a full-time job is up to him. But I don't want to see a full-time super-bureaucracy. An MLA has to be a representative of his community, not isolated from it."

Independent schools may be aided

Financial help could be on the way for independent schools in B.C. but Premier Bennett wouldn't say Wednesday what form it might take.

During the reading of the throne speech there was a brief reference to a request that the education department "review the ways in which provincial operational funding can be offered to independent schools."

Interviewed later, Bennett said he would wait for the detailed report from the department before providing further details of his intentions, but he indicated that it was his ambition to provide some sort of financial aid to help independent schools survive.

Fire truck requires costly TLC

Esquimalt's new snorkel fire truck won't be left out in the rain when it arrives in May.

But it's going to cost Esquimalt taxpayers $16,000 to keep it that way.

That's the cost of a prefabricated steel building which council will buy to store the $134,000 truck until the proposed public safety building is completed.

EATON'S

For the Hard of Hearing

Unitron hearing aids can help nerve deafness and understanding. We supply batteries at no charge for the life of the Unitron rechargeable Hearing Aid at Eaton's.

Fourth Floor 382-7141

The best to you from Palm.
Old Fashioned Ice Cream.
PALM
PALM DAIRIES LIMITED

new!

Eaton's Colortree. Indoor/outdoor paint you buy by computer. Guaranteed to give you accurate paint shade everytime.

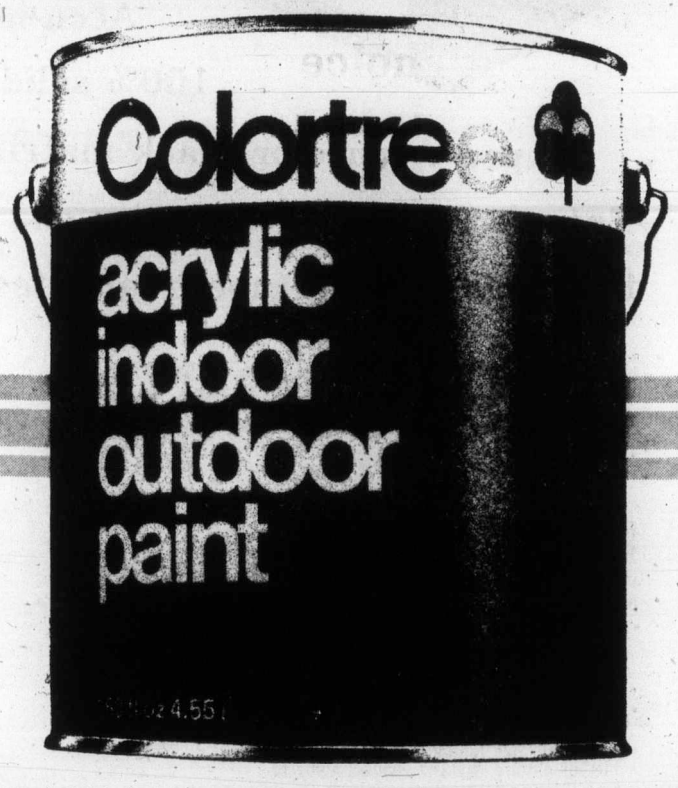

Eaton's Colortree is more than just paint. It is an integrated decorating system with color-matching done by computer. Just choose your color from among the hundreds of Colortree chips. Your color chip card has a number on it. When entered into the Colortree computer, that number **guarantees** that your color is mixed accurately, and that you'll get the same shade in every finish, every time.

Colortree paint can be used indoors or outdoors. On any surface — from wood or brick to plaster or plastic. Colortree's one tough paint, because it's an acrylic. Tough and tested to withstand repeated hard scrubbings. Colors are fade-resistant and lightfast. Yet, Colortree is water-based and water-soluble, making cleanup a breeze. What's more, it dries fast in about half an hour. And, it's lead and mercury-free. That's important.

Colors? Colortree's got 1,008 high fashion shades, all available in any of the four finishes — flat, suede, satin or gloss. There's also a Colortree porch and floor enamel, wood stains, primer and sealer, undercoat, plus glosses and satin varnishes. Next time you need paint — for any reason — look for Colortree's black and white label and get the most colorful paint of all. There's only one Colortree. And — no one but Eaton's sells it. Available in gallons and quarts. **Flat,** gal. **17.95**; qt. **5.25. Suede,** gal. **17.95**; qt. **5.25. Satin,** gal. **17.95**; qt. **5.25. Gloss,** gal. **17.95**; qt. **5.50. Floor and porch enamel,** gal. **16.95**; qt. **5.25. Stain,** gal. **14.95**; qt. **4.75. Varnish,** gal. **17.95**; qt. **5.50. Undercoat,** gal. **15.95**; qt. **4.95.**

Colortree. New at Eaton's.
Exclusive to Eaton's.
The one great way to paint.

EATON'S **downtown**

BUYLINE 388-4373. Store Information 382-7141. Store Hours Daily: 9:30 a.m. to 5:30 p.m. Thursday and Friday 9:30 a.m. to 9:00 p.m.

Loud demonstration wins McGeer talk

A half-hour meeting with Education Minister Pat McGeer resulted from a demonstration of approximately 100 students before Wednesday's opening of the B.C. Legislature.

Six of the noisy demonstrators were taken into McGeer's office just before Lieutenant-Governor Walter Owen arrived to give the throne speech.

The demonstrators, who said they represented about 70,000 post-secondary students in the province, belong to the B.C. Students Federation.

They were protesting the Social Credit government's planned cutbacks in education, particularly at Notre Dame University in Nelson. About 30 students from Nelson, led by Andy Shadrack, NDU's student union president, made the trip to Victoria.

Shadrack described McGeer's attitude during the meeting with the student representatives as "ambivalent." He said McGeer told the students that Notre Dame's future was "secure" under the guidance of the Universities Council.

However, Shadrack said McGeer would not answer any questions regarding financing of Notre Dame, which is due for closure as early as June if announced cutbacks by the government are implemented.

Lake Sagaris of Vancouver, head of the BCSF, said she asked the minister about voting privileges for students on college councils and university boards of governors.

Ms. Sagaris said the minister described himself as "neutral" on the question of tuition fees, which were increasing. McGeer told the students that the government gave grants to students but did not set policies.

The students, who claimed support of the B.C. Federation of Labor and Concerned Citizens of B.C., began their demonstration more than an hour before ceremonies were set to begin. They carried on through the arrival of the scarlet-coated Royal Roads honor guard and band and through the 15-gun salute for the lieutenant-governor.

The demonstration took the form of chants and songs aimed at McGeer and Premier Bennett, who was greeted with a loud chorus of boos when he appeared on the steps to greet the lieutenant-governor.

Shadrack said before the meeting with McGeer that Tony Tozer, the premier's executive assistant, had been in touch with the group and a meeting had been set up for next Thursday in Victoria, at which the federation representatives would meet members of the cabinet.

Socreds drain 'think tank'

Social Credit has pulled the plug on B.C.'s much-vaunted "think tank."

The research institute, set up by the NDP in 1973 and headed by U.S. economist Mason Gaffney at the University of Victoria, has been given four months to close down.

Walter Young, institute board chairman, said Wednesday he had been told by Economic Development Minister Don Phillips the government felt it had other things to do with the think tank's $5 million endowment funds.

The $5 million perpetual fund yields $400,000 each year and the think tank's four economists work on projects directed by cabinet ministers.

Recent work has included research into copper smelters, B.C. Ferries passenger fares, property taxation and housing development.

Young said he was not surprised at the move, in light of the government's hard-nosed approach, but he was nevertheless disappointed.

UVic president Howard Petch said the institute would be missed because it was helping research graduates at the three major B.C. universities.

Petch's main worry, however, was over what support his university could expect from the government in the coming budget.

He pointed out that UVic had started a law school last fall and was intending to start schools of nursing and social studies this fall.

With a new crop of first-year law students and nursing and social studies enrolment, the university was expecting to welcome 150 extra students and the teachers to instruct them.

The nursing and social studies schools had already been delayed one year, he noted.

"We're in for a tough year," he said.

Ripples on water for satellite city

Ripples of the proposed satellite city in Colwood have reached the Greater Victoria Water Board.

Board members Wednesday instructed Water Commissioner Ronald Upward to discuss with the provincially-owned Dunhill Development Corp. ways and means of financing a $1.5 million pipeline that would be required to bring water to the proposed development.

Dunhill's plans call for construction of a satellite town near Albert Head, housing up to 30,000 people in accommodation ranging all the way from highrises to single-family homes.

Upward told the water board if the development went ahead, the pipeline would have to be built over a two-year period.

Unless arrangements were made before construction began, the estimated $1.5 million cost of installing the pipeline would have to be met by residents of the unorganized districts of Langford, Colwood, Metchosin, View Royal and Sooke, Upward said.

The board instructed him to discuss with Dunhill a formula by which the provincial corporation would pay 100 per cent of the interest and capital repayment of the $1.5 million in the first year.

That contribution would decrease by 5 per cent a year until in the 20th year, the water board would assume 100 per cent.

While Dunhill's payment liability decreased, new residents would begin contributing to the cost by paying their water bills.

They enjoy Canadian Club on the rock.

Gibraltar. The Rock. Enduring symbol of strength and solidity. Stepping stone between two great continents. You'll find Canadian Club being enjoyed on the rock all year round.

It's nice to know the world can get together about something. Around the world, when people think of the finest, lightest, smoothest whisky, they think of Canadian Club.

The finest of fine Canadian whiskies is "The Best In The House" in 87 lands: Afghanistan, Algeria, Antarctica, Antigua, Argentina, Aruba, Australia, Austria, Bahamas, Barbados, Belgium, Bermuda, Brasil, Canada, Canary Islands, Chile, Christmas Island, Costa Rica, Curaçao, Denmark, Dominican Republic, Ecuador, Ethiopia, Fiji, Finland, France, Germany, Gibraltar, Greece, Greenland, Grenada, Guadeloupe, Haiti, Hong Kong, Iceland, India, Indonesia, Iran, Iraq, Ireland, Israel, Italy, Jamaica, Japan, Jordan, Kenya, Korea, Lebanon, Libya, Malta, Mexico, Morocco, Nepal, Netherlands, New Zealand, Nigeria, Norway, Panama, Papua New Guinea, Peru, Philippines, Poland, Portugal, Puerto Rico, Sierra Leone, Solomon Islands, South Africa, Spain, Sri Lanka, Sudan, Sweden, Switzerland, Tahiti, Tanzania, Thailand, Trinidad, Tunisia, Turkey, U.S.S.R., United Kingdom, United States, Uruguay, Venezuela, Virgin Islands, West Pakistan, Yugoslavia, and Zambia.

Canadian Club is distilled and bottled in Walkerville by Hiram Walker & Sons Limited.

EATON'S downtown

Exciting moments come to life on RCA XL-100 Accu-Color TV. You can depend on it with Accu-matic 4 one-button tuning, 100% solid-state circuitry and Super Accucolor black matrix picture tube. And backed by Eaton's Specific Warranty: one year on parts and labour; two year picture tube guarantee. Now at these saving prices.

599.00 and 869.00

RCA XL-100 Accu-Color 20" Portable TV

Features Super Accu-Color 20" black matrix picture tube:
- 100% solid-state 31,200 volt chassis which brings in a much brighter, more detailed picture;
- Rotary solid-state, UH/VHF tuner;
- Accu-Matic 4: color, contrast, tint and brightness;
- Automatic fine tuning and chroma control;
- Instant picture; lighted channel control;
- One 6" duocone speaker;
- Contemporary table model in walnut grained finish with platinum mist and tarnished silver trim.

599.95

RCA XL-100 Accu-Color 26" Console TV

Features: Super Accu-Color 26" black matrix picture tube:
- 100% solid-state 31,200 volt chassis;
- Full power transformer chassis;
- UHF/VHF solid-state rotary tuner;
- Accu-Matic 4: brightness, contrast, color and tint;
- Automatic fine tuning and chroma control;
- Instant picture; tone control;
- One 6" duocone speaker;
- Illuminated channel control;
- Easy-rolling casters; forest oak grained finish;

869.95

Charge it to your Eaton account today.

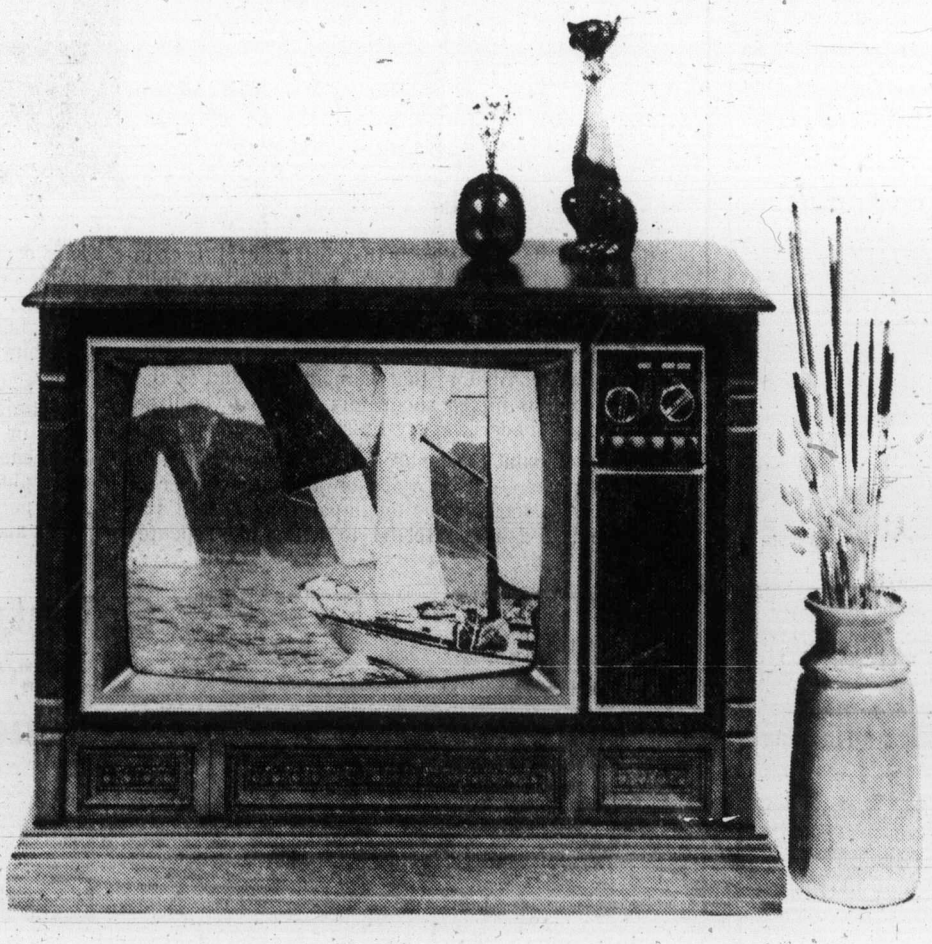

BUYLINE 388-4373. Store Information 382-7141 Store Hours Daily: 9:30 a.m. to 5:30 p.m. Thursday and Friday, 9:30 a.m. to 9:00 p.m.

Informative advertising helps lower the price of goods.

CANADIAN ADVERTISING ADVISORY BOARD

CHAIN LINK FENCING

SPRING SALE

Good Fences Make Good Neighbours

- Pre-cut Posts and Pipe
- Chain Link Fabric
- Galvanized or Green Vinyl
- Custom Gates — residential or industrial

VAN ISLE CHAIN LINK FENCING

386-1841 Free Estimates — No Obligation

3-18

Island
Financial Centre
435 Trunk Road
Duncan
Ph. 746-6181

The Daily Colonist.

Vancouver Island's Leading Newspaper Since 1858

Cloudy, high 9
Weather Details On Page 2

No. 82 – 118th Year | VICTORIA, BRITISH COLUMBIA, THURSDAY, MARCH 18, 1976 | *** | 15c Daily, 30c Sunday

While house debated, His Honor waited

— Colonist photo by Alex Barta

Premiers old and new, father and son, at opening

● Other legislative stories. Pages 51 and 52.

It took an hour and eight minutes to do it, but the Social Credit government Wednesday finally got Ed Smith (SC—North Peace River) seated as Speaker of the 31st Legislature of British Columbia.

In a move unprecedented in recent history, members of the three opposition parties in the house challenged the nomination of Smith and launched a slashing attack on Smith, his office and the arrogant attitude of the new government.

In 1969 and again in 1972 there were challenges to the appointment of Speakers, but none as sustained or intense as Wednesday's united effort by the opposition. It marked the first time since the Second World War that the Speaker was not elected by unanimous vote.

Wednesday the Colonist reported that Garde Gardom, now attorney-general, had been nominated to challenge Gordon Dowding and that opposition parties had united to support that move. Dowding said Wednesday afternoon that report was incorrect. "There was an attempt to nominate Gardom by (James) Chabot," he said. "But he graciously declined."

Opening day events moved smoothly enough until, at 3:02 p.m. Premier Bennett and Provincial Secretary Grace McCarthy nominated Smith as the Speaker.

That move, unusual in itself, was immediately challenged by New Democratic house leader William King. (Traditionally Speakers are nominated by backbenchers from government and opposition sides of the house.)

King, sporting a green carnation worn by all MLAs ex-Gibson (he wore a red rose), nominated former attorney-general Alex Macdonald and launched a scathing attack on government attempts "to endanger the rights of this house."

He said that in the weeks since being appointed Speaker-designate, Smith had "subordinated his office to the treasury board, the premier's office and even to executive assistants."

At the nub of the issue was

Continued on Page 2

— Colonist photo by Alex Barta

Smith led to Speaker's chair past glum opposition by McCarthy and premier

At glance

● A reduction of pay for all MLAs. At present they are paid $24,000 a year, cabinet ministers $48,000.

● Removal of property taxes for home-owning citizens over 65 years of age.

● Greater availability of land for home construction and greater opportunity to purchase homes.

● More corwn land for home construction.

● Expansion of consumer protection laws.

● Appointment of an ombudsman and an auditor-general.

● Publication of quarterly financial reports.

● Income need programs to begin at age 55 rather than age 60 and extended to single-parent families.

● Legislaiton to prevent the finance minister from investing money in common shares without the approval of the Legislature.

● Legislation to prevent any cabinet ministers from investing public funds in their own right.

● Changes in the Insurance Corp. of B.C. Act to remove political interference in the establishing of rate structures.

● Establishment of a commission for electoral reform.

● Increased revenue sharing for municipalities "when a sound economy is restored."

● Borrowing of up to $400 million for current accounts, the first borrowing for that purpose since 1952.

Speech from Throne

Low-income help amid restraints

By JIM HUME
Colonist Reporter

It was something old, something new, a few bright promises and warnings "blue" when Lieutenant-Governor Walter Owen read the Speech from the Throne Wednesday.

The "blue" news was for all MLAs who were served notice by Premier Bennett that he intended to carry through with his promise to chop their annual pay of $24,000. Just how heavy that cut would be was still not known but indications were that it would be about 10 per cent.

The $24,000 paid at present, $48,000 to cabinet ministers, is the basic pay. Most MLAs increase that base with work on various government committees for which they receive extra pay.

For the general public the premier warned that he was still serious about 1976 being a year of restraint.

"British Columbia is in a period when both government and the private sector must practice restraint, when the demands that each makes on the other must be reduced, and all must strive to bring greater effort to bear on the problems which beset our province," the lieutenant-governor read. "Leaders in both sectors must set an example."

The throne speech confirmed Bennett's election promises to establish the office of an ombudsman and the office of an auditor-general. The ombudsman will be selected by an all-party committee "to guarantee the rights of citizens against the weight of big government."

Outside the Legislature Bennett said he expected the

Continued on Page 2

Crumbling lira brings role to Communists

● Strong, weak currencies draw further apart. Page 15.

ROME (AP) — With the Italian lira crumbling rapidly, Premier Aldo Moro granted a formal consultative role Wednesday to Communists in his emergency meetings with party leaders on how to save the currency and the country's economy from collapse.

Political observers said Moro's 90-minute talk with Communist party secretary-general Enrico Berlinguer was the first time a Communist leader was formally consulted on planned emergency decrees since the party was ousted from national unity governments in 1974.

Moro then summoned his cabinet to an urgent session which went into early today and dealt with severe austerity measures the government plans to adopt.

Emerging from his meeting with Moro, Berlinguer said his party views as positive a suggestin by the leader of the small Republican party, Ugo la Malfa, that crisis-beset Italy be governed by an administration of national emergency including the Commonists.

"We are awaiting developments" Berlinguer said.

The Moro-Berlinguer meeting seemed a major victory for the Italian Communists, who are striving for a share in government.

Until late in the afternoon, the Christian Democrats had insisted the Communists would not be among parties summoned by Moro.

Socialist leader Francesco de Martino urged Moro not to exclude the Communist party, the largest in the West.

Communist leader Giorgio Amendola said the party was willing to help Moro carry out an austerity program to salvage the Italian economy in exchange for a governing role.

Long talks in Rhodesia

SALISBURY (Reuter) — Rhodesia's black and white leaders Wednesday held their longest session of talks since a new round of constitutional negotiations began three months ago, but neither side would say whether they were near a settlement.

Canal strike blocks ships

BALBOA HEIGHTS, Panama Canal Zone (Reuter) — A traffic jam built up Wednesday at the entrances to the Panama canal, closed to big ships as the result of an unofficial strike by American employees.

Inside

Trudeau open to charge – NDP —Page 50

Foes want CP to foot bill —Page 49

	Page
Bridge	40
Classified	38-47
Comics	21
Crossword	42
Editorial	4
Entertainment	22, 23
Family	27-29
Finance	14-16
Marine Calendar	33
Names in the News	32
Provincial Court	33
Sports	17-19, 24, 25, 30
Television	39

Cosgrave tells U.S.

'They sleep easy on others' wounds'

● Yard chief speculates army may be used against terrorists. Page 3.

WASHINGTON (AP) — Irish Prime Minister Liam Cosgrave told a St. Patrick's Day session of the U.S. Congress that Americans who contribute money to the Roman Catholic minority in Northern Ireland are "helping to kill or maim Irish men and women of every religious persuasion."

"They are clearly and directly postponing any possible hope of realizing the traditional aim of Irish nationalism . . . the establishment of harmony and a sense of common identity between Protestant, Catholic and dissenter in Ireland," he said Wednesday.

Cosgrave, making the first official St. Patrick's Day visit to the U.S. by an Irish head of government, said those Americans who supply guns directly to the Irish Republican Army are "people who support violence at a distance and who can sleep easy on the wounds of others."

Baby hookers, busters and The Boys

Health minister tours Victoria's drugs underworld

By HUBERT BEYER
Colonist Reporter

A bizarre story of Victoria's hard-drug trade and its "bounty hunters, baby hookers, busters and The Boys" was unfolded Wednesday by Health Minister Robert McClelland.

Hard drug distribution and abuse, the minister told about 200 members of the Greater Victoria Chamber of Commerce, was a big problem in "nice, quiet, friendly Victoria."

He told the audience of a tour he made three weeks ago of the city's notorious drug distribution centres, referring to them only as "downtown bars."

Most of the city's hard-drug trade, McClelland said was overseen by so-called "bounty hunters."

These bounty hunters, the minister said later in an interview, were "tough young guys, 20, 21 years old, looking like members of motorcycle gangs."

The bounty hunters are in control of "The Boys," young boys, ranging between 14 and 16 years in age.

"These boys keep the baby hookers in line, they tell them where to ply their trade. The Boys also keep the pushers in line," the minister said.

McClelland said he talked to a 14-year-old girl "who wore clothes that must have cost $500."

The girl told him she didn't have to work because she was "the best buster in the city." Buster is a slang word for shoplifter.

"She also told me she's been in prostitution for two years," the minister said.

McClelland was taken on the tour by some "young people engaged in a L.I.P. (Local Initiative Program) project."

They took him to a young couple living in the downtown area.

"The man was 27 and he had been on heroin for seven years," he said.

"She was 18 years old and hooked on heroin for about four years."

She supported their habit with shoplifting and prostitution.

In his speech, the minister said he would press for a complete overhaul of programs dealing with alcohol and drug abuse.

"We must get it across to our children that life is the greatest high of all," he said.

"We must prove to them that a healthy mind unaffected by drugs and alcohol is far superior to the mind affected by those drugs."

The emphasis must be on education. Children should understand the medical and social consequences of alcohol and drug abuse.

"But we must get to them at an early age, long before they have been offered drugs for the first time," McClelland said.

Stressing the enormity of drug abuse, the minister pointed out that more than 50 per cent of all known heroin users in Canada live on the Lower Mainland and Vancouver Island.

Premier Bennett's decision to transfer responsibility for alcohol and drug abuse from the human resources department to the health department was a good step in the right direction, McClelland said.

"At long last, we've come

Continued on Page 2

McClelland
. . . 'life greatest high'

$urprise jackpots
SECRET WORD BONUSES DAILY
DIAL C-FAX 1070

The Daily Colonist.
(ESTABLISHED 1858)

1976 FORDS ON SALE NOW AT SUPER SAVINGS
peter pollen ford

Blood-alcohol

Reduction of level urged by chambers

Reduction of the blood-alcohol level indicator of impairment to .05 from .08 per cent, is urged in a resolution adopted by delegates to the Associated Chambers of Commerce of Vancouver Island convention in Courtenay.

The resolution, submitted by the chambers' health and welfare committee and endorsed unanimously by delegates, calls for jail terms to be served "en bloc" rather than conveniently on weekends.

The resolution also calls for consideration of "more meaningful and punitive measures":

- Longer suspensions.
- Doubling or trebling of fines.
- Impoundment or loss by auction of an impaired driver's car.
- Issuance of an "impaired driver's" licence plate for a set period after a first offence.
- A marked increase in insurance premiums for persons convicted of impaired driving.
- Five-year mandatory suspension after a third conviction.
- Mandatory psychiatric assessment for all persons convicted of impaired driving.

Delegates also supported a suggestion for year-round educational television and radio programs on legal, personal and financial implications of an impaired driving charge.

Health committee chairman Brian Perry-Whittingham of Sooke said proposals in the resolution were based on "a year's talking to groups of impaired drivers."

Alcohol was involved in about half of the serious accidents on B.C. highways, he said, noting that despite existing punitive and educational measures, the number of cases of impaired driving was increasing.

Some delegates took issue with the proposal for mandatory psychiatric assessment, but an amendment to delete this clause from the resolution was defeated.

—Bill Smith

Hikes in medical, hospital premiums urged

Despite charges that it was a "retrograde step" the Associated Chambers of Commerce of Vancouver Island meeting in Courtenay have endorsed a resolution calling for increases in medical and hospital insurance premiums.

The resolution, submitted by the association's health and welfare committee, encourages the provincial government to increase premiums to more reasonable rates, having the individual realize that with present overrides, health care level will suffer or decrease in quality.

Dr. Brian Perry-Whittingham of the Sooke chamber warned convention delegates that "if we do not start paying our way we will suffer in both quality and quantity of medical services."

Some delegates argued that the move was a retrograde step and wondered what would happen to those unable to pay any increased premiums that might be introduced.

The resolution was adopted by a narrow margin.

MP to explain juvenile law

COURTENAY — The Comox Valley Justice Council is plannig to invite Comox-Alberni MP Hugh Anderson to a public meeting to get his views on the draft legislation on juvenile delinquency which is before the House of Commons. The council has also voted in favor of the principle of working toward obtaining a para-legal worker for the Comox Valley.

Superintendent accepts post

NANAIMO — Doug Weicker, Nanaimo school district superintendent, Tuesday confirmed that he has accepted the post of superintendent for the New Westminster school district. Weicker, who worked for the Fort St. John school district before going to Nanaimo, will assume his new position at the end of March.

Ban car ads cyclists ask

MONTREAL (UPI) — The Canadian Radio-Television Commission, which controls broadcasting in Canada, will be asked to ban advertisements for automobiles on radio and television because vehicles are "harmful to life," according to Robert Silverman of Citizens on Cycles, a local group promoting bicycle travel in Montreal.

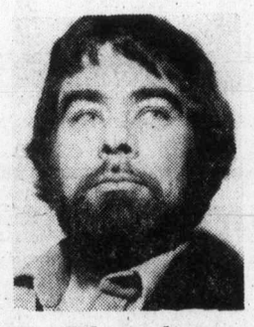

Whittingham
. . . backs hike bid

Park project

Work is under way on construction of a retaining wall in Lewis Park in Courtenay. Downtown park suffered considerable damage in flash-flooding earlier this year. Trees have been cut in preparation for work, which will see walkway developed along the waterfront and new trees planted. Benches and ornamental gardens are also part of project.

Village picks May queen

CUMBERLAND — Mary Jane Aitken has been chosen as this year's May Queen. She will be crowned at the annual Empire Day celebrations which highlight a week-long program.

The 12-year-old Cumberland elementary school student will have as her attendants, Lynn Stockand and Rae Milburn, both 11.

Flower girl is five-year-old Nicole Fourneau, and page boys are Dennis Mossey and Robert Auchterlonie, a pair of seven-year-olds.

Link with north long overdue

Island chambers pressing for completion of highway

By BILL SMITH
Colonist Correspondent

COURTENAY — The long-awaited completion of North Island highway between Kelsey Bay and Port Hardy, is still the number one priority as far as members of the Associated Chambers of Commerce of Vancouver Island are concerned.

Delegates attending the annual convention here unanimously endorsed a highways committee recommendation that completion of the road link remain as the top priority.

The ACCVI has been promoting development of such a road since 1902, but it was not until the New Democratic Party was elected in 1972 that work actually started on the project, delegates were told.

Completion of the project is scheduled for 1978, but some chamber representatives expressed fear that cutbacks by the Social Credit government might curtail the project.

Representatives of northern communities told the convention the project has already taken much longer than it should take. The delegates urged the convention adopt a resolution asking the government to push ahead with construction so the vital road link can be completed as quickly as possible.

Highways committee chairman Robert Nikolaisen of Cumberland, said the portion of road between Woss Lake and Port Hardy is now completed and contracts are expected to be awarded soon for the section between Kelsey Bay and Woss.

Last year, contracts covering the eight-mile stretch from Tsitika-Schoen to Saygard and the 11.4-mile section between Tsitika and Eve River were awarded.

Other projects, in order of priority are:

- Upgrading the existing Island Highway between Campbell River and Nanaimo.
- Construction of a road link between the Comox Valley and Port Alberni.
- Promotion of a southern Vancouver Island tour route.
- Improved ferry service between Vancouver Island and the mainland.
- Maintaining the fight for return of service by the Esquimalt and Nanaimo between Parksville and Courtenay.

Nikolaisen reported that traffic problems in Nanaimo were discussed by his committee last year with a view to recommending a bypass route. Studies showed, however, that only seven per cent of the traffic was through-traffic, so a bypass is unlikely, for some time.

The committee, working with Comox MLA Karen Sanford, has requested information from the highways department relating to several matters of concern, but no reply has yet been received.

The areas of concern were:

Projected completion date of the Kelsey Bay-Woss Lake section of the North Island Highway; what construction is contemplated on the Island highway north of Parksville; what decision, if any, has been made regarding the proposed second crossing over the Courtenay Riven; what repairs or construction are contemplated on the road from Bella Coola to Anahaim; the highway construction projects planned this year on Vancouver Island and the schedule for proposed docking facilities of the Queen of Prince Rupert at Port Hardy.

Dealing with ferries, the chairman said his committee is agreed the Departure Bay terminal in Nanaimo should be retained.

The committee favors construction of another berth to be used as a lay-by only and also recommends consideration be given to inaugurating a 24-hour service, which they suggest, would provide more employment.

If the Duke Point development goes ahead, it would be reasonable to have ferry terminal on Gabriola Island as proposed. However, it would appear there may be more suitable locations for the terminal than the one proposed.

The assembly wharf in Nanaimo will be used for many years to come by the Harb;r Commission, the committee feels, and therefore it could not be used as a ferry terminal as suggested by Nanaimo Region Board.

Because of the traffic situation, Iona Island does not appear to be an appropriate ferry terminal location, Nikolaisen told the meeting. A letter will be sent to the department asking that the proposal be re-considered in "view of the traffic problems that would be created."

Ward system goes to vote

NANAIMO — Voters in the city of Nanaimo will go to the polls June 12 to voice their opinions on whether the city council here should be elected by the ward system or from the city at large.

A ward system was put into effect here before January 1975, to elect city council members from all of the districts amalgamated with the new city, and to provide for equal representation from the old city.

Cheaper, better eating taught

COURTENAY — A one-day workshop designed to show how you can eat better for less was held Tuesday at the Upper Island health unit building. The workshop, starting at 10 a.m. was conducted by Lynn Wright, consumer consultant, department of consumer affairs and a qualified nutritionist.

Alter vote or NDP inevitable – Clyne

By HUBERT BEYER
Colonist Reporter

Unless Premier Bennett introduces sweeping electoral changes, a return to power by the New Democratic Party is inevitable, according to J. V. Clyne, one of B.C.'s most prominent free-enterprisers.

Clyne, former chairman of the board of B.C.'s forest giant, MacMillan Bloedel, raised the point at a meeting Tuesday of the Men's Canadian Club of Victoria.

His credentials as a solid supporter of the free enterprise system are impeccable, but his reputation for fairness is equally good.

Peter C. Newman, author of The Canadian Establishment and editor of Maclean's magazine, in a recent interview confessed his admiration for Clyne as one of the "few honest businessmen" he knew.

In 1950, Clyne refused the presidency of Canadian National Railways offered him by the government on a silver platter; instead, he accepted a position as a B.C. Supreme Court judge.

Clyne
. . . alternative

Ten years later, Clyne left the bench to head MacMillan Bloedel; in 1973, he resigned as chairman of the board but is still a board member.

To prevent a return to socialism in B.C. or, as he put it, "to prevent a minority" from ruling, Clyne advocated the "alternative voting method."

Clyne noted that when the NDP was swept to power in 1972, it gained 70 per cent of the seats in the B.C. Legislature with less than 40 per cent of the popular vote.

This "distortion," he said, wasn't quite as bad in last year's election, when the Socreds defeated the NDP.

Child aid 'forced outside law'

By ELEANOR BOYLE
Colonist Reporter

Each day that no decision is made on new children's legislation for B.C. is another day that social workers and police are forced to act outside existing legislation.

That's what one law professor says who helped draft the proposed new act containing what would be North America's first legal statement of children's rights.

University of British Columbia Professor David Cruikshank, in Victoria recently for classes and meetings at the University of Victoria law school, said Human Resources Minister William Vander Zalm should make his position clear on the draft.

Cruikshank said it was imperative that existing children's laws be rewritten because social workers and others had found it necessary to use unwritten alternatives.

"Our existing legislation is one of the most antiquated systems in the country," he said.

Alternatives to apprehension or arrest of juvenile delinquents or children suspected of being abused at home are common practice though not laid out in today's laws, he said.

Alternatives under the new act would include:

- Short term custody of children believed abandoned by parents;
- Surrender of guardianship by an admitted unfit parent wanting to avoid the painful court procedure.

Cruikshank has assured the government the new law doesn't commit it to spending money, but only puts possible programs before the province for future use.

Vander Zalm was unavailable Monday and Tuesday, but his executive assistant, Alan Stubbs, said the minister had not had time to decide on the proposed act which would mean total reform of existing law.

Government not responsible for drainage on private land

DUNCAN — The responsibility for improving drainage facilities near a slide area which destroyed a new warehouse and office complex here in early December, has been denied by the highways department.

Highways Minister Alex Fraser, said in a letter to the Cowichan Valley Region Board this week; that the drainage of private land is not the responsiblity of the department.

"Nor is the construction of drainage systems in organized municipalities or the establishment of improvement districts by groups of citizens who wish to set up proper drainage systems," he said.

The minister was replying to a board's letter which had asked for assistance from his department or any other appropriate agency to help alleviate the drainage problem from a highway's department culvert that helped precipitate the major bank slide on Allenby road, south of here.

Fortunately, the incident occurred during the early hours of the morning. Later during the day, about 20 to 30 persons would have been inside the office and warehouse complex.

Thre, regional board contends that an upland subdivision on Miller Road has directly contributed to the possibility of slippage because the natural ability of the land to absorb and dissipate the effects of storm water have been reduced.

The board said in the letter to the minister, "in as much as the department of highways was the approving officer for the subdivision, we respectfully submit that it should be in the public interest to have an ongoing concern as to the detrimental drainage side affects."

Regional board chairman, Pat Clements, had suggested that a culvert system from Miller Road subdivision across from the slide area and down to the Cowichan River would reduce the effects of the storm water.

"I don't want to see blame laid on anybody, I would just like to see the problem solved before it worsens," Clements said.

Board members have decided to write the minister again and explain in greater detail how the bank slippage could be reduced.

— Craig Meredith photo

Scene of second slide on Allenby Road in Duncan

More news of Island Page 12

Chambers want to keep dogwood emblem

COURTENAY — Delegates attending the annual convention of Associated Chambers of Commerce of Vancouver Island will demand that the provincial government retain the dogwood as the province's emblem.

Delegates voted Tuesday to write Provincial Secretary Grace McCarthy "demanding that the dogwood be retained as our emblem."

Association president Thomas Tryon of Parksville said he was "extremely vexed" to learn the former New Democratic Party government had spent $85,000 for a new logo. "I hope that idea is right out of the window," he said.

Delegates said they would not support a resolution simply asking that the dogwood be retained. "We want something in the way of a demand," they said.

The convention also endorsed a Chemainus, Crofton and district resolution asking the highways department to include trees in their beautification program for land adjacent to highways.

The meeting also endorsed a resolution by Chemainus chamber asking that the highways department upgrade standards for roadways in both incorporated and unincorporated areas for all new road surfaces and all major resurfacing programs.

The upgraded standard would include a paved six-foot shoulder on one side of a low volume roadway and paved shoulder on both sides of other roads for bicycles.

Another resolution from the same chamber asked for upgrading of Highway 18 from Trans-Canada Highway at Mount Sicker intersection to Crofton ferry terminal to accommodate heavy industrial and public traffic.

A chamber spokesman explained that it was essential a passing lane be included in the upgrading on the hill just south of the bridge and railway crossing on the highway.

Highway 1 widening urged

COURTENAY — An immediate start should be made on widening of Highway No. 1 between Douglas and Goldstream, a spokesman for the Greater Victoria Chamber of Commerce has told the Associated Chambers of Commerce of Vancouver Island meeting in Courtenay.

He said the widening was needed to alleviate serious congestion to up-Island points especially in the tourist season.

The recommendation will be sent to the association's highways committee for study and priority rating.

Committee chairman Robert Nikolaisen was critical of the Victoria chamber for lack of information to the committee on the matter. "How can we support you when you won't assist us by giving us the information we need?" he asked.

Island back in coal by '81?

Weldwood of Canada company said in Vancouver Wednesday that a preliminary geological survey of its properties on Vancouver Island indicates the presence of substantial coal deposits.

The company said that according to a survey, the deposit included a range of coal qualities potentially suitable for the industrial and power generating markets.

The company said it has retained consultants to conduct a preliminary mining feasibility study to determine if the coal can be recovered economically.

A Weldwood spokesman said the company is, "at least five years away from beginning commercial production, even if detailed analyses following the preliminary ... study all pointed toward establishing a coal mining operation."

The company said the deposit is located between Campbell River and Qualicum Beach.

Courtenay man dies in crash

COURTENAY — A three-car crash late Tuesday near Merville, (10 miles north of here), has claimed the life of a Courtenay man and sent two persons to hospital.

Killed was Lawrence Thomas Cooper, 29. He was alone in his car northbound on the Island Highway.

Courtenay RCMP said a car, also travelling north, driven by Aubrey Hames, 68, of Campbell River, was in rear-end collision with the Cooper car sending it across the highway where it was in collision with a car driven by William Griellach, 29, of Vancouver.

Two unidentified passengers in the cars were taken to St. Joseph's Hospital in Comox.

Griellach was transferred to Nanaimo a few hours after the crash, and Noko Meded of Vancouver was given out patient treatment at hospital.

Ski site sought for south

COURTENAY — Development of a ski resort south of the 49th parallel is being sought by the Associated Chambers of Commerce of Vancouver Island.

It was agreed by delegates attending the annual convention that the provincial government be asked to develop such a facility to serve the southern part of Vancouver Island.

Delegates were told that a ski resort is now being developed right on the 49th parallel on Coronation Mountain near Ladysmith, but members felt that another resort was also needed south of Nanaimo.

WINDSOR THE PLYWOOD PEOPLE

Giant Spring Plywood SALE

GOOD ONE-SIDE Spruce
4x8x1/4 7.95
4x8x3/8 9.95
4x8x1/4 11.95
4x8x5/8 12.95

TONGUE and GROOVE D-Grade Plywood
4x8x5/8 8.99
4x8x3/4 9.99
4x8x1/2 9.99
While Stock Lasts

FORMICA Discontinued Patterns 4x8x1/16 13.95 Per Sheet

Rough CEDAR Random Lengths
1x6 10¢ Per Ft.
1x8 13¢ Per Ft.
4x4x8' 3.17 Ea. posts

Solid Color Exterior Stain
—High quality
—Excellent coverage
—Good color selection
9.95 Per U.S. Gallon

HANDY-MAN PLYWOOD SPECIALS Sanded D-Grade
4x8x1" 16.95
4x8x11/16 10.95
4x8x5/8 10.49
4x8x1/2 9.99

CHECK OUR SELECTION OF CABINET PLYWOODS
Knotty Cedar
Knotty Pine
Teak
Birch
Rosewood
Rotary Mahogany
Ash (Sen)
Oak

3032 JUTLAND
VICTORIA, 386-8222
Closed Sunday
2120 KEATING CROSS ROAD
Open Sunday
WINDSOR THE PLYWOOD PEOPLE
3-17

Fields

MEN'S WEAR

MEN'S CO-ORDINATED SETS
Wash and wear co-ordinates in 100% texturised polyester. Jacket has full nylon lining, panelled back and button front and cuffs. Pants are western cut with full leg.
Reg. $30. Sale $24.88

MEN'S SPORT SHIRTS
East-care cotton/polyester novelty prints in asstd. colors. Short sleeve style. S.M.L.XL.
Reg. 4.98 ..... Sale 3.99

MEN'S "LEATHER LOOK" JACKETS
Fully-lined polyurethane and cotton with snap front and cuffs, epaulets on shoulders and panelled back.
Reg. 24.95 .. Sale 18.88

BOYS' WEAR

BOY'S BRUSHED DENIM CO-ORDINATE
Flare slacks and jacket to match. 8-16.
Reg. 12.98 ..... Sale $10

STAPLES

IBEX FLANNELETTE SHEETS
Ever popular border stripe on creamy white ground. Whip-stitched hems and reinforced polyester edges. Machine wash and dry. 70"x90".
Reg. 6.99 ..... Sale 4.99

BATH MATS
Luxury quality mats in asstd. textures, designs and colors. Machine washable, slight subs. will not affect wear. 27" x45".
Reg. 7.98 ..... Sale 5.99

QUILTED BEDSPREADS
Attractive all over quilted bedspreads with polyester frill and rounded corners in asstd. patterns and colors. Twin size only.
Reg. 24.98 .. Sale 18.99

CHILDREN'S WEAR

INFANTS' TERRY SLEEPERS
Cotton terry screen prints, sizes newborn, 1 and 2.
Reg. 4.59 ..... Sale 3.79

INFANTS' FAMOUS-MAKER T-SHIRTS
Asstd. prints and plain colors, mostly 100% polyester. 12, 18 and 24 mos.
..... Sale 1.29

Infants' Famous-Maker CRAWLERS HALF PRICE!
You know the name, you'll recognize the quality.
Pull-on and bib style.
Sale ..... $2 - 2.49

Infants' Summer Shorts Famous Children's Maker
Polyester style with shoulder straps in asstd. patterns, load up now for summer.
..... Sale 1.49

Infants' and Toddlers' Jackets and Crawler Sets
CRAWLER SETS 12-18-24, 2-3X Sale 2.99
SQUALL JACKETS 2-3X Sale 1.99

INFANTS' and TODDLERS' LEGGINGS SETS
Two-and three-piece acrylic sets, ideal for cool spring days and nights. 9-12-18-24 months, and 2-3-4.
Reg. 4.99 ..... Sale 3.99

INFANTS' FAMOUS-MAKER CLOTHING
Asstd. dresses, jumpsuits, rompers, pantsets, sweaters and sleepers. 12-18-24 months and 2-3X.
1.99 - 7.49

NOTICE: We reserve the right to limit quantities. No dealers please. In the case of non-arrival of advertiser merchandise rain checks will be issued.

CHARGEX master charge

FIELDS ESQUIMALT PLAZA ESQUIMALT
FIELDS DOWNTOWN 1420 DOUGLAS
FIELDS BELMONT CENTRE COLWOOD
3-17

Your RCA dealer offers these two values during
RCA Best Buy Days!

"Check this RCA all star line-up today! It's the kind of opportunity you get only once a season."

Jean Béliveau

Jean Béliveau is one person who recognizes an opportunity when he sees it. That's why he's excited about RCA Best Buy Days. With this line-up of values, he knows you can't miss!

Suggested list price $599. or less
RCA 20" AccuLine XL-100 Color TV Model CTU-525
Contemporary table model in walnut grained finish.
- AccuLine Precision In-line picture tube system
- 100% Solid State 26,300 volt chassis
- Automatic Fine Tuning (AFT)
- AccuMatic 4 automatic control for Brightness, Contrast, Color and Tint

Suggested list price $869. or less
RCA 26" XL-100 Color TV
Model CCU-905
Traditional console model in walnut grained finish.
- Super AccuColor 26" negative matrix picture tube
- 100% Solid State 31,200 volt chassis
- Automatic Fine Tuning (AFT)
- AccuMatic 4 automatic control for Brightness, Contrast, Color and Tint

RCA

Official Supplier to the 1976 Olympic Games

RCA Standard Furniture 737 Yates St. 382-5111
RCA TILLICUM FURNITURE Hillside Shopping Centre 595-3331 2612 Sooke Rd. 478-0522
RCA Butler Brothers 1720 Douglas 383-6911 3396 Douglas 383-1511
RCA TELEV WAUTHY 247 Cook Street 385-0933
RCA KENT'S TV 742 Fort St. 383-7104
RCA HUDSON HARDWARE 117 Station St., Duncan 746-7158
Coast to Coast Newspaper Advertising Sells the Most

Belmont snatches win Oak Bay advances too

By REG REYNOLDS
Colonist Reporter

VANCOUVER — Thanks to a sharpshooter named English, St. Patrick's Day was a happy occasion for Belmont Braves.

Bruce English scored with eight seconds remaining Wednesday to give Belmont a 57-56 win over Hillside Highwaymen as Island teams won two of three games in the opening round of the B.C. high-school boys' basketball tournament at Pacific Coliseum.

Bruce English
... winning basket

Island-champion Oak Bay Bays also opened on a winning note, coasting to an 80-46 triumph over South Peace Penguins of Dawson Creek. However, Courtenay Towhees dropped a 96-89 overtime decision to Terrace Kermodes.

Even though Belmont finished third on the Island and Hillside was the No. 1 entry from Howe Sound, Brave-coach Bill Spotswood felt his team would have won more easily if it hadn't been nervous about playing in its first provincial tourney.

As it was, if the game had been a fraction of a second longer the Braves would have lost.

Dave Power scored what would have been the winning basket for Hillside but the official ruled that the ball left his hands after the final buzzer.

Belmont built a 33-27 lead at the half but six-foot-six Don Wightman fouled out in the third quarter and Bruce Robertson took his third foul in the quarter which ended with Belmont ahead 49-48.

Both teams felt the pressure in the fourth quarter. There were numerous misses and turnovers and each team managed only four field goals in the final 10 minutes.

Hillside scored with 26 seconds remaining to take the lead but Chris Calnan found English open under the Hillside hoop for the winning basket.

English, who missed 10 league games with a leg injury, topped the Braves scoring with 19 points and Darrell Johnson and Rob McTavish scored 10 points each.

Steve Dunbar scored only two points but played a strong game defensively after replacing Wightman.

The Belmont-Hillside contest drew a crowd of approximately 1000 to the 15,570-seat Coliseum but the stands were practically empty when the Bays played South Peace.

Bays appeared to be affected by playing in a large-near-empty building. They didn't look as alert as they did in the Island playdowns but still had little trouble with the Northern Central representatives.

Dave Richmond scored 10 of his 24 points in the first quarter as Oak Bay built a 26-16 lead.

Coach Don Horwood brought Ken Kirzinger in for the second quarter. And the six-foot-five forward, who hadn't played since early February because of an eye injury, scored 12 points and the Bays led 50-28 at the half.

The Courtenay-Terrace game came down to bench strength and Kermodes came out on top, outscoring the Towhees 17-10 in overtime.

Courtenay led 38-36 at the half and 59-48 at three quarter time but when Randy Standish fouled out early in the fourth quarter Terrace took control.

In today's action, Courtenay plays Semiahmoo Totems of White Rock in a consolation match while Belmont meets North Delta Huskies at 5:30 p.m. and Oak Bay faces Vancouver College Fighting Irish at 7:15 p.m. in championship round play.

North Delta, ranked third in the tournament behind North Surrey Spartans and Oak Bay, started with a 66-56 win over Kelowna Owls while Vancouver College defeated Cranbrook Trojans, making their first appearance in the tournament since 1955, 57-44.

The individual scoring star of the opening round was Chris Herbert, a Grade 11 student, who scored 42 points in powering Penticton Lakers to an 80-53 win over Kitsilano Kits.

In other games, North Surrey scored a 58-44 win over Templeton and Burnaby South got by Semiahmoo, 84-71.

BELMONT (57) — Bruce English 19, Darrell Johnson 10, Rob McTavish 10, Chris Talnan 8, Don Wightman 4, Bruce Robertson 4, Steve Dunbar 2, Jerry Kuplak, Ian Evans, Ken Wells, Tom Quesne, Wayne McChesneu.

HILLSIDE (56) — Vic Grundy 24, Dave Power 19, Chester Elton 4, Ken Gregson 4, Tom McDonald 4, Don Eilers 1, Bruce MacDonald, Jay Faulkner, John Bell-Irving, Brad Powers, Peter Carter, Ian Miller.

OAK BAY (80) — Dave Richmond 24, Ken Kirzinger 16, Mike Miller 13, Charlie Fisher 12, Craig Higgins 7, Tom Sinnott 2, Wayne Bryan 2, Steve Leung 2, Rick Hatchman 2, Brant Cathcart.

DAWSON CREEK (46) — Fred Last 12, Morley Johnson 10, Darrel Campbell 9, Sean O'Brian 8, Roger Belisle 4, Ray Bourbeau 2, Kevin Omilon 1, Gene Sagne, Mark Gerzey, Simon Hine.

COURTENAY (89) — Kent Milburn 32, Murray Erickson 16, Jamie Graham 16, Randy Standish 12, Larry Bennie 7, Mike Gibson 4, Brad Hornstein 2, Chris Squire, Pat Omelko, Dave DesMeules, Curt Erickson.

TERRACE (96) — Fred Lindsay 18, Andy Ruygrok 14, Ernie Froese 13, Scott Schooner 12, Albert Olson 10, Nick Tooms 9, Rodney Place 8, Clayton Williams 6, Pat Kofoes 5, Rob Onstein 1.

Hockey scores

B.C. JUNIOR
Nanaimo 7, Maple Ridge 7.
(Nanaimo leads eight-point quarter-final 4-2.)

American League
Richmond 5, Hershey 4.
Providence 5, New Haven 4.
Nova Scotia 5, Rochester 0.

Quebec Major Junior
Montreal 4, Shawinigan 2.

ALBERTA JUNIOR
Red Deer 9, Spruce Grove 7.
(Red Deer leads best-of-seven semi-final, 1-0)

SASKATCHEWAN JUNIOR
Weyburn 5, Melville 4.
(Weyburn leads best-of-seven semi-final 2-0)

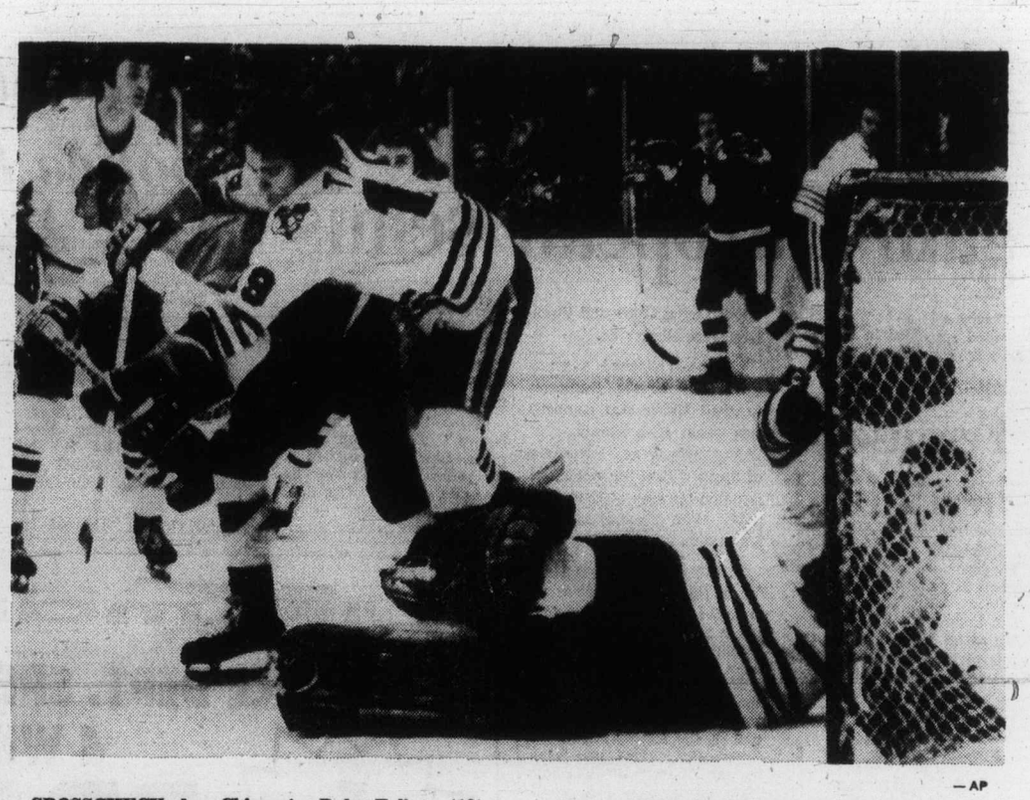

— AP

CROSSCHECK by Chicago's Dale Tallon (19) knocks helmet from head of Toronto's Lanny McDonald during action Wednesday in Chicago but not before McDonald had knocked the puck past goalkeeper Tony Esposito for the opening goal of the game. Tallon later scored two goals and set up two others as the Hawks came from behind a 4-1 deficit to gain a 6-5 decision.

Canucks trail by four

Tallon sparks Hawk victory

Vancouver Canucks are four points shy of first place in the Smythe Division of the National Hockey League — thanks to the efforts of a former teammate.

Defenceman Dale Tallon, who played for Canucks from 1970 to 1973, scored two goals and assisted on two others Wednesday to lift Chicago Black Hawks to a 6-5 win over the visiting Toronto Maple Leafs. The victory moved the Hawks four up on the Canucks in the tight points battle and each team has nine games to play.

Tallon started the Hawks to victory when he narrowed a 4-1 Toronto lead in the second period and then brought the Hawks to 4-5 in the first minute of the final period after a rink-length dash.

The 25-year-old native of Noranda, Que., finished things off by helping set up Pit Martin for the winning goal with less than five minutes to play. Tallon passed the puck to Darcy Rota, who staggered Leaf netminder Wayne Thomas with a hard shot and Martin had little difficulty in scoring on the rebound.

It was the first win for the Hawks on home ice since Feb. 8 and it was the second Chicago victory in as many nights

While the Hawks were solidifying their hold on first place, and a bye in the first round of playoffs, New York Rangers resumed their bid to overtake Atlanta Flames in the Patrick Division scramble.

First-period goals by Pat Hickey and Rod Gilbert helped the Rangers to a 3-1 win over Minnesota North-Stars at Madison Square Garden, only the second Ranger victory in the last 12 games.

Rangers trail the third-place Flames by 13 points in the race for third place but enjoy two games in hand on the Georgia club.

Ron Greschner closed out the Ranger scoring and rookie Steve Jensen, a former member of the United States Olympic team, scored his second goal in as many nights to ruin John Davidson's shutout attempt with eight minutes to play.

The loss was the eighth in nine starts for the struggling North Stars.

In a west coast game, Buffalo Sabres clinched at least a tie for second place in the Adams Division by posting a 5-3 victory over California Seals in Oakland. The Sabres lead the third-place Leafs by 16 points and each team has eight games remaining.

★ ★ ★

TORONTO 5, CHICAGO 6

First Period
1. Toronto, McDonald (34), (Sittler, Thompson) 1:15.
2. Chicago, Rota (20), (Mikita, Russell) 2:40.
3. Toronto, Thompson (40), (Sittler, Turnbull) 14:14.
4. Toronto, Weir (17), (Hammarstrom, Ferguson) 15:52.
Penalties — Murray (C) 7:36; Boldirev (C) 7:41; McKenny (T) 19:44.

Second Period
5. Toronto, Williams (18), (McKenny, Boutette) 4:13.
6. Chicago, Tallon (13) (Redmond, Koroll) 11:01.
7. Chicago, Hull (23), (Maki, Tallon) 14:27.
8. Toronto, Sittler (36), (Thompson, McDonald) 17:05.
Penalties — Redmond (C) 1:35; Russell (C), Holt(C) 6:21; Ferguson (T) 9:33; Redmond (C) 15:33; McKenny (T) 17:16.

Third Period
9. Chicago, Tallon (14) 3:19.
10. Chicago, Boldirev (28), (Hull, Maki) 4:32.
11. Chicago, Martin (25), (Rota, Tallon) 15:30.
Penalties — Glennie (T) 4:32; Hammerstrom (T), Mikita (C) 17:14; Williams (T) 19:55.
Shots on goal by:

Toronto	20	12	12	—44
Chicago	6	11	17	—34

Goal — Thomas, Toronto; Esposito, Chicago.
Attenance — 13,700.

MINNESOTA 1, NY RANGERS 3

First Period
1. NY Rangers, Hickey (12), (Esposito, Middleton) 4:17.
2. NY Rangers, Gilbert (34), (Vickers, Dillan) 15:54.
Penalties — Vadnais (R) 0:39; Antonovich (M) 4:54; Sather (M) (double minor, Vadnais (R), Bednarski (R) 7:29; Jarry (M) 11:48; Nanne (M) 14:26.

Second Period
No scoring.
Penalties — Ahrens (M) 4:30; Maloney (R) 7:17; Stemkowski (R) 14:17; Maloney (R) 19:14.

Third Period
3. Minnesota, Jensen (4). (Hogaboam, Barrett) 11:57.
4. NY Rangers, Greschner (5), (Stemkowski) 15:11.
Penalties — Antonovich (M) 2:48; Esposito (R) 4:52; Sather (M), Barrett (M), Greschner (R) 8:42.
Shots on goal by:

Minnesota	13	10	7	—30
NY Rangers	10	5	14	—29

Goal — LoPresti, Minnesota; Davidson, NY Rangers.
Attendance — 17,500.

BUFFALO 5, CALIFORNIA 3

First Period
1. California, MacAdam (30), (Maruk, Murdoch) 1:47.
2. California, Murdoch (18), (Maruk, MacAdam) 16:37.
Penalties — None.

Second Period
3. Buffalo, Guevremont (11), (Robert, Lorentz) 5:14.
4. Buffalo, Gare (43), (Ramsay, Fogolin) 6:39.
5. Buffalo, Ramsay (21), (Gare) 18:16.
Penalties — Moxey (C) 4:14; Gare (B), Stewart (C) 11:28.

Third Period
6. Buffalo, Luce (18), (Gare, Hajt) 14:55.
7. Buffalo, Perreault (40), (Martin, Robert) 16:13.
8. California, Moxey (9) 19:24.
Penalties — Spencer (B) 6:26; Robert (B) 9:10.
Shots on goal by:

Buffalo	5	8	11	—24
California	6	8	8	—22

Goal — Desiardins, Buffalo; Meloche, California.
Attendance — 5720.

NORRIS DIVISION

	P	W	L	T	F	A	Pts.
Montreal	72	53	9	10	302	154	116
Los Ang.	71	33	31	7	227	237	73
Pittsburgh	71	31	29	11	301	266	73
Detroit	70	21	40	9	180	268	51
Washington	70	9	52	9	193	339	27

PATRICK DIVISION

	P	W	L	T	F	A	Pts.
Philadelphia	70	46	10	14	311	182	106
NY Isla.	71	38	18	15	268	168	91
Atlanta	73	31	32	10	240	219	72
NY Rangers	71	25	37	9	238	292	59

SMYTHE DIVISION

	P	W	L	T	F	A	Pts.
Chicago	71	29	25	17	222	223	75
Vancouver	71	29	29	13	239	244	71
St. Louis	71	25	33	13	218	255	63
Minnesota	72	19	49	4	171	273	42
Kansas City	69	12	47	10	163	296	34

ADAMS DIVISION

	P	W	L	T	F	A	Pts.
Boston	70	44	14	12	273	206	100
Buffalo	72	40	20	12	303	220	92
Toronto	72	31	27	14	268	246	76
California	73	25	39	9	229	257	59

Next games: Tonight — Vancouver at Philadelphia, Boston, at Kansas City, St. Louis at Detroit.

Perreault climbs

Clarke hard to shake

Bobby Clarke is a hard man to shake, and Guy Lafleur just can't open up an appreciable lead in his bid to win the National Hockey League scoring championship.

Lafleur, who was fourth last season and three points ahead of Clarke, picked up three assists Tuesday night to boost his season's total to 108 points. But Clarke, who has two more games left than Lafleur, set up two goals and is only four points in arrears.

Linemates who are in the running were blanked Tuesday. Bill Barber, Clarke's leftwinger, remained at 98 points, and Pete Mahovlich, who centres for Lafleur, also failed to get a point and remained at 97.

But Gil Perreault picked up a pair of assists against Los Angeles and jumped over Mahovlich and into a tie with Barber going into a west-coast game Wednesday night.

Clarke's 74 assists are tops in the league while Reg Leach of the Flyers leads in goals with 53.

	Pen.	G	A	Pts
Lafleur, Mont	34	47	61	108
Clarke, Phil	124	30	74	104
Barber, Phil	94	41	57	98
Perreault, Buf	36	39	59	98
Mahovlich, Mont.	70	33	64	97
Larouche, Pitt	33	43	53	96
Pronovost, Pitt	20	46	43	89
Trottier, Isl	12	27	61	88
Ratelle, Boston	18	28	58	86
Sittler, Toronto	68	35	50	85
D. Potvin, Isl.	76	27	57	84
Dionne, Los Angeles	30	35	45	80
McDonald, Tor.	51	33	47	80
Apps, Pittsburgh	20	25	55	80
Gilbert, Rangers	28	33	46	79
Vickers, Rangers	38	28	50	78
Leach, Philadelphia	37	53	23	76
Lysiak, Atlanta	53	29	47	76
Lefley, St. Louis	41	33	37	75
Robert, Buffalo	45	31	44	75
Martin, Buffalo	54	43	31	74
Bucyk, Boston	20	25	39	74
Esposito, Rangers	28	30	44	74
Unger, St. Louis	81	36	36	72

Wednesday games not included.

Howe fires four goals, sets up another two

Gordie Howe enjoyed his finest night of the World Hockey Association season Wednesday, scoring four goals and assisting on two others to lead Houston Aeros to a 7-4 win over the Roadrunners in Phoenix.

Howe, who celebrates his 48th birthday on March 31, scored three straight goals in less than eight minutes to give the Aeros a 3-1 lead in the first period and his 26th goal of the season, early in the third period, turned out to be the winner. The Aero president also set up son Mark's 29th goal of the season and added an assist on a scoring shot by Larry Lund. The third Howe with the Aeros, defenceman Marty, scored his 10th goal of the season and drew a pair of assists.

The six-point effort pushed Gordie Howe into a tie for 10th place in the individual scoring race. The former National Hockey League great has 85 points, including 59 assists, and is deadlocked with Danny Lawson of Calgary Cowboys.

In other Wednesday play, Winnipeg Jets edged the Cowboys, 3-2; Indianapolis Racers scored a 5-2 victory over New England Whalers; and Cincinnati Stingers posted a 5-4 decision over Toronto Toros. take agate

★ ★ ★

CALGARY (2) — Bernie Lukowich (2nd), George Morrison (22nd). WINNIPEG (3) — Veli Ketola (32nd), Willie Lindstrom (21st), Mike Ford (13th). Attendance: 8965.

TORONTO (4) — Jean Phaneuf (5th), Lou Nistico (10th), Vaclav Nedomansky (48th), Jim Turkewicz (9th). CINCINNATI (5) — Rick Dudley (37th, 38th, 39th), John McKenzie (24th), Mike Byers (6th). Attendance: 8588.

INDIANAPOLIS (5) — Michel Parizeau (17th and 18th), Al Karlander (14th), Darryl Maggs (6th), Blair MacDonald (24th). NEW ENGLAND (2) — Ralph Backstrom (30th), Larry Pleau (27th). Attendance; 8316.

HOUSTON (7) — Gordie Howe (23rd, 24th, 25th and 26th), Marty Howe (10th), Larry Lund (22nd), Mark Howe (29th). PHOENIX (4) — Del Hall (39 and 40th), Rob Ftorek (33rd and 34th). Attendance: 7474.

Tough road ahead

Coach savors win

VANCOUVER (Staff) — Bill Spotswood savored a long-awaited victory Wednesday.

The coach of the Belmont Braves guided his team to a berth in the 31st annual B.C. high-school basketball tournament and they responded with a thrilling 57-56 win over Hillside Highwaymen.

Spotswood, who has been a coach at Belmont since 1967 and has twice been to the tourney as an assistant coach, was making his head coaching debut Wednesday.

The Braves had been close to qualifying for the big tourney the previous two seasons but suffered frustrating setbacks in the Island playdowns.

Last season was particularly frustrating as the Braves blew a big lead and were knocked out of a provincial berth by Courtenay Towhees.

Spotswood, who played basketball with the old Senior "A" Victoria Haida Chiefs and lacrosse for Victoria Shamrocks, was head coach of the Braves in 1967 and 1968.

From 1969 through 1972 he was assistant to Wally Russell and coached the junior high team. He took over the Braves again in 1974 and has enjoyed three winning seasons.

Spotswood was relieved after the opening victory but said succeeding games would be much tougher.

"These are the best teams in the province and three of the very best — Oak Bay, Vancouver College and North Delta — are on our side of the draw."

If the Braves get by defending-champion North Delta today and Oak Bay tops Vancouver College, it will be an all-Victoria semi-final on Friday with the winner advancing to Saturday's final.

Spotswood is hoping his team can match the best-ever Belmont showing, a semi-final position in 1971.

B.C. test next

Boxers complete city final sweep

London Boxing Club Seniors will attempt to add provincial honors to their collection this weekend when they participate in the B.C. Senior "B" Men's basketball championships at Port Alberni.

The Boxers won the Victoria Senior "B" Men's League playoff final Wednesday at Cedar Hill School, downing a persistent Oak Bay squad 79-74 to take the best-of-three series in straight games.

Duff McCaghey scored 23 points and Rich Connolly added 16 for the Boxers, who earlier won league honors. High-scoring Jim MacKay was held to his lowest output of the season — eight points — by the Oak Bay defenders.

John Lauvaas of the Bays topped all scorers with 25 points but fouled out late in the fourth quarter. Tom Hatche added 20 but Oak Bay couldn't overcome a 40-34 deficit at the half.

OAK BAY (75) — Corky Jossul 8, Mike Taffe 10, John Lauvaas 25, Tom Hatcher 20, Ken Christiansen 6, Bruce Valler 2, Rick Humber, Al Huddleston, Dan Wade 4, Del Christiansen.

BOXING CLUB SENIORS (79) — Jim MacKay 8, Duff McCaghey 23, Dave Wirtanen 7, Alf Hass 7, Marl Lavertu 8, Rich Connolly 16, Dan Ireland 6, Bill Hingley 2, Mike Reimer, Loris Corletto.

Court date set at Saskatoon

SASKATOON — Three hockey players charged with assault causing bodily harm will make their initial court appearance here on Tuesday.

Crown prosecutor Del Perras said Wednesday that the date had been set after consultation with Western Canada Hockey League officials.

Greg Tebbutt and Tim Williams, both of Victoria Cougars, and Peter Goertz of Saskatoon Blades have been charged after investigation of a brawl involving a number of players during a league game here Feb. 20.

Cougars stage late rally but fail to topple Bruins

Victoria Cougars made things close for New Westminster Bruins Wednesday at Queen's Park Arena before the Western Division champions of the Western Canada Hockey League came away with a 5-3 victory.

Bruins, who have clinched the over-all points championship, held a 2-0 lead after one period, led 3-0 after 40 minutes and looked easy winners of their 51st game of the season. But Cougars battled back to get to within a goal at 4-3 before Fred Berry closed the scoring with an empty-net goal with only 15 seconds to play.

It was the eighth win against one loss and a tie for the Bruins in the 10-game season series between the clubs.

The loss left the Cougars only one point up on Brandon Wheat Kings in the battle for fifth place and Victoria only has one game in hand on the Manitoba squad. The team finishing sixth in the points race faces New Westminster in the opening round of playoffs.

Barry Beck and Berry each scored two goals for the Bruins, who have only lost two games in 33 home starts this season, and the other goal was scored by Rick Shinske — after only 10 seconds of play.

Lorry Gloeckner, Curt Fraser and Jeff McDill — on a powerplay with Bruins two players short — scored for the Cougars.

The Bruins took nine of 14 minor penalties assessed and the teams split four fighting majors evenly in the somewhat-rough game.

Cougars next see action Saturday when Edmonton Oil Kings visit Memorial Arena for an 8:30 game.

In other action Wednesday, Medicine Hat Tigers scored an 8-3 win over the Oil Kings before 6968 fans at Edmonton Coliseum; Calgary Centennials kept their slim playoff hopes alive by topping the Bombers, 8-5, in Flin Flon; and Lethbridge Broncos eased to a 6-2 win over the sagging Kamloops Chiefs.

Additional sport
P. 17, 24, 25, 30

VICTORIA 3, NEW WEST. 5

First Period
1. New Westminster, Shinske 0:10.
2. New Westminster, Berry (Young, Schamehorn) 7:54.
Penalties — Hill (V) 7:26; Zaharko (NW) 11:10.

Second Period
3. New Westminster, Beck (Smyl, Lofthouse) 12:03.
Penalties — Pachal (NW) 8:02; Gustafson (V) (minor, major) Schamehorn (NW) (major) 14:20; Hill (V) 14:53; Durston (V) (major), Pachal (NW) (minor, major) 18:03.

Third Period
4. Victoria, Gloeckner (6) (Will, Hill) 6:17.
5. New Westminster, Beck (Maxwell, Schamehorn) 9:25.
6. Victoria, Fraser (41) (McDill, Gustafson) 12:06.
7. Victoria, McDill (53) (Hill, Gustafson) 17:40.
8. New Westminster, Berry (Beck) 19:45.
Penalties — Durston (V), Hobbins (NW) 4:24; Durston (V) 8:31; Shinske (NW) 9:50; Lofthouse (NW) 13:17; McDill (V) 14:12; Schamehorn (NW) 16:09; Beck (NW) 17:24.
Shots on goal by:

Victoria	8	9	10	—27
New Westminster	13	15	11	—39

Goal — Rogers, Victoria; Walker, New Westminster.
Attendance — 2434.

KAMLOOPS (2) — Ryan Walter, Duane Lowdermilk. LETHBRIDGE (6) — Steve Tambellini 2, Rick Peter 2, Mike Fynn 2. Attendance: 2809.

MEDICINE HAT (8) — Morris Lukowich 3, Brian Hill 2, Don Murdoch, Ron Areshnekoff, Tom Bast. EDMONTON (3) — Rocky Maze, Ken Burdon, Paul Mulvey. Attendance: 6968.

CALGARY (8) — Gary Rissling 4, Paul Enquist, Glen Wylie, Kelvin Melnyk, Perry Turnbull. FLIN FLON (5) — Kim Davis 2, Mark Davidson, Kevin Marinos, Glen Hicks. Attendance: 1100.

The Original Knight
SOLUNAR TABLES
When To Fish Or Hunt

According to the Solunar Tables calculated for this area, the best times for hunting and fishing for the next 10 days will be as follows (Times shown are Pacific Standard Times):

Minor	Major	Minor	Major
A.M.		P.M.	
TODAY			
6:15	12:40	6:50	1:10
TOMORROW			
7:25	1:45	7:55	2:15

Minor periods, shorter duration, light type.
Major periods, lasting 1½ to 2 hours, dark type.

★ ★ ★

	P	W	L	T	F	A	Pts.
New West	69	51	14	4	435	237	106
Saskatoon	67	41	17	9	362	245	91
Med. Hat	64	36	20	8	342	274	80
Kamloops	68	36	26	6	345	276	78
VICTORIA	66	32	27	7	305	297	71
Brandon	67	31	28	8	306	279	70
Lethbridge	67	28	31	8	280	301	64
Winnipeg	68	25	37	6	281	356	56
Edmonton	67	25	37	5	300	354	55
Regina	70	21	41	8	269	332	50
Calgary	69	21	44	4	269	364	46
Flin Flon	68	17	42	9	256	415	43

Next games: tonight — Calgary at Flin Flon, Kamloops at Medicine Hat.

Florida interested in housing Toros

TORONTO (CP) — The Star says it has learned there is a strong possibility that the World Hockey Association Toronto Toros will be moved to Hollywood, Fla., next season.

Bill Putnam, representing owners of a new arena in Florida, is quoted by the newspaper as saying he has had a number of talks with Toros president John F. Bassett during the last six weeks.

"We're definitely opening operations at the Sportatorium in Hollywood next fall, right from the beginning of the season," Putnam told the Star in a telephone interview from Hollywood.

"We want an existing franchise, rather than an expansion franchise and there is a possibility the Toros could come here."

The Sportatorium is a 15,000-seat arena nearing completion and its owners have committed themselves to putting a WHA team on the ice. Putnam, previously president of two National Hockey League teams — Philadelphia Flyers and Atlanta Flames — recently quit after a short term as special assistant to WHA chief Ben Hatskin and went to work for the Sportatorium.

Sport today

RUGBY

3:30 p.m. — Victoria Inter-High School League: Mount Douglas at Belmont, Claremont at Victoria High; Spectrum at Esquimalt.

8 p.m. — Victoria Inter-High School League: St. Michael's University School vs. Oak Bay, Royal Athletic Park.

The Daily Colonist.

Third Section VICTORIA, BRITISH COLUMBIA, THURSDAY, MARCH 18, 1976 PAGE THIRTY-SEVEN

U.S. shows its displeasure

WASHINGTON (UPI) — The United States has postponed three high level U.S.-Soviet meetings as a "signal" of displeasure with Soviet involvement in Angola, says a state department official.

At the same time, a bipartisan group of senators, worried that detente is going sour, introduced a resolution urging the strengthening of ties with the Soviet Union.

The official, who declined to be identified for publication, said the U.S. government postponed this week's meeting of the U.S.-Soviet Commission on Energy Co-operation and will also put off springtime sessions of joint housing and economic commissions.

"The postponement . . . is clearly directed at the Angola situation and is meant as a "signal" to the Soviet Union that we will not tolerate another similar Soviet venture," he said.

"It is not intended to signify any major change in policy. The basic message is that without stability in our relationships there can be no co-operation."

The official said Moscow had not reacted in any "detectable" way, but he assumed it would get the message that Washington will not continue a "business as usual" relationship while the Soviets intervene militarily and politically in Africa.

All three joint commissions are part of the machinery of detente — a word President Ford says he will no longer use — created by former president Richard Nixon and Soviet Party Chief Leonid Brezhnev at their first Moscow summit in 1974.

The energy panel was to have opened its meeting in Moscow Monday with federal energy administrator Frank Zarb heading the American side. The other two commissions, also cabinet-level panels, were slated to meet later.

U.S.-Soviet relations have been sorely strained by Moscow's extensive support for the Angolan faction that defeated U.S.-backed forces in Angola's civil war. There are fears the Russian equipment and Cuban troops involved in Angola may be used in other African trouble spots.

Silk 'n Water

McGUINNESS SILK TASSEL
the good, 5 year old whisky that is so smooth with whatever mix. Just ask for Silk and...

Now!
Air conditioning at no extra cost.

SAVE A COOL $504.
The manufacturer's suggested retail price for factory air conditioning.

Extra comfort at no extra cost. Your American Motors' Dealer now has 1976 Pacer Polar Bears in stock. That's our name for the AMC Pacer with a factory installed All-Season Air Conditioning System at no additional charge to you.

Now is the time to take advantage of this offer.

Pacer is a compact with outstanding interior roominess and seating comfort. Check Pacer's width and stance. Its wide stance gives Pacer a smooth stable ride. And check what air conditioned comfort will feel like when you face those long hot summer days.

Arrive at your destination relaxed and refreshed in a Pacer Polar Bear. It's the only way to go.

And, of course, the '76 AMC Pacer Polar Bear is backed by the exclusive AMC Buyer Protection Plan.

The manufacturer's suggested retail price for the '76 AMC Pacer Polar Bear with a factory installed All-Season Air Conditioning System is:

$4069.*

Certain items illustrated are optional at extra cost.

*Destination charges, dealer prep, other options and Provincial taxes not included. Fleet buyers exempt.

AMC Pacer Polar Bear.

Available at the following AMC Dealers from March 18, 1976 for a limited time. Ask them for details.

REG. MIDGLEY MOTORS LTD.
736 Cloverdale Ave.
Victoria (604) 385-8756
Dealer License No. D 00247A

BUFFIE'S SUPERIOR AUTO BODY LIMITED
321 North Kingsway
Port Alberni (604) 723-9456
Dealer License No. D 3631

WARREN BURD MOTORS LTD.
2061 North Island Highway
Campbell River (604) 287-9555
Dealer License No. D 4101

VIC DIXON MOTORS LTD.
3690 Island Highway
Nanaimo (604) 758-9174
Dealer License No. D-2056

BOW-MEL MOTORS LTD.
461 Trans Canada Hwy.
Duncan (604) 746-5141
Dealer License No. D 2037

★★★

Sony Trinitron Color TV Compacts

Simulated Picture

Sony KV·1203 Trinitron Color TV

As a second Sony, buy it for all the same reasons you got your first Sony Trinitron Color TV — superb picture, super dependability. 12-inch (diagonal) screen. Automatic color. Completely solid state and featuring Sony Econoquick — total on/off — with no power waste.

$479.95 (or less)

Simulated Picture

Sony KV·1501 Trinitron Color TV

True Sony value in a single-gun Trinitron room-to-room portable. 15-inch (diagonal) screen. Automatic color control. All solid state. Total on/off — no power waste with Sony Econoquick. Brilliant Trinitron Color. Right-out-of-the-box operation. Sony quality at an attractive price.

$549.95 (or less)

Simulated Picture

Sony KV·1740 Trinitron Color TV

Big screen Sony portable. Sony's remarkable 114 degree wide-angle deflection tube contains a 17-inch (diagonal) screen with bookshelf depth — only fifteen inches front-to-back. Trinitron picture brilliance and definition. Econoquick on/off. Automatic fine tuning. All solid state Sony performance.

$699.95 (or less)

All Sony Trinitron Color TV's come with a full two year, all parts, all labor warranty.

See your Sony dealer.

SONY OF CANADA LTD.

Montreal • Toronto • Ottawa • Winnipeg • Calgary • Edmonton • Vancouver

Final
CLASSIFIED 386-2121
TELEPHONE 383-4111

The Daily Colonist.

Vancouver Island's Leading Newspaper Since 1858

Cloudy, high 9
Weather Details On Page 2

No. 82 – 118th Year | VICTORIA, BRITISH COLUMBIA, THURSDAY, MARCH 18, 1976 | 15c Daily, 30c Sunday

While house debated, His Honor waited

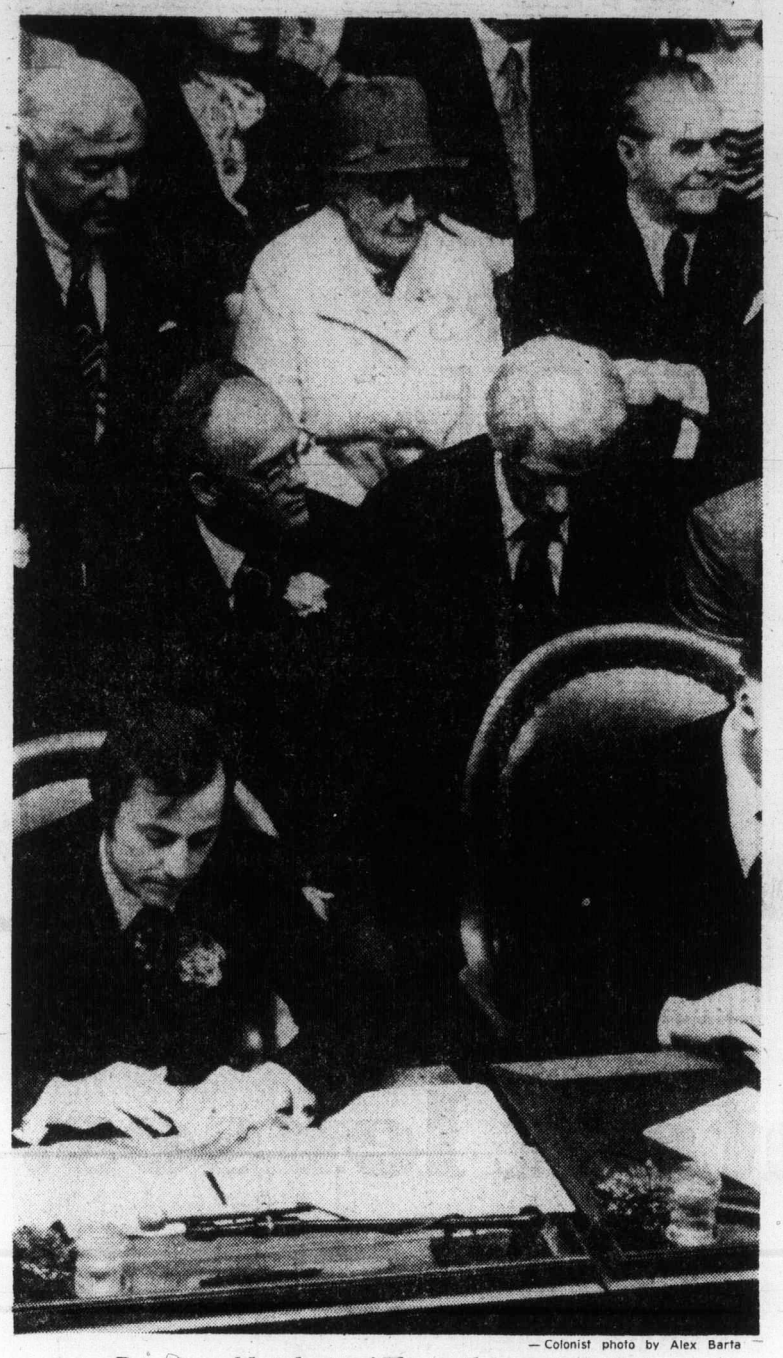

— Colonist photo by Alex Barta

Premiers old and new, father and son, at opening

● **Other legislative stories, Pages 11, 51 and 52.**

It took an hour and eight minutes to do it, but the Social Credit government Wednesday finally got Ed Smith (SC—North Peace River) seated as Speaker of the 31st Legislature of British Columbia.

In a move unprecedented in recent history, members of the three opposition parties in the house challenged the nomination of Smith and launched a slashing attack on Smith, his office and the arrogant attitude of the new government.

In 1969 and again in 1972 there were challenges to the appointment of Speakers, but none as sustained or intense as Wednesday's united effort by the opposition. It marked the first time since the Second World War that the Speaker was not elected by unanimous vote.

Wednesday the Colonist reported that Garde Gardom, now attorney-general, had been nominated to challenge Gordon Dowding and that opposition parties had united to support that move. Dowding said Wednesday afternoon that report was incorrect. "There was an attempt to nominate Gardom by (James) Chabot," he said. "But he graciously declined."

Opening day events moved smoothly enough until, at 3:02 p.m. Premier Bennett and Provincial Secretary Grace McCarthy nominated Smith as the Speaker.

That move, unusual in itself, was immediately challenged by New Democratic house leader William King. (Traditionally Speakers are nominated by backbenchers from government and opposition sides of the house.)

King, sporting a green carnation worn by all MLAs except Liberal leader Gordon Gibson (he wore a red rose), nominated former attorney-general Alex Macdonald and launched a scathing attack on government attempts "to endanger the rights of this house."

He said that in the weeks since being appointed Speaker-designate, Smith had "subordinated his office to the treasury board, the premier's office and even to executive assistants."

At the nub of the issue was

Continued on Page 2

— Colonist photo by Alex Barta

Smith led to Speaker's chair past glum opposition by McCarthy and premier

At glance

- A reduction of pay for all MLAs. At present they are paid $24,000 a year, cabinet ministers $48,000.
- Removal of property taxes for home-owning citizens over 65 years of age.
- Greater availability of land for home construction and greater opportunity to purchase homes.
- More corwn land for home construction.
- Expansion of consumer protection laws.
- Appointment of an ombudsman and an auditor-general.
- Publication of quarterly financial reports.
- Income need programs to begin at age 55 rather than age 60 and extended to single-parent families.
- Legislation to prevent the finance minister from investing money in common shares without the approval of the Legislature.
- Legislation to prevent any cabinet ministers from investing public funds in their own right.
- Changes in the Insurance Corp. of B.C. Act to remove political interference in the establishing of rate structures.
- Establishment of a commission for electoral reform.
- Increased revenue sharing for municipalities "when a sound economy is restored."
- Borrowing of up to $400 million for current accounts, the first borrowing for that purpose since 1952.

Speech from Throne

Low-income help amid restraints

By JIM HUME
Colonist Reporter

It was something old, something new, a few bright promises and warnings "blue" when Lieutenant-Governor Walter Owen read the Speech from the Throne Wednesday.

The "blue" news was for all MLAs who were served notice by Premier Bennett that he intended to carry through with his promise to chop their annual pay of $24,000. Just how heavy that cut would be was still not known but indications were that it would be about 10 per cent.

The $24,000 paid at present, $48,000 to cabinet ministers, is the basic pay. Most MLAs increase that base with work on various government committees for which they receive extra pay.

For the general public the premier warned that he was still serious about 1976 being a year of restraint.

"British Columbia is in a period when both government and the private sector must practice restraint, when the demands that each makes on the other must be reduced, and all must strive to bring greater effort to bear on the problems which beset our province," the lieutenant-governor read. "Leaders in both sectors must set an example."

The throne speech confirmed Bennett's election promises to establish the office of an ombudsman and the office of an auditor-general. The ombudsman will be selected by an all-party committee "to guarantee the rights of citizens against the weight of big government."

Outside the Legislature Bennett said he expected the

Continued on Page 2

Crumbling lira brings role to Communists

● **Strong, weak currencies draw further apart. Page 15.**

ROME (AP) — With the Italian lira crumbling rapidly, Premier Aldo Moro granted a formal consultative role Wednesday to Communists in his emergency meetings with party leaders on how to save the currency and the country's economy from collapse.

Political observers said Moro's 90-minute talk with Communist party secretary-general Enrico Berlinguer was the first time a Communist leader was formally consulted on planned emergency decrees since the party was ousted from national unity governments in 1974.

Moro then summoned his cabinet to an urgent session which went into early today and dealt with severe austerity measures the government plans to adopt.

Emerging from his meeting with Moro, Berlinguer said his party views as positive a suggestion by the leader of the small Republican party, Ugo la Malfa, that crisis-beset Italy be governed by an administration of national emergency including the Communists.

"We are awaiting developments" Berlinguer said.

The Moro-Berlinguer meeting seemed a major victory for the Italian Communists, who are striving for a share in government.

Until late in the afternoon, the Christian Democrats had insisted the Communists would not be among parties summoned by Moro.

Socialist leader Francesco de Martino urged Moro not to exclude the Communist party, the largest in the West.

Communist leader Giorgio Amendola said the party was willing to help Moro carry out an austerity program to salvage the Italian economy in exchange for a governing role.

Long talks in Rhodesia

SALISBURY (Reuter) — Rhodesia's black and white leaders Wednesday held their longest session of talks since a new round of constitutional negotiations began three months ago, but neither side would say whether they were near a settlement.

Canal strike blocks ships

BALBOA HEIGHTS, Panama Canal Zone (Reuter) — A traffic jam built up Wednesday at the entrances to the Panama Canal, closed to big ships as the result of an unofficial strike by American employees.

Inside

Foes want CP to foot bill —Page 49

Trudeau open to charge – NDP —Page 50

	Page
Bridge	40
Classified	38-47
Comics	21
Crossword	42
Editorial	4
Entertainment	22, 23
Family	27-29
Finance	14-16
Marine Calendar	33
Names in the News	32
Provincial Court	33
Sports	17-19, 24, 25, 30
Television	39

Cosgrave tells U.S.

'They sleep easy on others' wounds'

● **Yard chief speculates army may be used against terrorists. Page 3.**

WASHINGTON (AP) — Irish Prime Minister Liam Cosgrave told a St. Patrick's Day session of the U.S. Congress that Americans who contribute money to the Roman Catholic minority in Northern Ireland are "helping to kill or maim Irish men and women of every religious persuasion."

"They are clearly and directly postponing any possible hope of realizing the traditional aim of Irish nationalism . . . the establishment of harmony and a sense of common identity between Protestant, Catholic and dissenter in Ireland," he said Wednesday.

Cosgrave, making the first official St. Patrick's Day visit to the U.S. by an Irish head of government, said those Americans who supply guns directly to the Irish Republican Army are "people who support violence at a distance and who can sleep easy on the wounds of others."

Baby hookers, busters and The Boys

Health minister tours Victoria's drugs underworld

By HUBERT BEYER
Colonist Reporter

A bizarre story of Victoria's hard-drug trade and its "bounty hunters, baby hookers, busters and The Boys" was unfolded Wednesday by Health Minister Robert McClelland.

Hard drug distribution and abuse, the minister told about 200 members of the Greater Victoria Chamber of Commerce, was a big problem in "nice, quiet, friendly Victoria."

He told the audience of a tour he made three weeks ago of the city's notorious drug distribution centres, referring to them only as "downtown bars."

Most of the city's hard-drug trade, McClelland said was overseen by so-called "bounty hunters."

These bounty hunters, the minister said later in an interview, were "tough young guys, 20, 21 years old, looking like members of motorcycle gangs."

The bounty hunters are in control of "The Boys," young boys, ranging between 14 and 16 years in age.

"These boys keep the baby hookers in line, they tell them where to ply their trade. The Boys also keep the pushers in line," the minister said.

McClelland said he talked to a 14-year-old girl "who wore clothes that must have cost $500."

The girl told him she didn't have to work because she was "the best buster in the city." Buster is a slang word for shoplifter.

"She also told me she's been in prostitution for two years," the minister said.

McClelland was taken on the tour by some "young people engaged in a L.I.P. (Local Initiative Program) project."

They took him to a young couple living in the downtown area.

"The man was 27 and he had been on heroin for seven years," he said.

"She was 18 years old and hooked on heroin for about four years."

She supported their habit with shoplifting and prostitution.

In his speech, the minister said he would press for a complete overhaul of programs dealing with alcohol and drug abuse.

"We must get it across to our children that life is the greatest high of all," he said.

"We must prove to them that a healthy mind unaffected by drugs and alcohol is far superior to the mind affected by those drugs."

The emphasis must be on education. Children should understand the medical and social consequences of alcohol and drug abuse.

"But we must get to them at an early age, long before they have been offered drugs for the first time," McClelland said.

Stressing the enormity of drug abuse, the minister pointed out that more than 50 per cent of all known heroin users in Canada live on the Lower Mainland and Vancouver Island.

Premier Bennett's decision to transfer responsibility for alcohol and drug abuse from the human resources department to the health department was a good step in the right direction, McClelland said.

"At long last, we've come

Continued on Page 2

McClelland
. . . 'life greatest high'

Surprise jackpots
SECRET WORD BONUSES DAILY
DIAL C-FAX 1070

The Daily Colonist.
(ESTABLISHED 1858)

1976 FORDS ON SALE NOW AT SUPER SAVINGS
peter pollen ford

Students sing to beat the band and marchers have a tough time

Rhythm and blues for cadets

By NANCY BROWN
Colonist Reporter

Band practice in Colwood is one thing—marching outside the Legislature quite another.

Especially when civvy street marches to a different rhythm.

Royal Roads cadets found themselves foot-tied Wednesday when a rowdy bunch of university students disturbed the routine pomp and ceremony of a legislative opening.

The students, members of the B.C. Students Federation, were protesting expected budgetary restrictions and cutbacks for Notre Dame University in Nelson.

They came armed with slogans and songs, most of them slightly altered versions of oldtime trade union songs.

The scarlet-jacketed cadets were there as an honor guard for Lieutenant-Governor Walter Owen.

They came armed with a marching band.

Unfortunately for the cadets as they marched in front of the singing students, the band moved into a recess and the cadets lost the music, hesitating on the beat between that of the band and that of the students.

From then on, the demonstration and the official ceremonies were inextricably mixed, and the two competed to continue their own particular drills.

The officer of the guard needed all his lung power to give his orders above the slogan-shouting, taunting students, and sometimes his guard showed marked hesitation in moving.

When the lieutenant-governor arrived, he inspected the guard to a background of union songs.

His salute as he faced the guard and spectators for the 15-gun salute was also aimed at the students, who were singing Solidarity Forever.

Premier Bennett stood on the steps waiting to greet the lieutenant-governor and the students sang a version of a sea shanty which went in part:

"What shall we do with Billy Bennett, after the next election?

"We'll make him a clerk in Daddy's hardware . . .

"What shall we do with Daddy's hardware? . . .

"We'll nationalize Daddy's hardware."

Bennett kept a smile even when a loud voice shouted, "Hey, Bill, your fly is open."

But the students eventually joined in the spirit of the event.

They ended with a straggley version of O Canada — the official version from the band had been drowned out by their enthusiastic singing of We Shall Not Be Moved.

And as the party entered the Legislature, the students gave a hearty round of boos to the retreating backs.

Royal Roads cadets try to keep beat despite protest chants — CP

Irreplaceable dagger stolen from display

By BRUCE LOWTHER

An irreplaceable Canadian Indian dagger more than a century old was stolen last week from an important national display at the B.C. Provincial Museum, and Victoria police and museum officials Wednesday issued an appeal for public help in getting it back.

First, the officials asked that the dagger be returned to the museum on a basis of no questions asked. Second, they asked for special help from 12 to 15 persons who inspected the display between 2:50 and 3:15 p.m. last Friday, particularly a photographer.

The dagger was described as 14½ inches long, made of iron and with a V-shaped handle. It is marked RSM 848 12a-d, the marking of the owner, the Royal Scottish Museum of Edinburgh.

A museum spokesman said the dagger was among hundreds of Indian artifacts and clothing items lent by the Royal Scottish Museum and the National Museum of Man of Canada in Ottawa for the first Canadian tour of an Athapaskan display.

He said Athapaskan was a Cree word meaning strangers north of the Cree line, and the display showed most aspects of Indian life in northwest Canada dating back several centuries. The dagger was donated to the Scottish museum in 1862 by a B. R. Ross.

The officials were unable to estimate its value. One said, "It has great historic value. It's one of a kind. It's almost impossible to put a price on it."

The display had been in Victoria for several days, on the second floor of the provincial museum, and the dagger was wired to the hand of one of four Indian male figures wearing summer clothing.

While the public could walk around the four figures, they were out of sight of a security guard in his regular place.

The dagger is known to have been in place after a group of school children left the display about 2:45 p.m. Friday. The guard noticed at 3:15 that it had gone and estimated that 12 to 15 persons, all adults, went through the display in the half-hour.

One was a photographer, possibly a professional, and the museum officials said they "would really like to see him and any pictures he took of the people looking at the display."

Region's planners

100-bed hospital approved

A 100-bed extended-care hospital to replace the Priory Hospital was approved Wednesday by the Capital Region's hospital planning commission. (See also Page 12.)

The replacement had been considered at the commission's meeting last month, but use of the Priory's present site was questioned because of sewage problems and location.

Hospital planner John Clark told the commission that engineering reports have shown that a new septic tank system could handle the new hospital's requirements. He also said there is sufficient land in the site for all proposed developments, even without demolishing the existing 95-bed hospital.

In other business, the commission approved in principle Clark's suggestion that planning of intermediate and personal care be brought under the commission.

The crowded conditions in Greater Victoria's acute-care hospitals are due largely to the lack of these other levels of care, he said. At last report, Victoria General had 78 patients waiting to be transferred to other levels of care, and Royal Jubilee had 54, he said.

But because so many organizations, public and private, are responsible for intermediate and personal care homes, it is difficult to co-ordinate their development with regional hospital plans, his report said.

He was directed to team up with regional health officer Dr. Allan Arneil to study the problem with provincial officials.

Mayors find no joy in promise

Premier Bennett's throne speech promise of financial aid to municipalities "when the economy is restored," failed to kindle much enthusiasm in municipal officials Wednesday.

"This is the year the municipalities need help, and it looks as if we won't get it this year," Mayor Michael Young of Victoria said in an interview.

Young said the city of Victoria would be able to "struggle through," but he added that help from the province was urgently needed to give relief to property owners.

"We'll be getting by, but we can't afford the luxury of waiting for relief at some uncertain future date," Young said.

As for the premier's stipulation that revenue-sharing with municipalities would be introduced when the province's economy was improved, Young said: "This really should give us a motive to improve the economy."

Mayor Ed Lum of Saanich said most municipalities would be in real trouble unless financial assistance from the province was forthcoming this year.

"I don't think it would be realistic to wait until the economy is restored," Lum said.

In Saanich, the mayor said, the cost of salaries alone would rise by about $2 million this year, equivalent to 10 mills.

"I hope that some revenue-sharing formula will not only be announced but introduced in this session," Lum added.

Mayor Art Young of Esquimalt called the premier's throne speech a "pie-in-the-sky promise."

Waiting until the economy was restored, Young said, was absolutely useless.

"It is because of the depressed economy that municipalities are in financial trouble and will get into more trouble," Young said.

"Municipalities are already in debt trying to provide services, and they'll go deeper into debt," he added.

"If anyone should go into debt for municipalities, it is the province. After all, it was one of the Social Credit campaign promises to help municipalities.

"And they didn't say that help would come when the economy picks up," Young said.

What the premier was really saying, Young said, was, "When I get 10 cents, I'll give you five."

Mayor Brian Smith of Oak Bay was not available for comment. He was snowbound somewhere in Ontario.

Shooting, all right

Saanich police sped in numbers to the Blenkinsop - Cedar Hill Cross Road area about 2:50 p.m. Wednesday when a resident phoned in a report that four youths in a car were pointing what appeared to be a rifle. It turned out to be a group of Reynolds school students involved in a film project.

Autistics next for fund axe?

Autistic children may be the next casualty of the Social Credit budget scissors.

"We got a Dear John letter (from Human Resources Minister William Vander Zalm) saying our grant may be cancelled completely," Jack Sullivan of the Canadian Brotherhood of Railway and Transport Workers reported to the Victoria Labor Council Wednesday.

Sullivan works with the Victoria Society for Autistic Children.

"I telephoned him (Vander Zalm) at his residence and asked if I should bring the 20 kids to his home and leave them there," said Sullivan.

"He said that is not his problem; he just has to break down budgets."

Sullivan said people would have to bring pressure on the government.

"I don't know who is doing their homework, but they are sure not doing it themselves," Sullivan said.

"Maybe it's the Chamber of Commerce."

International Woodworkers of America delegate Jack Groves said the government was cutting back on programs and creating hardship for people, while blaming the whole thing on the previous government.

"It is a political ploy.

"Some of these programs are necessary, and even if the money isn't in the treasury at this time, on this type of programs there should be deficit financing."

Groves predicted the government would reinstate many of the grants just before the next election.

"It's a political gimmick and not for the cash reasons they are talking about," he said.

The council decided to express extreme criticism of the "retrogressive policies of the Social Credit government," especially as they applied to the social welfare and Mincome recipients.

The council also received a report from the Federation of Telephone Workers about an arbitration case over dismantling wire.

Two Victoria workers and three in Nelson had been suspended after they refused to work with "junking" firms.

The union claimed that they should be allowed to dismantle line, including coiling, cutting up, and taking it away.

"We won 75 per cent of our case," union delegate Richard Belfit said.

An interim ruling had been issued, he said, which allowed the union to dismantle, coil, cut up and move the wire to a designated site, after which the company was allowed to hire someone else to take it away.

She wouldn't leave 30 finches to fire

A Victoria nurse who didn't want to leave her 30-odd pet finches had to be ordered out of a smouldering James Bay building by city firemen Wednesday night.

The private-duty nurse, Mrs. Caroline Leeson temporarily trapped in her suite as fire swept through the second-floor landing of an apartment building at 501 Niagara said all she was worried about was "saving my birds."

"She was adamant she didn't want to leave," said a fireman. Mrs. Leeson had to be ordered out of the smoke-filled building.

Still clutching her pet cockateel, Sweetie-Pie, Mrs. Leeson said after the fire had been doused that she had no intention of fighting her way through the blaze because she didn't want to "scorch his wings."

The first Mrs. Leeson knew of the fire was when Sweetie-Pie started flying about distraught in its cage yelling out its usual call "Hi, Mum."

It was then that she noticed the smoke outside her bedroom and called the police.

She then started to move all her caged birds to her front bedroom.

Although there are no fire escapes in the building above Don's Food Market, 99 Menzies — Mrs. Leeson said she could have climbed down a drain-pipe outside her front bedroom.

City police called in an arson expert to investigate. Unofficial estimate of the damage to the building was between $1,500-$2,000.

All Mrs. Leeson's birds appeared ruffled but uncowed.

Teacher chief sees 400-job loss

Bill Broadley, president of the B.C. Teachers Federation, told Greater Victoria teachers Wednesday night that if the worst comes, about 400 teaching jobs will be lost in September.

Broadley, who comes from Victoria but is stationed in Vancouver, and Stan Evans, assistant general secretary of the BCTF, were the main speakers at Oak Bay junior high school where close to 200 of the 1,420 members of the Greater Victoria Teachers' Association attended a special meeting.

Broadley was reacting to a recent statement by Education Minister Pat McGeer threatening to cut back school budgets 10 per cent across the province.

Broadley reiterated his last week's statement that the loss province-wide would be between 6,000 and 7,000 teaching positions and class sizes would have to increase by one-third.

Broadley was careful to warn that the figures were only speculation at this point and that there were two ways to solve the problem.

They were:

- Have the provincial government pick up the tab, which would mean that McGeer would have to back down on his stand.
- Have the local school boards pick up the increase, due mainly to inflation.

The second alternative, Broadley said, would be a regressive step.

Broadley explained that the 10 per cent McGeer mentioned was in reality about a 25-per-cent cutback because all reductions in spending must now be made from September, 1976, the beginning of the next school year. McGeer's figure, Broadley pointed out, was dated from January of this year.

He urged teachers to make sure MLAs and parents were aware of the significance of the cutbacks.

"We may be told to sell our cars, but I sure hope nobody's going to tell us to sell our children," Broadley quipped.

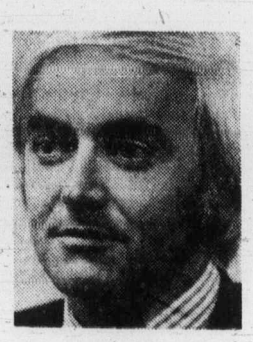

Broadley
. . . 6,000 across B.C.